



US00D908597S

(12) **United States Design Patent** (10) **Patent No.:** **US D908,597 S**
Meng et al. (45) **Date of Patent:** **** Jan. 26, 2021**

(54) **AGRICULTURAL TIRE**
(71) Applicant: **XUZHOU ARMOUR RUBBER Co., Ltd.**, Xuzhou (CN)
(72) Inventors: **Long Meng**, Xuzhou (CN); **Keke Zhao**, Xuzhou (CN); **Wenqi Zhang**, Xuzhou (CN); **Xinghai Zhao**, Xuzhou (CN)
(73) Assignee: **XUZHOU ARMOUR RUBBER CO., LTD.**, Xuzhou (CN)

(**) Term: **15 Years**
(21) Appl. No.: **29/703,179**
(22) Filed: **Aug. 26, 2019**

(30) **Foreign Application Priority Data**
Jul. 5, 2019 (CN) 2019 3 0356674
(51) **LOC (13) Cl.** **12-15**
(52) **U.S. Cl.**
USPC **D12/544**
(58) **Field of Classification Search**
USPC D12/544
CPC B60C 11/0311; B60C 11/0316
See application file for complete search history.

(56) **References Cited**
U.S. PATENT DOCUMENTS
D219,799 S * 1/1971 Sons, Jr. D12/544
3,603,370 A * 9/1971 Hylbert B60C 11/0311
152/209.12
4,131,148 A * 12/1978 Bertazzoli B60C 11/0316
152/209.12
5,421,388 A * 6/1995 Bonko B60C 11/0311
152/209.12

D360,862 S * 8/1995 Bonko D12/544
D425,832 S * 5/2000 Umstot D12/544
D759,576 S * 6/2016 Wang D12/544
D759,577 S * 6/2016 Wang D12/544
D769,180 S * 10/2016 Wang D12/544
D807,281 S * 1/2018 Irwin D12/544
D807,811 S * 1/2018 Wang D12/544
D810,664 S * 2/2018 Sgreccia D12/544
D810,665 S * 2/2018 Sgreccia D12/544
D834,505 S * 11/2018 Wang D12/544
D847,082 S * 4/2019 Chattopadhyay D12/544
D858,424 S * 9/2019 Chattopadhyay D12/544

* cited by examiner

Primary Examiner — George D. Kirschbaum
(74) *Attorney, Agent, or Firm* — Bayramoglu Law Offices LLC

(57) **CLAIM**

The ornamental design for a tire pattern for an agricultural tire, as shown and described.

DESCRIPTION

FIG. 1 is a perspective view of an agricultural tire showing our new design;
FIG. 2 is a front elevational view thereof;
FIG. 3 is a left side elevational view thereof; and,
FIG. 4 is a partial enlarged view of the indicated area “4” in the FIG. 2.

A rear elevational view a top plan view and a bottom plan view are omitted since the rear elevational view, the top plan view and the bottom plan view are identical with the front elevational view.

A right side elevational view is omitted since the left side elevational view is symmetric with the right side elevational view.

The broken lines indicating an enlargement portion of the design form no part of the claimed design.

1 Claim, 4 Drawing Sheets





FIG. 1

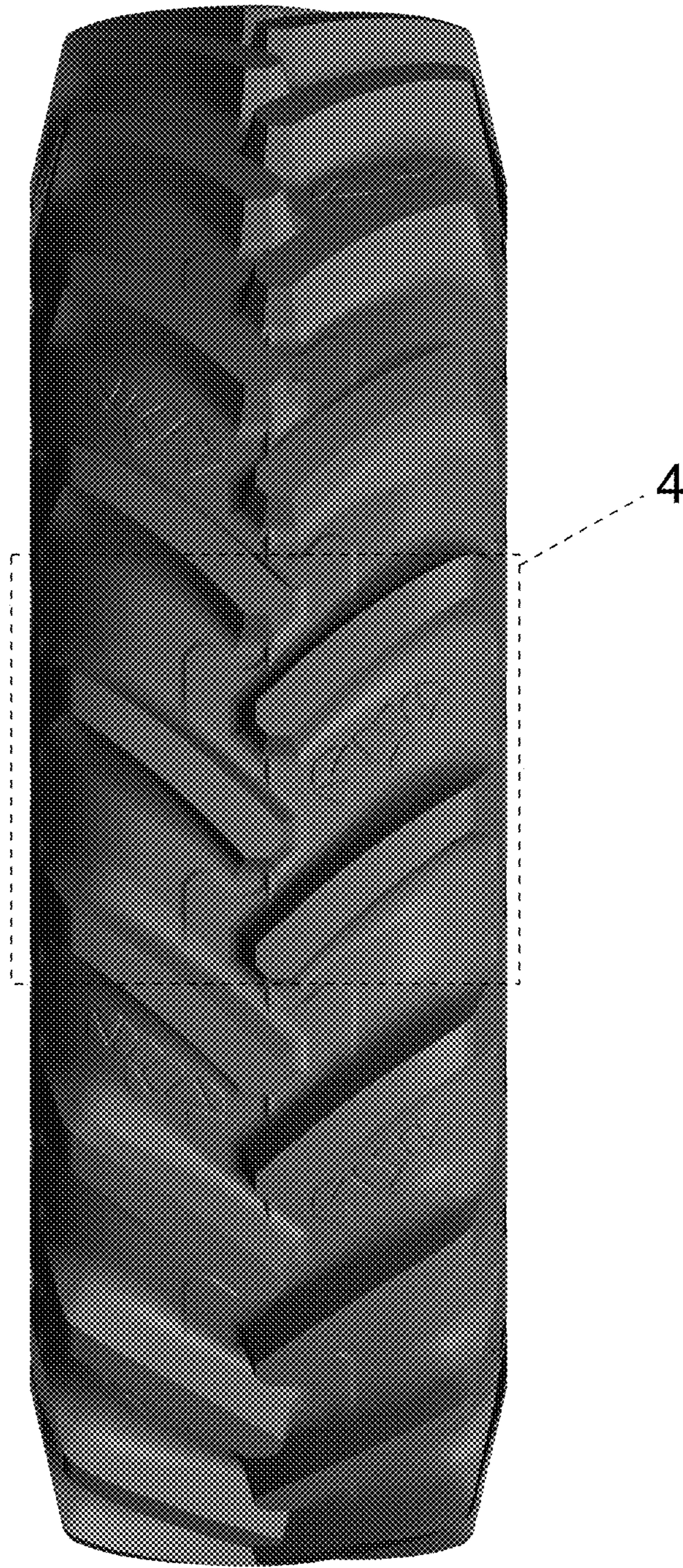

FIG. 2



FIG. 3

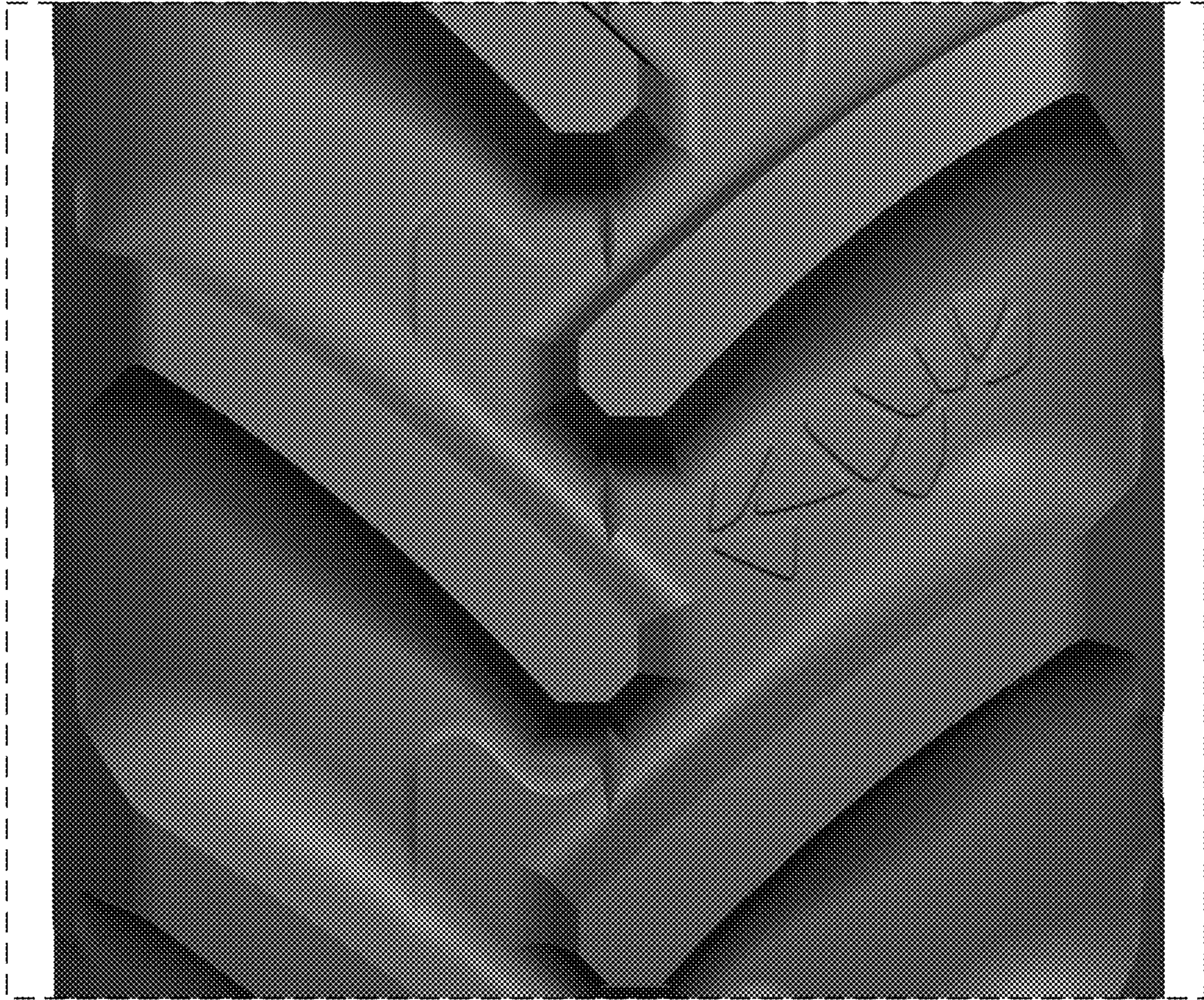

FIG. 4