



US00D908596S

(12) **United States Design Patent**  
**Kwak et al.**

(10) **Patent No.:** **US D908,596 S**  
(45) **Date of Patent:** **\*\* Jan. 26, 2021**

(54) **TIRE TREAD**

D820,771 S \* 6/2018 Wongsariyawanich ..... D12/521  
D877,048 S \* 3/2020 Takenaka ..... D12/515  
D900,708 S \* 11/2020 Shondel ..... D12/517

(71) Applicant: **HANKOOK TIRE & TECHNOLOGY CO., LTD.**, Seoul (KR)

\* cited by examiner

(72) Inventors: **Seung Ju Kwak**, Hanam-si (KR);  
**Seung Koo Kang**, Seoul (KR)

*Primary Examiner* — Robert M. Spear  
(74) *Attorney, Agent, or Firm* — Hamre, Schumann,  
Mueller & Larson, P.C.

(73) Assignee: **HANKOOK TIRE & TECHNOLOGY CO., LTD.**, Seoul (KR)

(57) **CLAIM**

The ornamental design for a tire tread, as shown and described.

(\*\*) Term: **15 Years**

**DESCRIPTION**

(21) Appl. No.: **29/718,624**

(22) Filed: **Dec. 26, 2019**

(30) **Foreign Application Priority Data**

Aug. 26, 2019 (KR) ..... 30-2019-0040688

(51) **LOC (13) Cl.** ..... **12-15**

(52) **U.S. Cl.**  
USPC ..... **D12/517**

(58) **Field of Classification Search**  
USPC ..... D12/515, 517, 518, 519, 520, 521, 523,  
D12/524, 527, 528, 531, 532  
CPC ..... B60C 3/06; B60C 9/17; B60C 11/0304  
See application file for complete search history.

FIG. 1 is a perspective view of a tire tread showing my new design, it being understood that the pattern is repeated uniformly throughout the circumference of the tread; FIG. 2 is a front elevational view thereof; a top plan view thereof is identical to the front elevational view; and a bottom plan view thereof is identical to the front elevational view; FIG. 3 is a rear elevational view thereof; FIG. 4 is a left side view thereof; FIG. 5 is a right side view thereof; and, FIG. 6 is an enlarged fragmentary view of the portion from upper 6-6 to lower 6-6 in FIG. 2. The broken lines illustrate environmental subject matter only and form no part of the claimed design. The dash-dot-dash broken lines define the boundary of the tire tread and form no part of the claimed design. Surface shading lines and stippling in the drawings depict the character or contour of the surfaces represented and form no part of the claimed design.

(56) **References Cited**

**U.S. PATENT DOCUMENTS**

D730,809 S \* 6/2015 Bonifas ..... D12/523  
D815,585 S \* 4/2018 Schuessler ..... D12/521

**1 Claim, 6 Drawing Sheets**

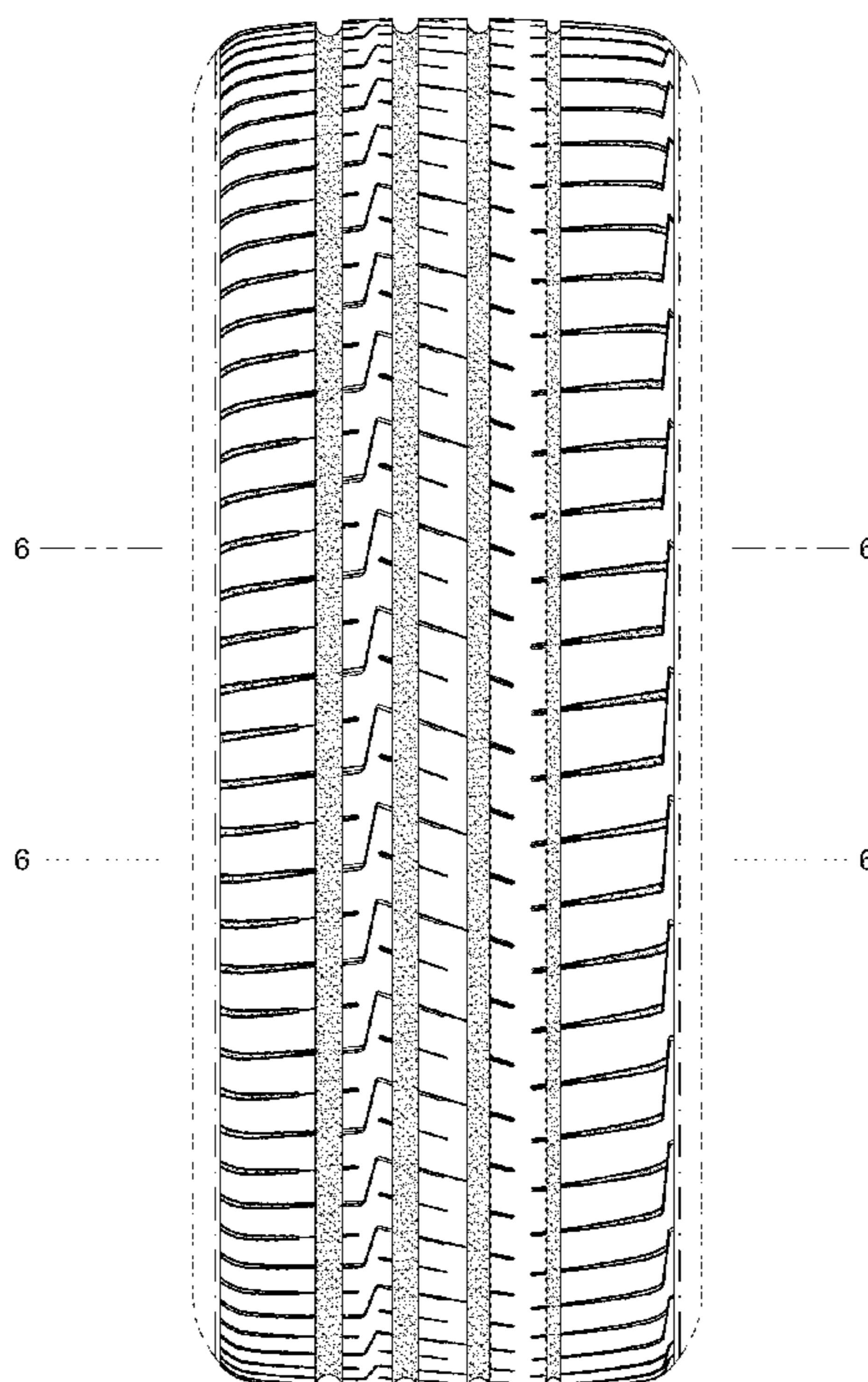

*Fig. 1*

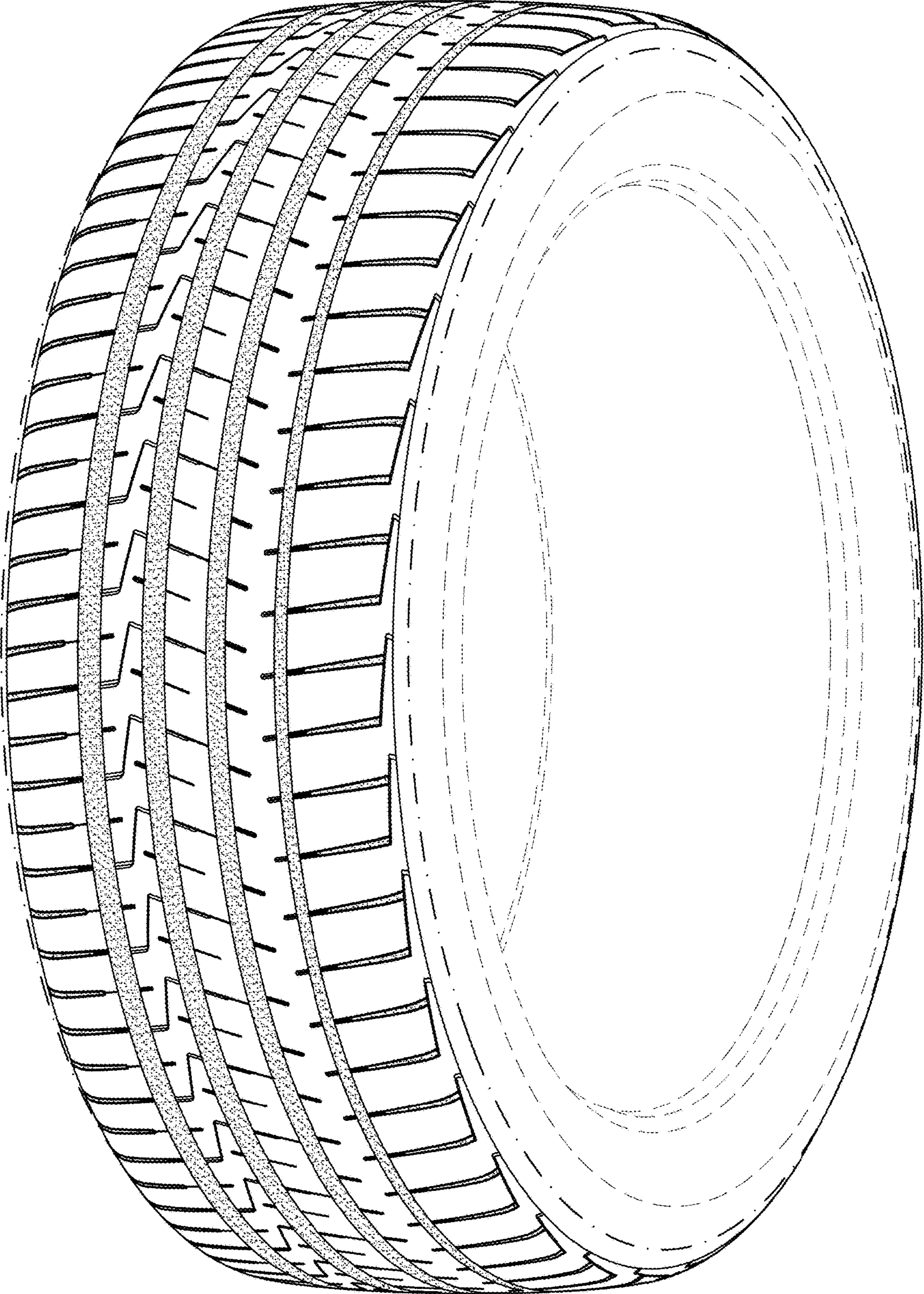

*Fig. 2*

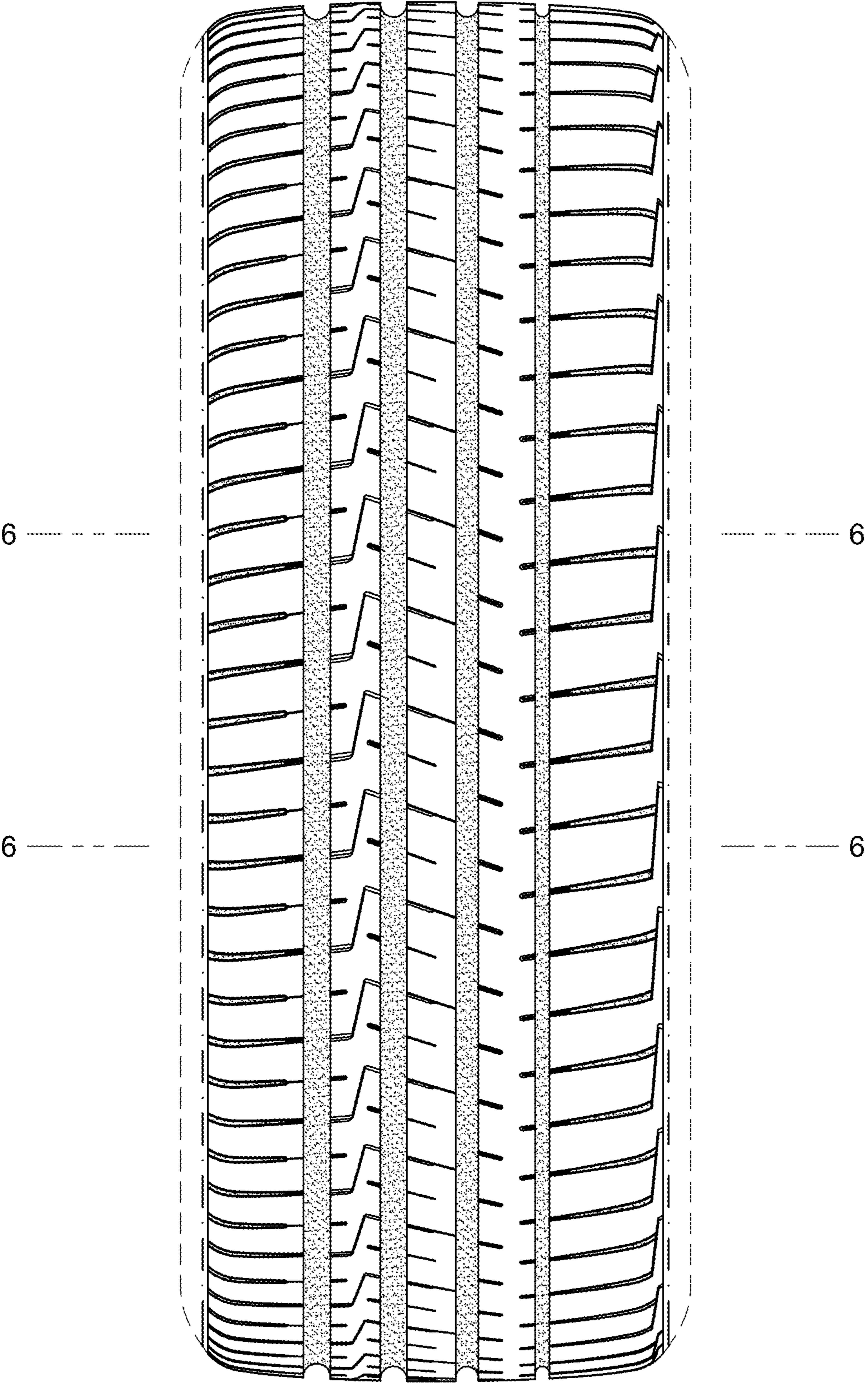

*Fig. 3*

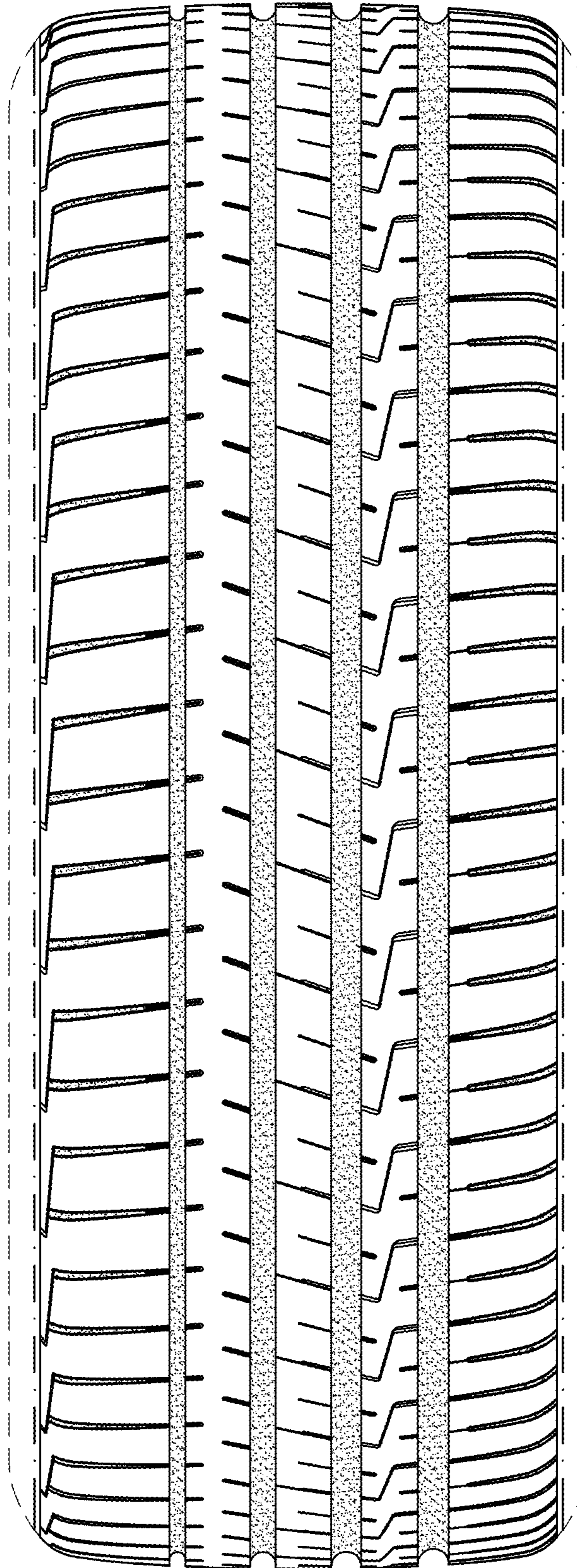

*Fig. 4*

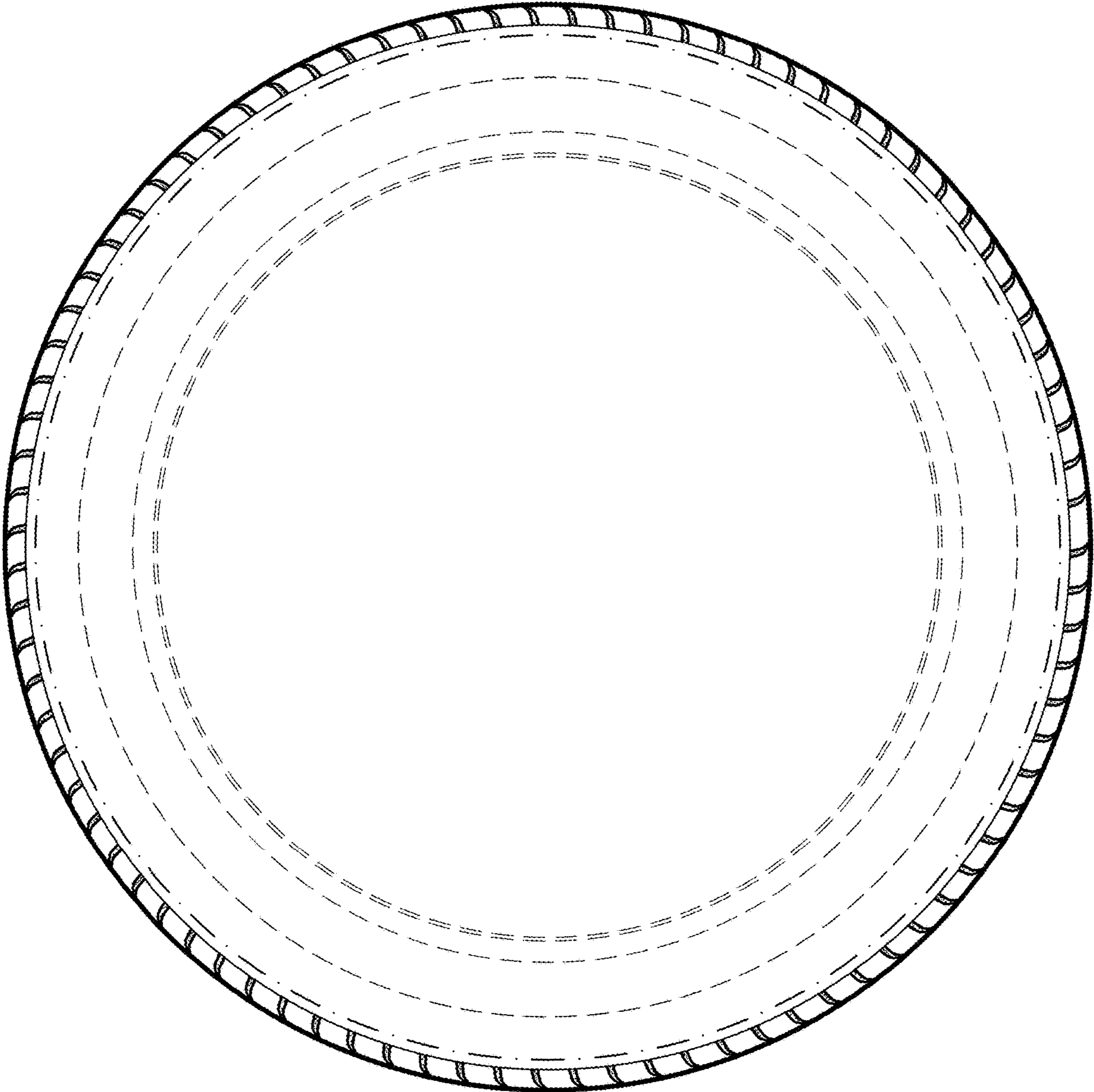

*Fig. 5*

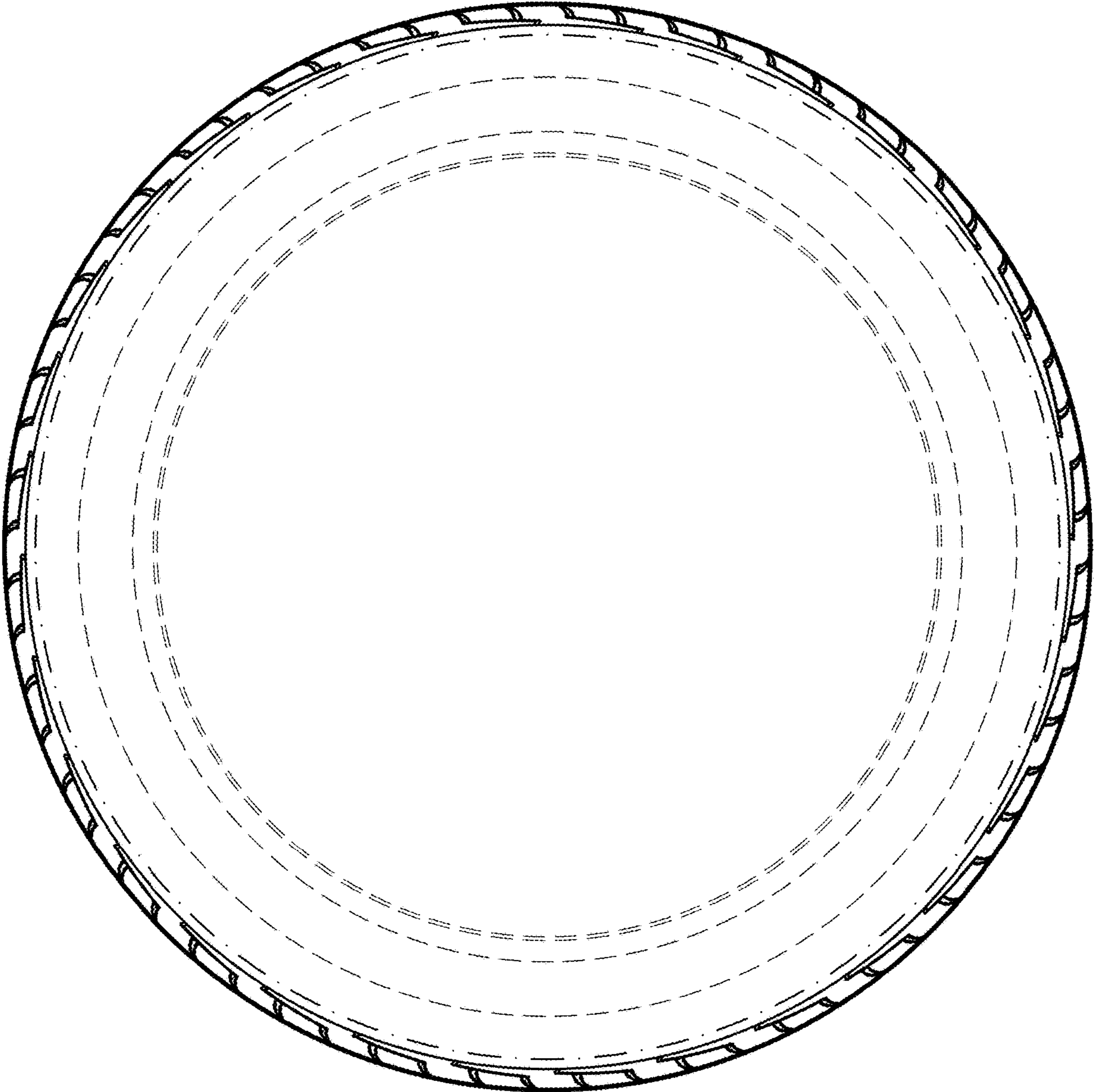

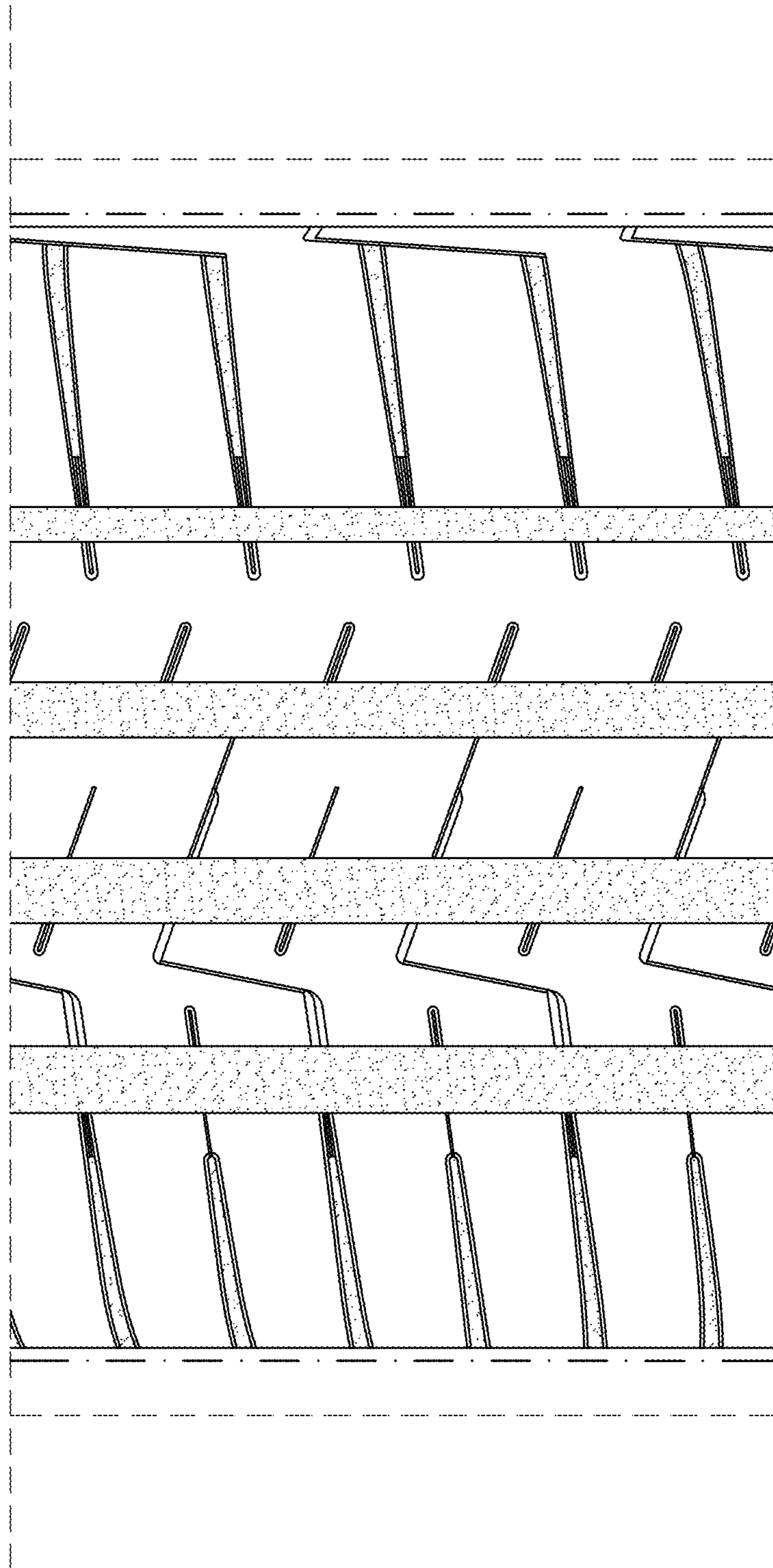

Fig. 6