



US00D908572S

(12) **United States Design Patent** (10) **Patent No.:** **US D908,572 S**  
**Langhals et al.** (45) **Date of Patent:** **\*\* Jan. 26, 2021**

(54) **TAILGATE OUTER PANEL**

(56) **References Cited**

(71) Applicants: **Taylor A. Langhals**, Waterford, MI (US); **Brian H. Nielander**, Royal Oak, MI (US); **Mark T. Allen**, Oxford, MI (US)

U.S. PATENT DOCUMENTS

D527,697	S	*	9/2006	Metros	.....	D12/196
D613,225	S	*	4/2010	Wu	.....	D12/196
D684,515	S	*	6/2013	Oliver	.....	D12/196
D710,777	S	*	8/2014	Platto	.....	D12/196
D750,002	S	*	2/2016	Sato	.....	D12/196
D758,271	S	*	6/2016	McMahan	.....	D12/196
10,214,250	B2	*	2/2019	Hemphill	.....	B62D 33/0273
10,272,003	B2	*	4/2019	Zindler	.....	B62D 33/037
10,300,777	B2	*	5/2019	Marchlewski	.....	B60J 10/86
10,300,964	B2	*	5/2019	Gray	.....	B62D 33/0273
10,308,292	B1	*	6/2019	Shedden	.....	B60N 3/001

(72) Inventors: **Taylor A. Langhals**, Waterford, MI (US); **Brian H. Nielander**, Royal Oak, MI (US); **Mark T. Allen**, Oxford, MI (US)

(73) Assignee: **FCA US LLC**, Auburn Hills, MI (US)

\* cited by examiner

(\*\*) Term: **15 Years**

*Primary Examiner* — Susan Bennett Hattan

*Assistant Examiner* — Suzanne E Tisdell

(21) Appl. No.: **29/737,281**

(74) *Attorney, Agent, or Firm* — Ralph E. Smith

(22) Filed: **Jun. 8, 2020**

(57) **CLAIM**

The ornamental design for a tailgate outer panel, as shown and described.

**Related U.S. Application Data**

**DESCRIPTION**

(63) Continuation-in-part of application No. 29/670,328, filed on Nov. 15, 2018, now Pat. No. Des. 887,899.

(51) **LOC (13) Cl.** ..... **12-16**

(52) **U.S. Cl.**  
USPC ..... **D12/196**

(58) **Field of Classification Search**  
USPC ..... D12/190, 193, 195, 196, 414  
CPC ..... E05B 81/56; E05B 81/80; E05B 65/00;  
E05B 65/06; E05B 65/10; E05B 65/12;  
E05B 79/06; B60J 5/04

FIG. 1 is a front perspective view of a tailgate outer panel showing our new design;  
FIG. 2 is a front view thereof;  
FIG. 3 is a rear view thereof;  
FIG. 4 is a side view thereof;  
FIG. 5 is an opposite side view thereof;  
FIG. 6 is a top view thereof; and,  
FIG. 7 is a bottom view thereof.

It will be understood that the broken lines shown in the drawings illustrate portions of the tailgate outer panel that form no part of the claimed design.

See application file for complete search history.

**1 Claim, 5 Drawing Sheets**

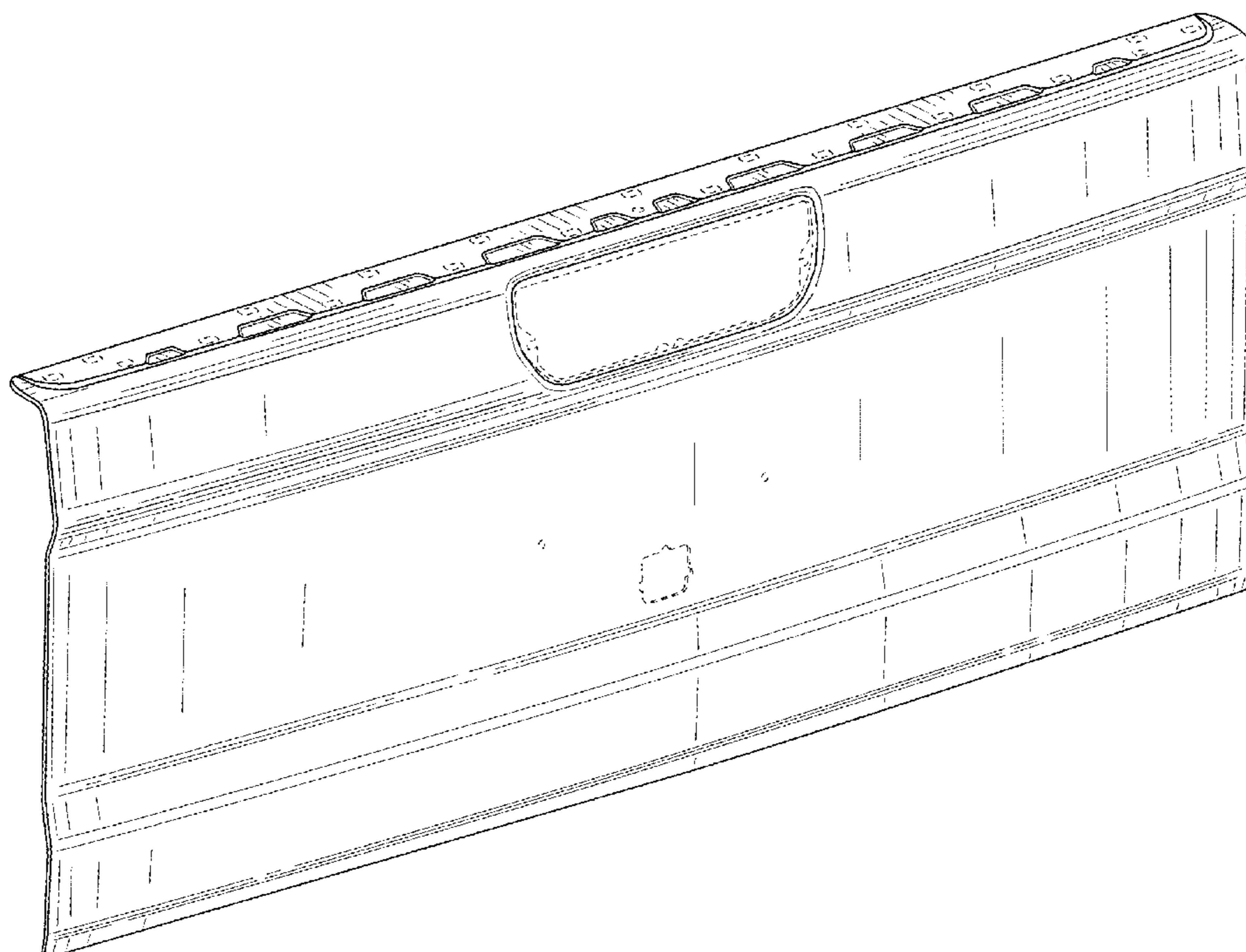

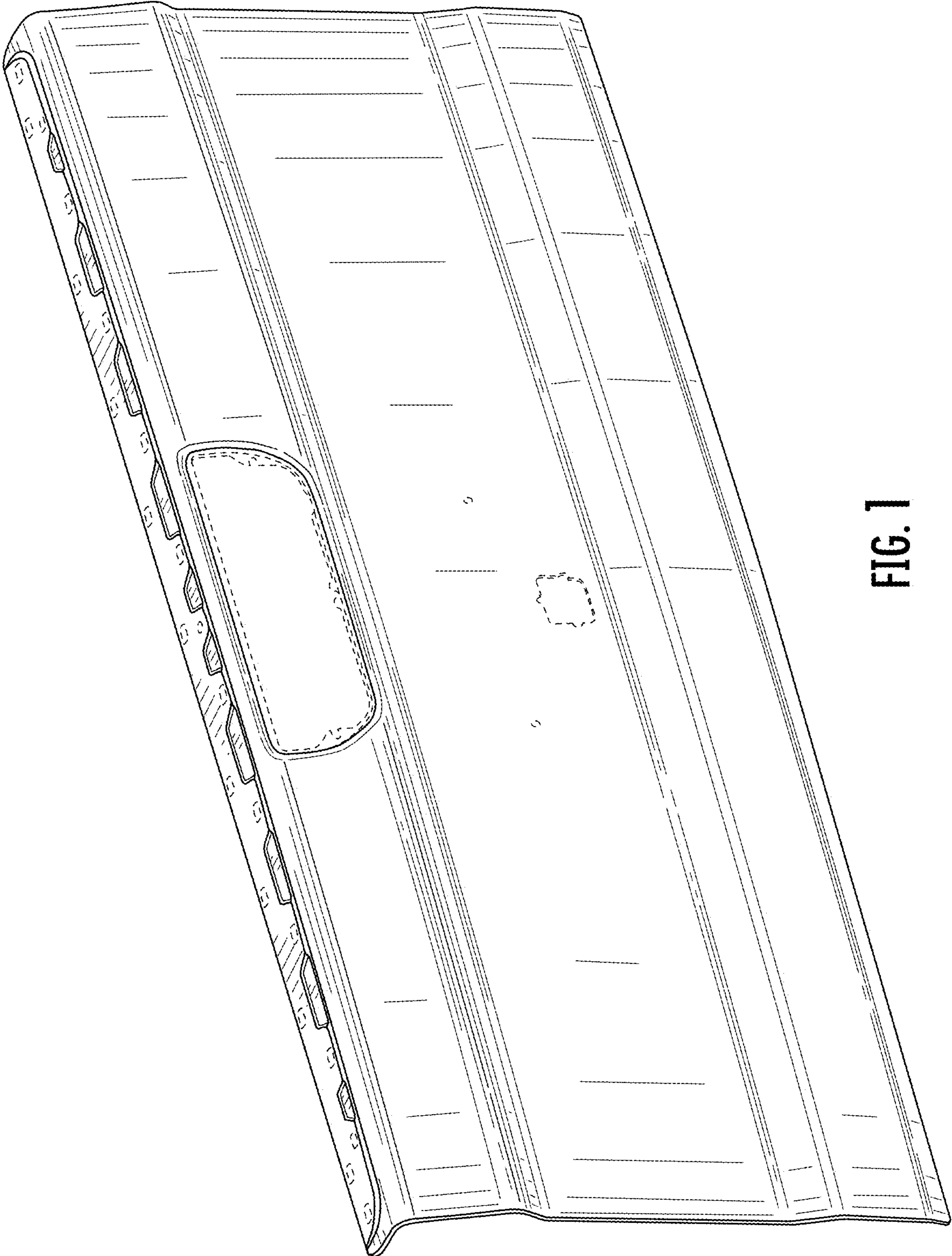

FIG. 1

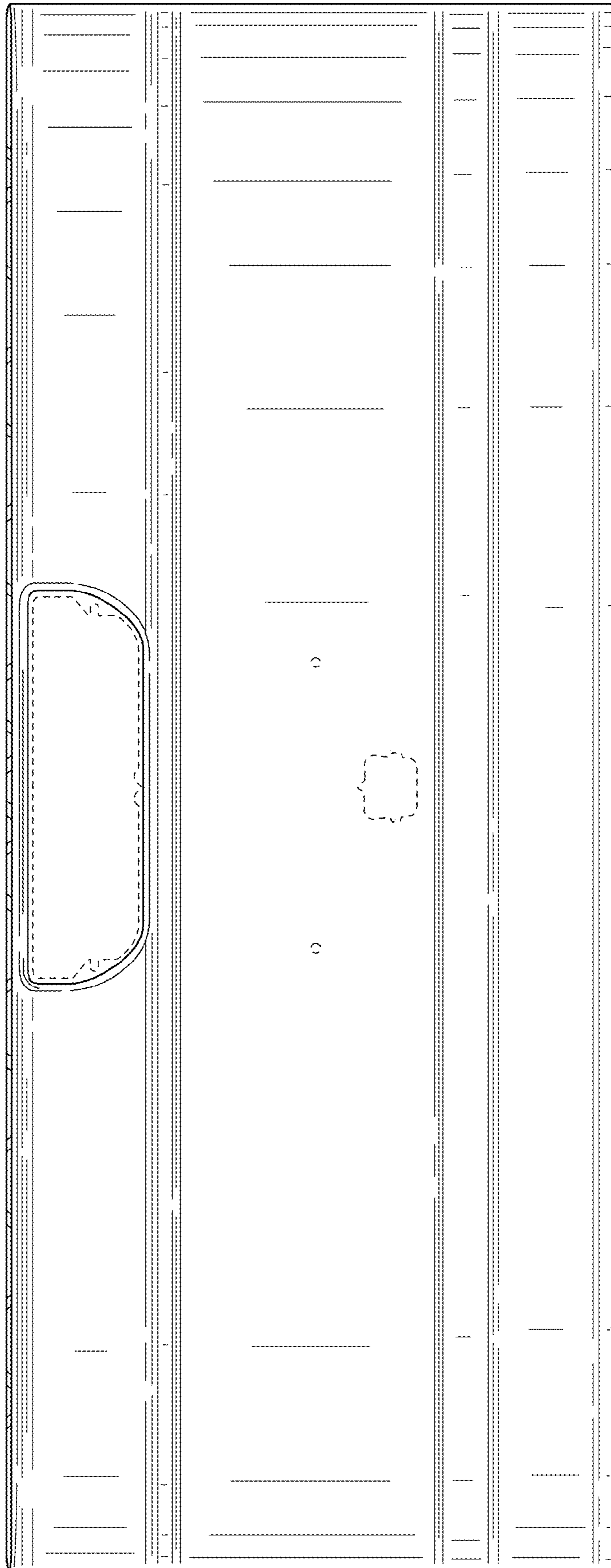

FIG. 2

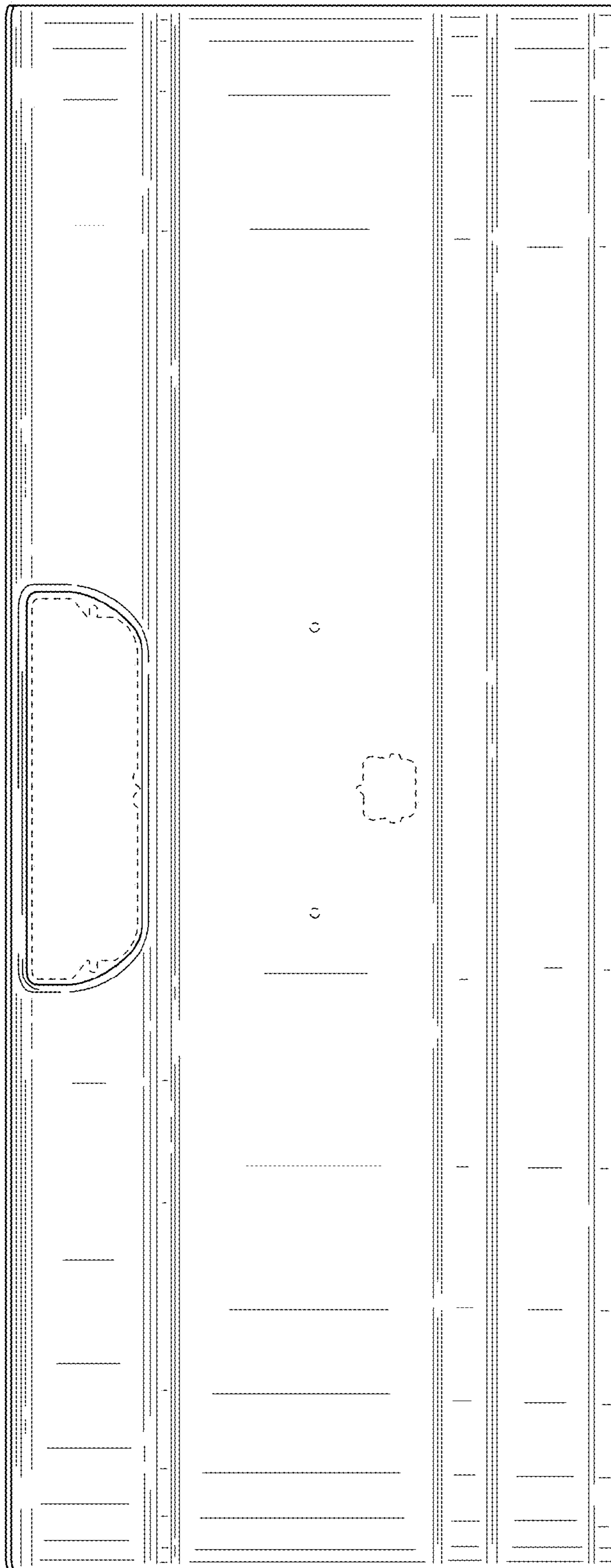

FIG. 3

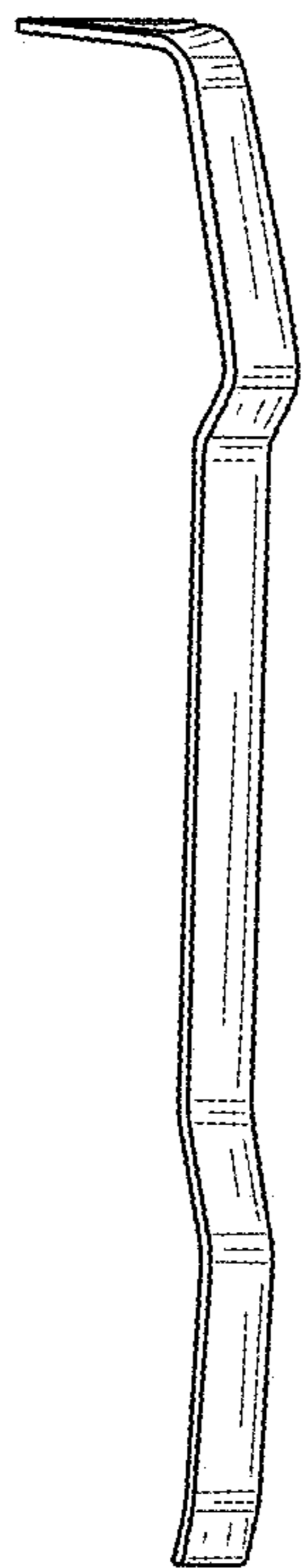

FIG. 4

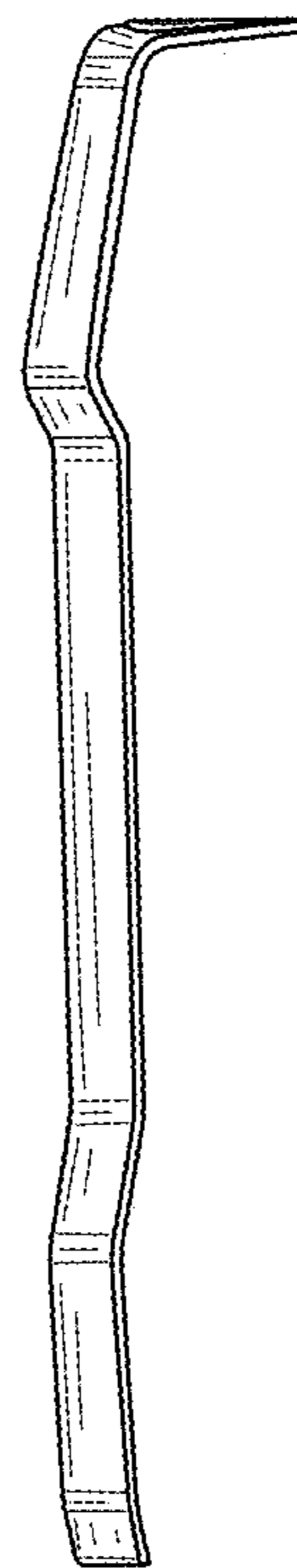

FIG. 5

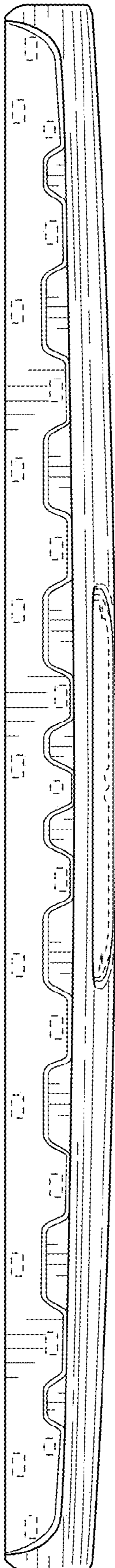

FIG. 6

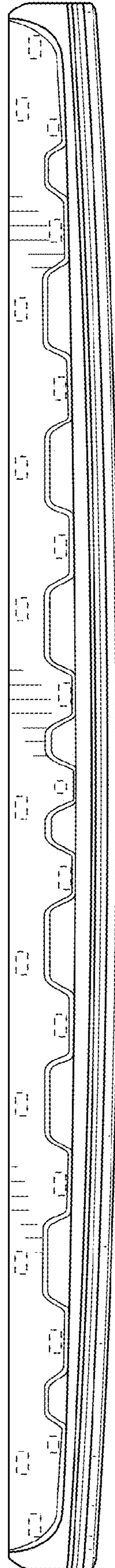

FIG. 7