



US00D908411S

(12) **United States Design Patent** (10) **Patent No.:** **US D908,411 S**
Rajaratnam (45) **Date of Patent:** **** Jan. 26, 2021**

(54) **SEATBACK COVER**
(71) Applicant: **Kumar Rajaratnam**, Ewingsdale (AU)
(72) Inventor: **Kumar Rajaratnam**, Ewingsdale (AU)
(**) Term: **15 Years**
(21) Appl. No.: **29/664,388**
(22) Filed: **Sep. 25, 2018**
(51) **LOC (13) Cl.** **06-06**
(52) **U.S. Cl.**
USPC **D6/716.4; D6/611**
(58) **Field of Classification Search**
USPC D6/332, 335, 342, 360, 366, 367, 380,
D6/716, 716.4, 610, 611
CPC .. A47C 7/282; A47C 7/40; A47C 7/46; A47C
1/031; A47C 1/032; A47C 5/00; A47C
7/36; A47C 7/42; B60N 2/58; B60N 2/60;
B60N 2/6081
See application file for complete search history.

2013/0154314 A1* 6/2013 Romero A47C 1/03294
297/68
2014/0077548 A1* 3/2014 Peterson A47C 7/24
297/284.4
2015/0108809 A1* 4/2015 Romero A47C 7/425
297/342
2016/0135603 A1* 5/2016 Chan A47C 7/46
297/284.7
2018/0084914 A1* 3/2018 Deevers A47C 7/40

* cited by examiner

Primary Examiner — Cathron C Brooks
(74) *Attorney, Agent, or Firm* — Gordon & Jacobson,
P.C.

(57) **CLAIM**

The ornamental design for the seatback cover, as shown and described.

DESCRIPTION

FIG. 1 is a front perspective view of a seatback cover secured to an office chair;
FIG. 2 is a front perspective view of the seatback cover of FIG. 1;
FIG. 3 is a front view of the seatback cover of FIGS. 1 and 2;
FIG. 4 is a rear view of the seatback cover of FIGS. 1 and 2;
FIG. 5 is a left side view of the seatback cover of FIGS. 1 and 2;
FIG. 6 is a right side view of the seatback cover of FIGS. 1 and 2;
FIG. 7 is a top view of the seatback cover of FIGS. 1 and 2;
and,
FIG. 8 is a bottom view of the seatback cover of FIGS. 1 and 2.
The broken lines in the drawings are for the purpose of illustrating portions of the seatback cover and the environment and form no part of the claimed design.

(56) **References Cited**

U.S. PATENT DOCUMENTS

3,226,157 A * 12/1965 Radke B60N 2/6081
297/219.1
D218,300 S * 8/1970 Nightingale D6/716.4
D226,062 S * 1/1973 Corchran D6/601
D400,044 S * 10/1998 Rosenberg D6/611
D431,400 S * 10/2000 Grove D6/366
D471,042 S * 3/2003 Schmitz D6/366
6,536,841 B1 * 3/2003 Pearce A47C 1/03277
297/296
D599,575 S * 9/2009 Balsley D6/381
D611,265 S * 3/2010 Ko D6/368
D618,469 S * 6/2010 Romero D6/366
D638,232 S * 5/2011 Roy D6/376
8,622,472 B2 1/2014 Rajaratnam
D815,868 S * 4/2018 Romero D6/716
D827,352 S * 9/2018 Peterson D6/716.4
D869,890 S * 12/2019 Deevers D6/716.4

1 Claim, 8 Drawing Sheets

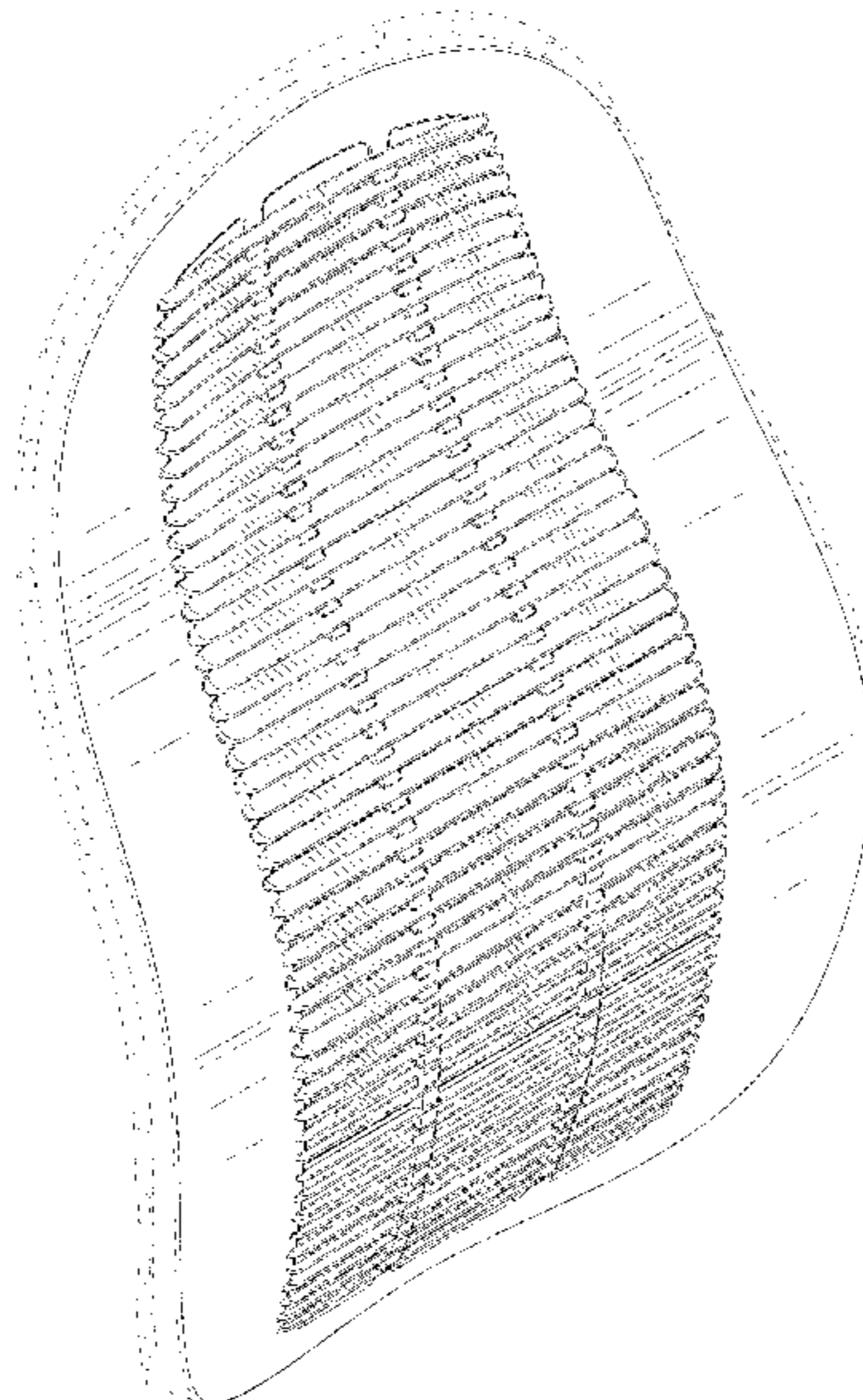

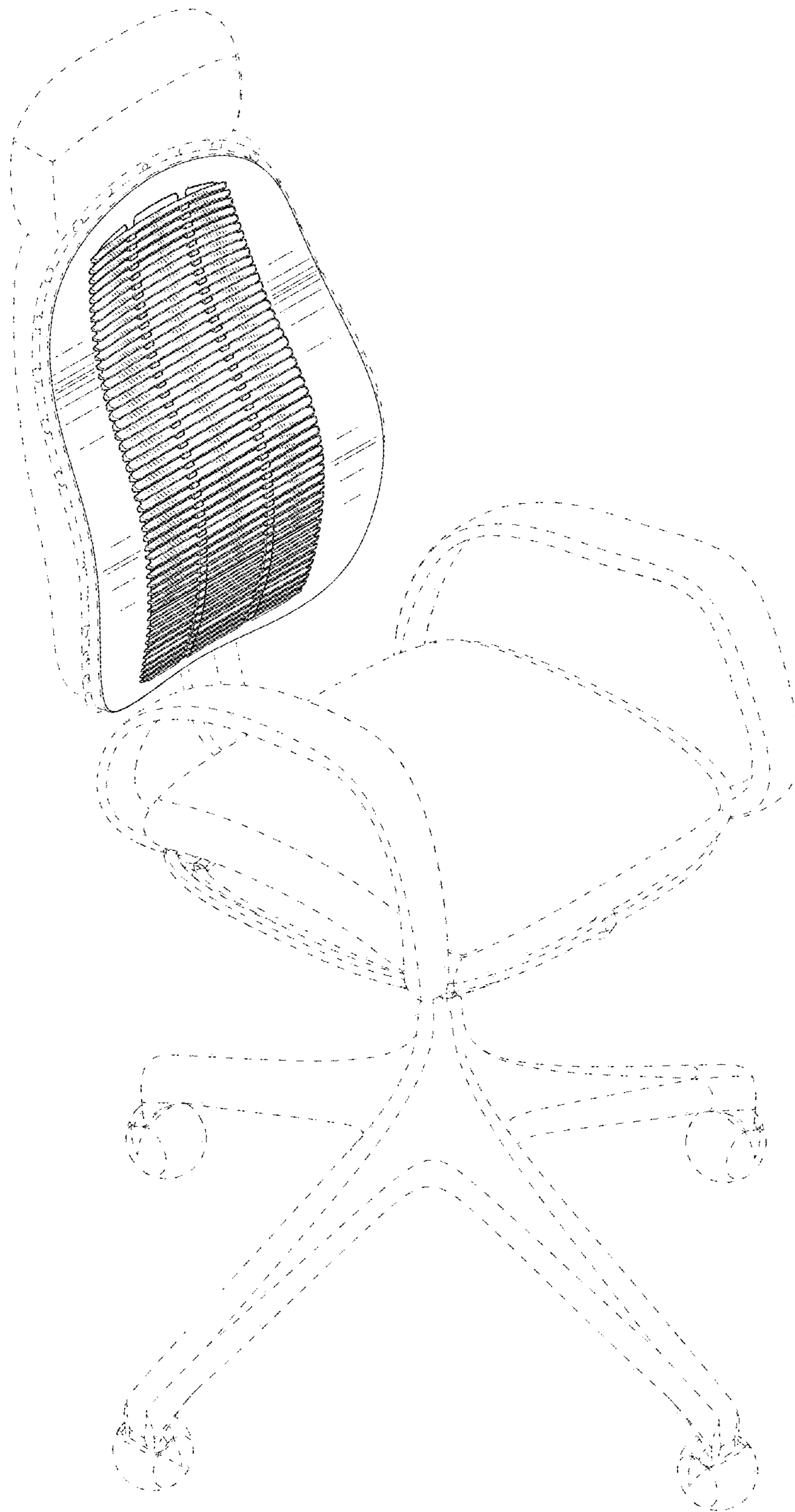

FIG. 1

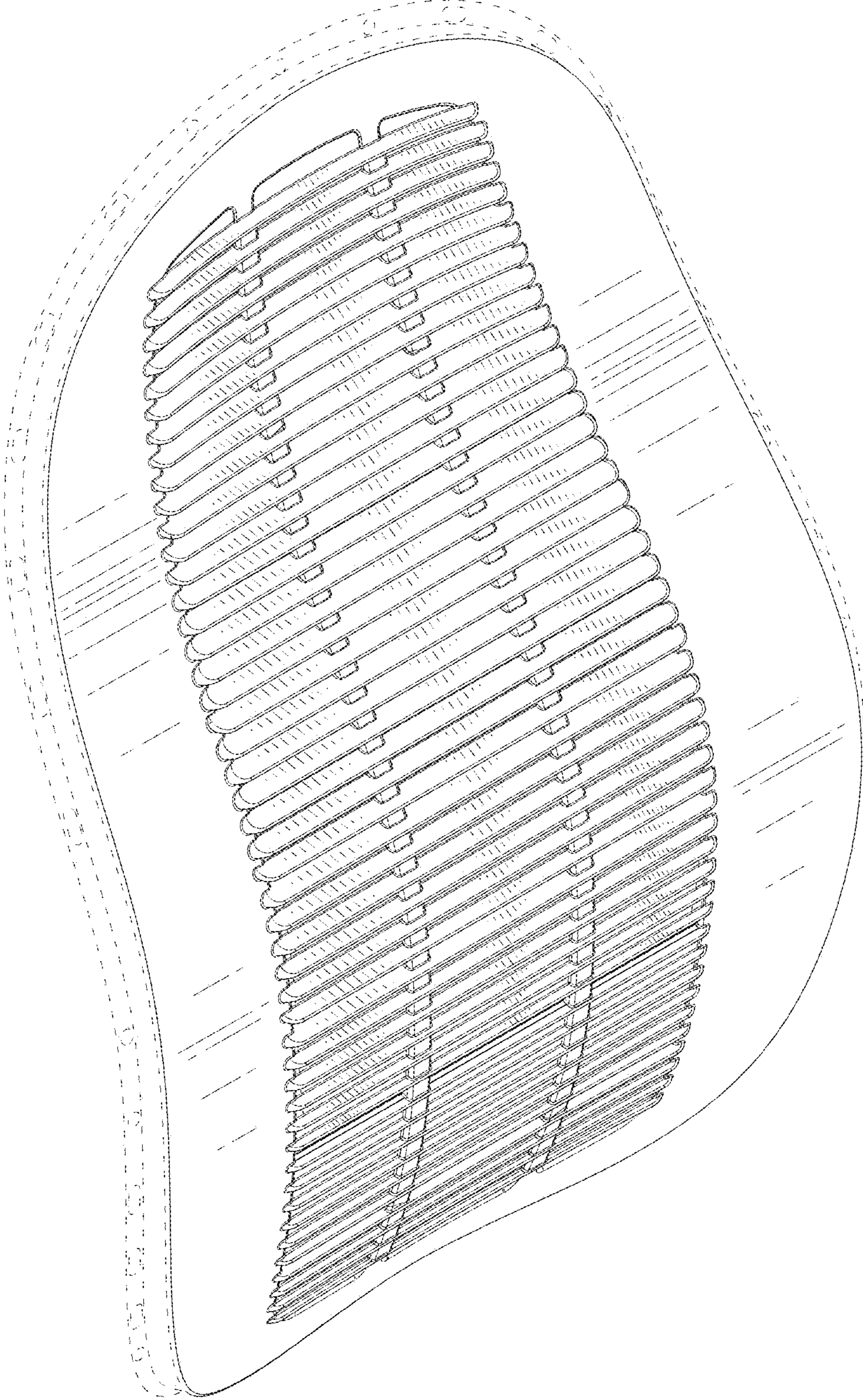

FIG. 2

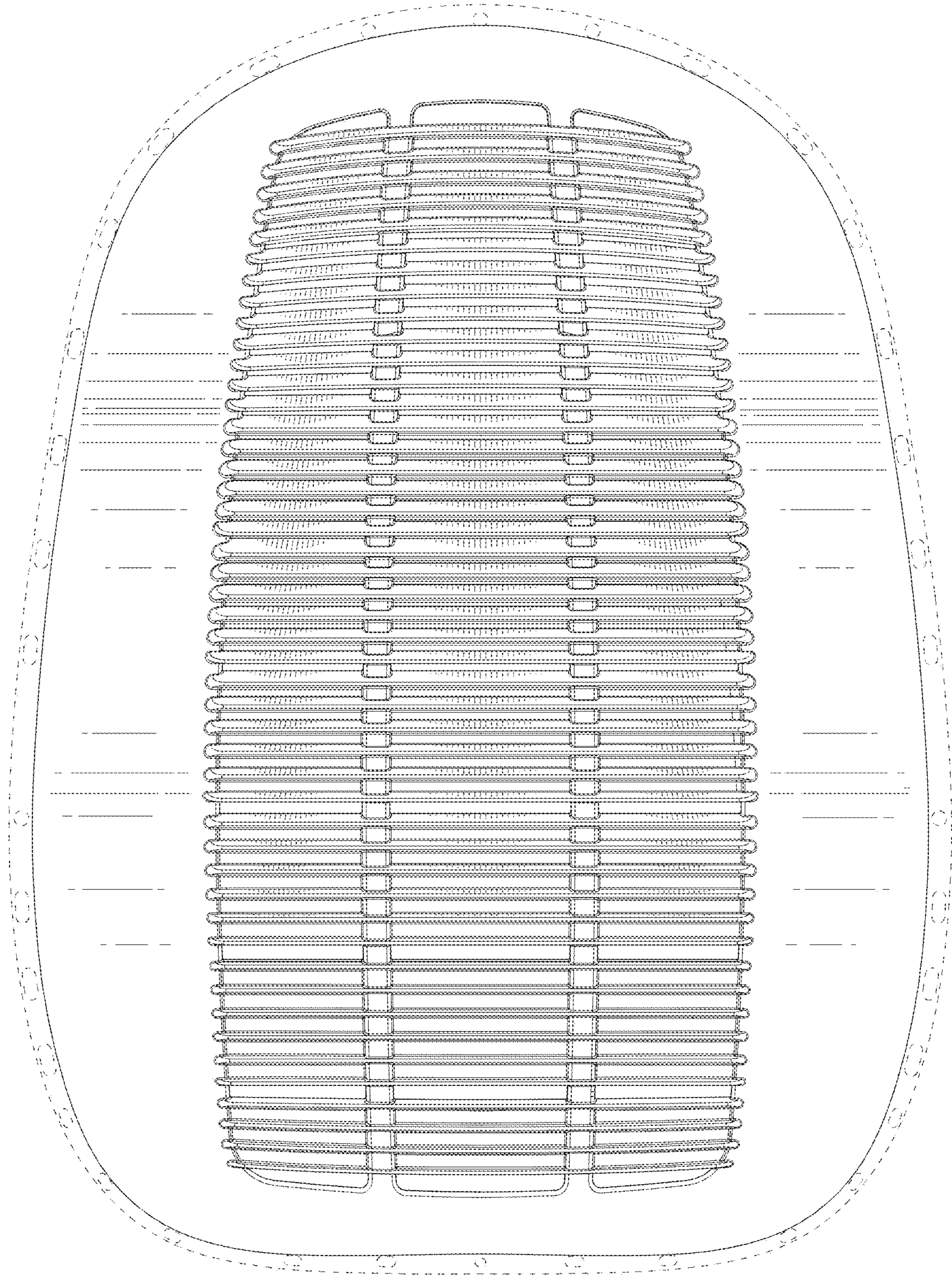

FIG. 3

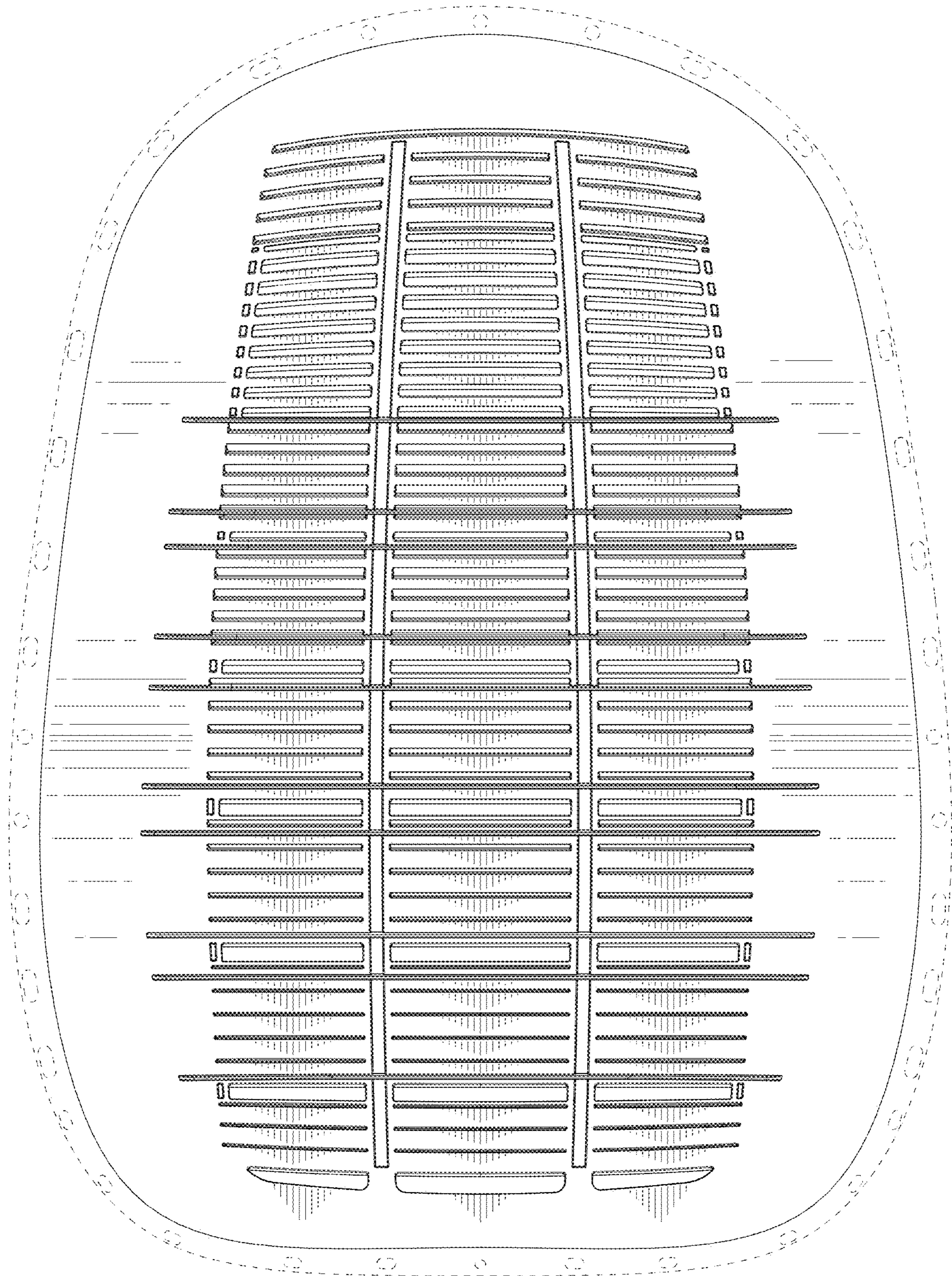

FIG. 4

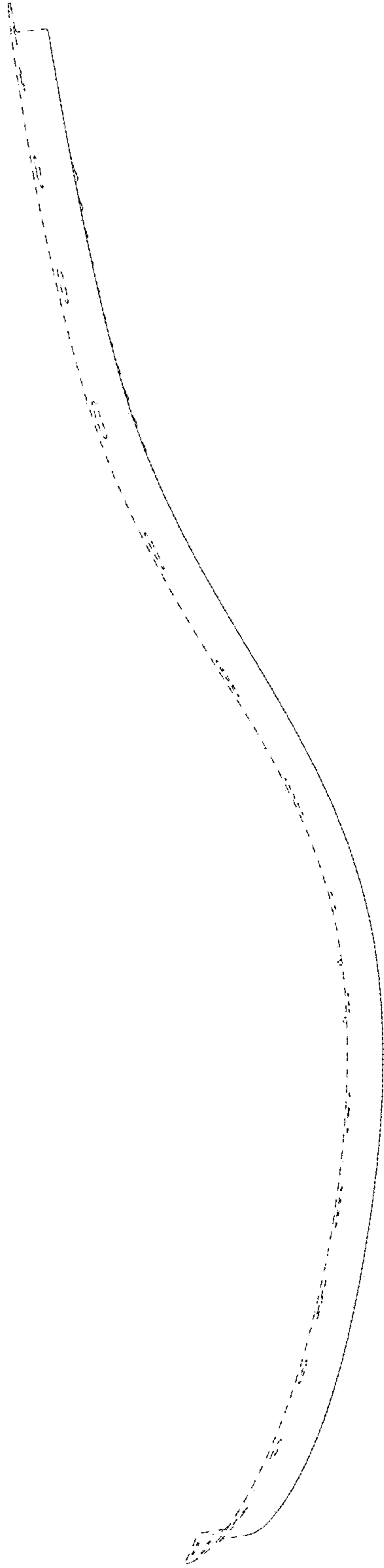

FIG. 5

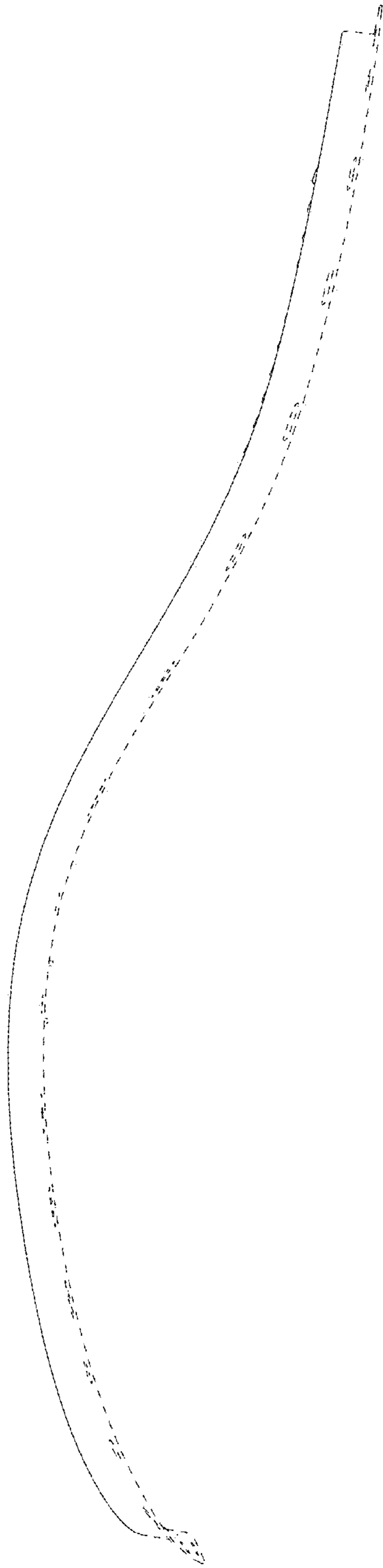

FIG. 6

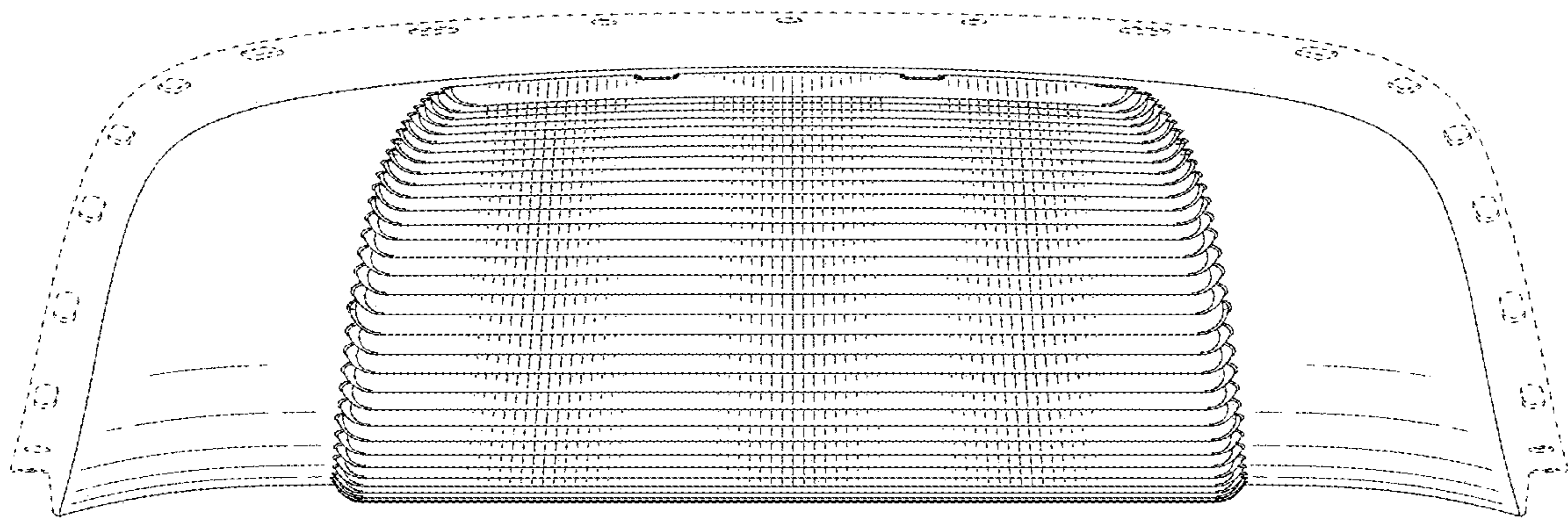

FIG. 7

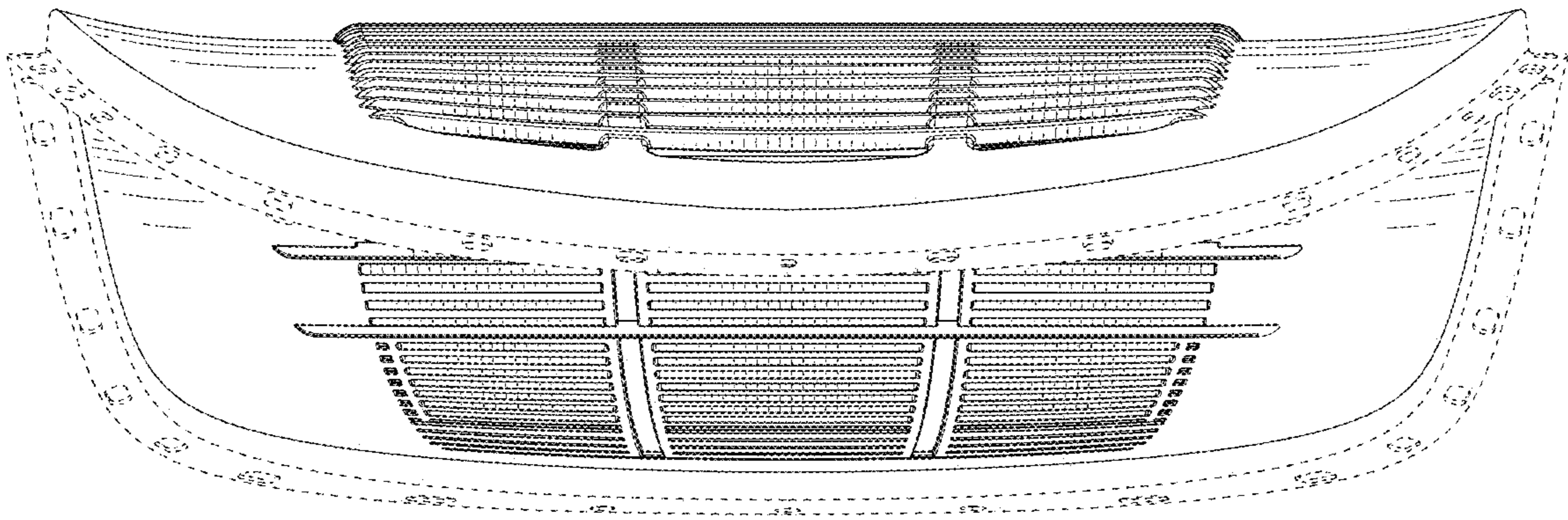

FIG. 8