



US00D908368S

(12) **United States Design Patent**  
**Song**

(10) **Patent No.:** **US D908,368 S**  
(45) **Date of Patent:** **\*\* Jan. 26, 2021**

- (54) **WOVEN FABRIC**
- (71) Applicant: **Dongguan Shichang Metals Factory Ltd., Dongguan (CN)**
- (72) Inventor: **Guo Qiang Song, Hangzhou (CN)**
- (73) Assignee: **Dongguan Shichang Metals Factory Ltd., DongGuan (CN)**
- (\*\*) Term: **15 Years**
- (21) Appl. No.: **29/680,646**
- (22) Filed: **Feb. 19, 2019**
- (51) **LOC (13) Cl.** ..... **05-05**
- (52) **U.S. Cl.**  
USPC ..... **D5/47**
- (58) **Field of Classification Search**  
USPC ..... D5/4, 7, 11, 18, 21, 26, 29, 30, 32, 35,  
D5/36, 37, 40, 41, 43, 47, 48, 52, 53, 55,  
D5/56, 57, 58, 59, 60, 61, 62, 63, 64, 65,  
D5/66, 99; D6/582, 588, 589, 597, 608,  
D6/617, 619, 602, 612, 616, 622, 625;  
D19/1; D25/138; D32/57  
CPC .. A61F 2002/30144; A61F 2002/30143; A61F  
2013/53916; A61F 2013/530562; A61F  
2013/00153; A61F 2013/0068; B44F  
3/00; B44F 7/00; F41H 3/02  
See application file for complete search history.

- D123,964 S \* 12/1940 Sumerfield ..... D04B 21/06  
D5/47
  - D134,639 S \* 12/1942 Neidner ..... D5/47
  - D161,221 S \* 12/1950 Walther ..... D5/61
- (Continued)

**OTHER PUBLICATIONS**

Eco-Friendly Knitted Fabric, date unknown, found on Oct. 3, 2020 at <https://qianyutextile.ennade-in-china.com/product/pKLEDyCAANYs/China-Eco-Friendly-Knitted-Fabric-for-Garment-Suit-Shoes-Bag-with-High-Quality.html> (Year: 2020).\*

*Primary Examiner* — Karen S Acker  
(74) *Attorney, Agent, or Firm* — Luedeka Neely Group, P.C.

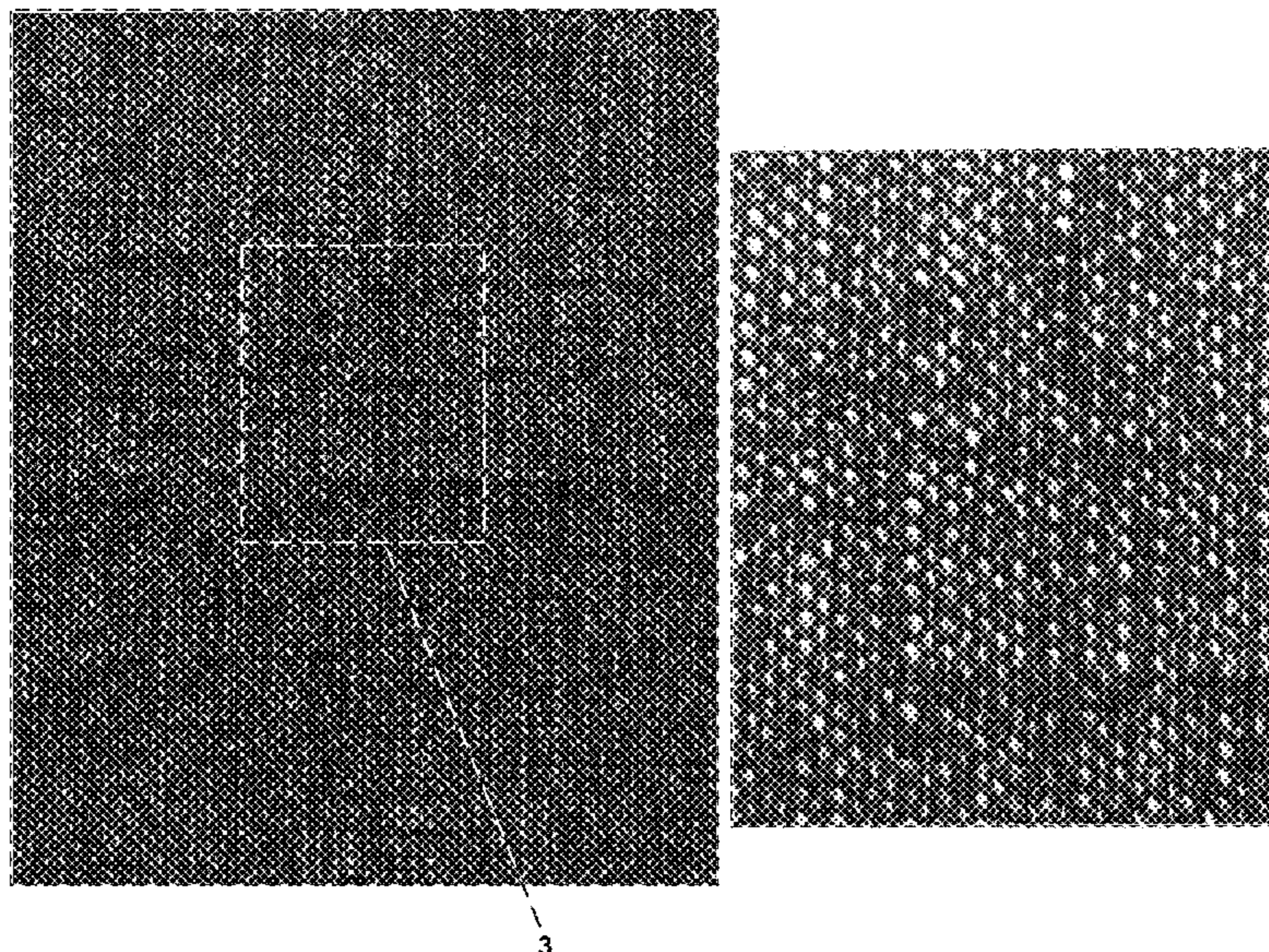
(57) **CLAIM**  
The ornamental design for a woven fabric, as shown and described.

**DESCRIPTION**

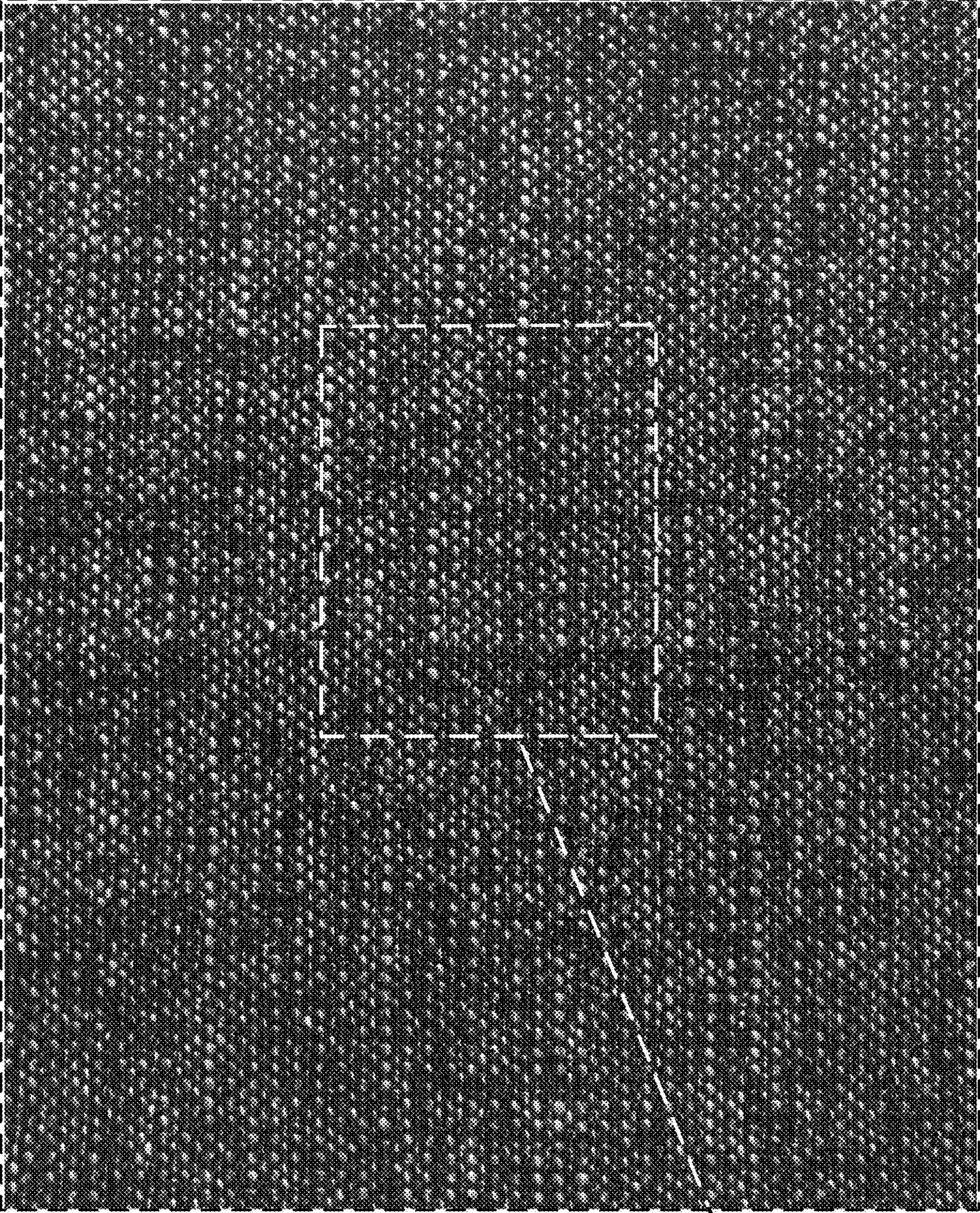
The patent or application file contains at least one drawing executed in color. Copies of this patent or patent application publication with color drawing(s) will be provided by the Office upon request and payment of the necessary fee.  
FIG. 1 is a front plan view of a woven fabric embodying the new design;  
FIG. 2 is a reverse plan view thereof;  
FIG. 3 is an enlarged detail view of area 3 circumscribed within FIG. 1;  
FIG. 4 is an enlarged detail view of area 4 circumscribed within FIG. 2; and,  
FIG. 5 is a front perspective view of the woven fabric of FIG. 1.  
The broken lines surrounding FIGS. 1, 2, and 5 depict features of the woven fabric that form no part of the claimed design. The broken lines surrounding FIGS. 3 and 4 and within FIGS. 1 and 2 denote the boundaries of the details and form no part of the claimed design.

**1 Claim, 5 Drawing Sheets**  
**(1 of 5 Drawing Sheet(s) Filed in Color)**

- (56) **References Cited**  
**U.S. PATENT DOCUMENTS**  
D11,312 S \* 8/1879 Chase ..... D5/47  
D97,046 S 10/1935 Forstmann  
D102,821 S \* 1/1937 Forstmann ..... D5/47  
D112,108 S \* 11/1938 Forstmann ..... D5/47  
D116,735 S \* 9/1939 Bry ..... D5/47  
D117,410 S \* 10/1939 Wershing ..... D5/47  
D117,548 S \* 11/1939 Feldman ..... D5/47  
D118,590 S \* 1/1940 Bondy ..... D5/47

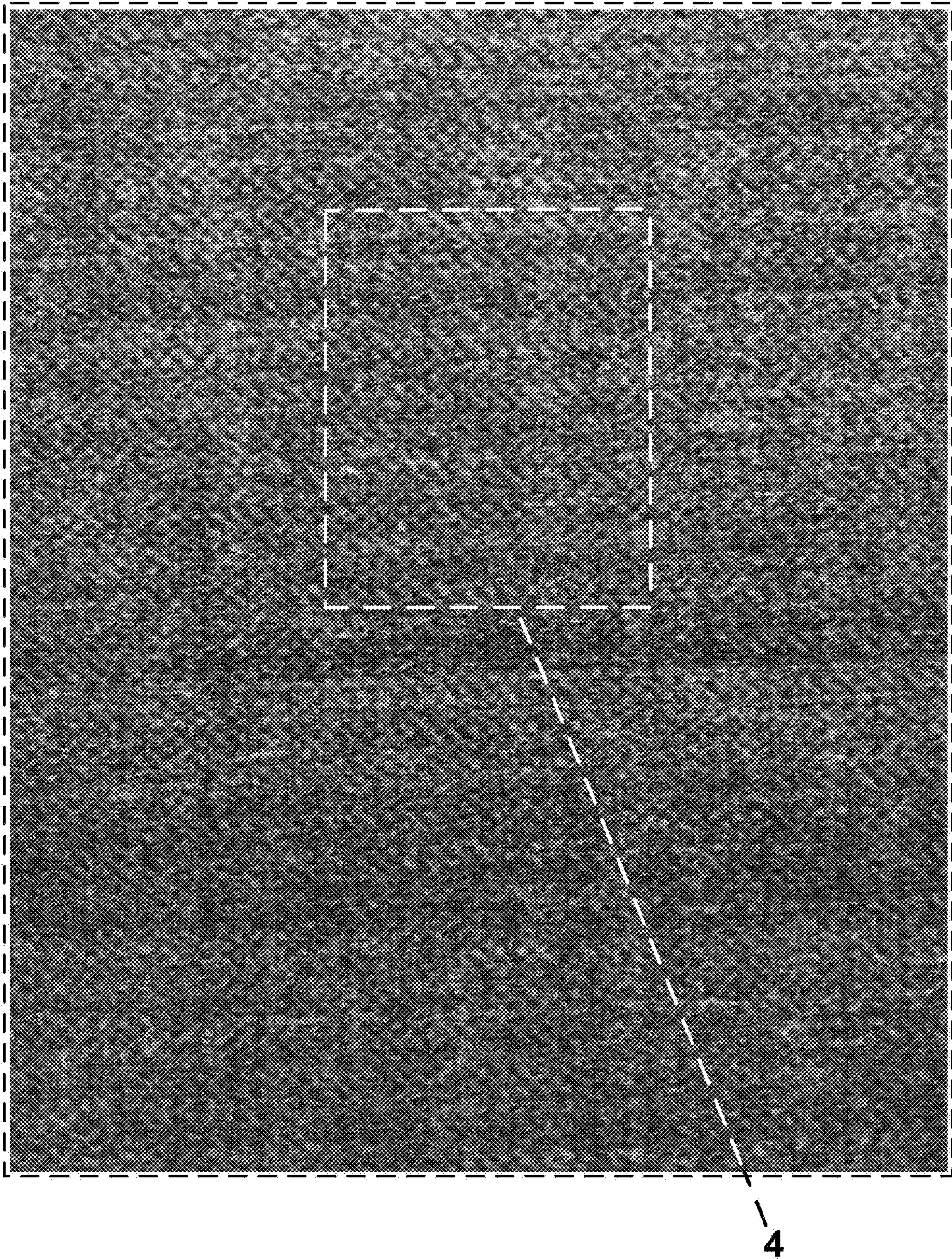




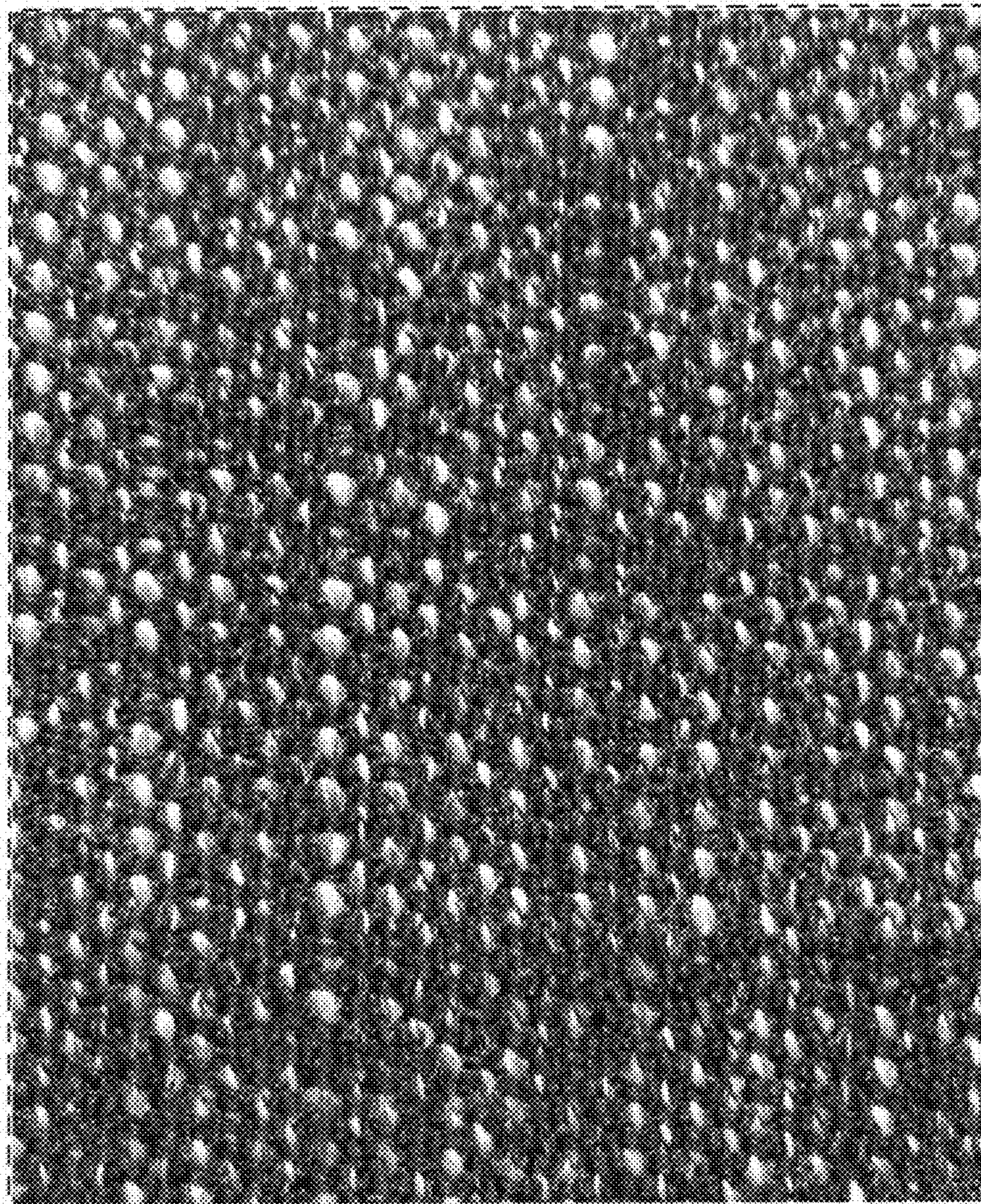


**FIG. 1**

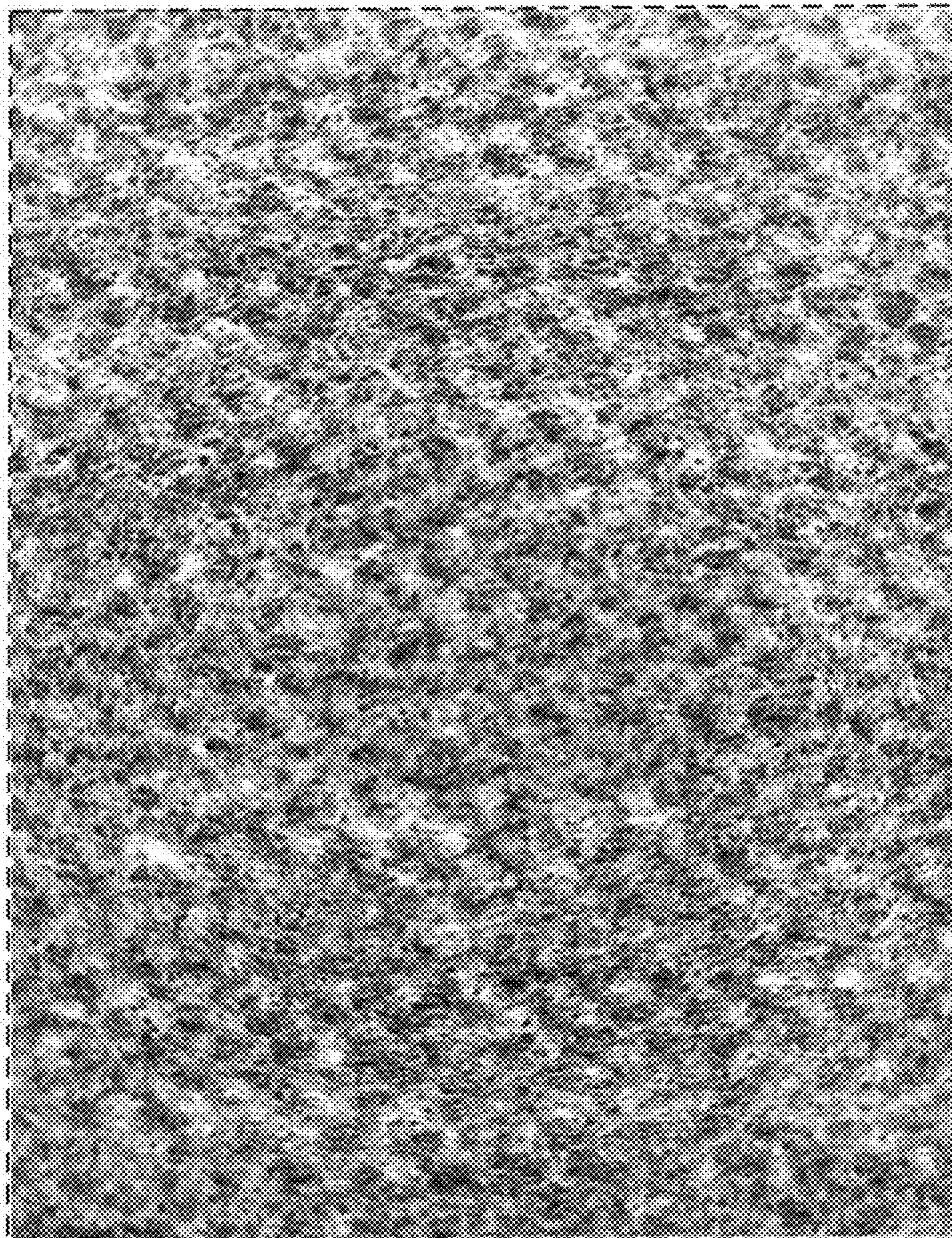
3



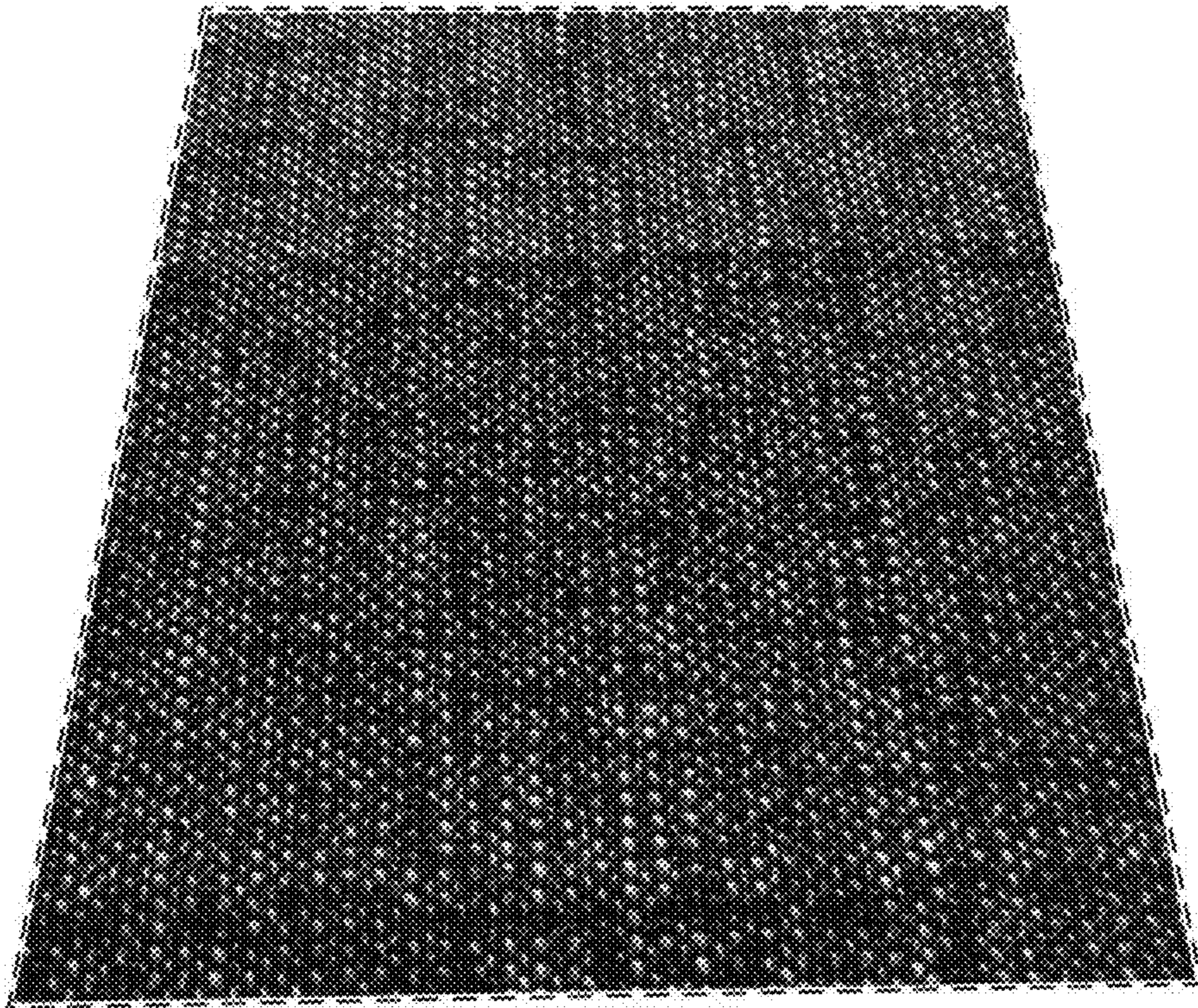
**FIG. 2**



**FIG. 3**



**FIG. 4**



**FIG. 5**