



US00D908331S

(12) **United States Design Patent**
Ngene

(10) **Patent No.:** **US D908,331 S**

(45) **Date of Patent:** **** Jan. 26, 2021**

- (54) **SHOE**
- (71) Applicant: **NIKE, Inc.**, Beaverton, OR (US)
- (72) Inventor: **David Ngene**, Portland, OR (US)
- (73) Assignee: **NIKE, Inc.**, Beaverton, OR (US)
- (**) Term: **15 Years**
- (21) Appl. No.: **29/697,870**
- (22) Filed: **Jul. 11, 2019**
- (51) **LOC (13) Cl.** **02-04**
- (52) **U.S. Cl.**
USPC **D2/953; D2/951; D2/954; D2/960**
- (58) **Field of Classification Search**
USPC D2/902, 906, 908, 916, 918, 925,
D2/946-962, 972, 977; 36/313, 22 R,
36/24.5, 25 R, 28, 32 R, 34 R, 59 C,
36/67 A, 103
CPC A43B 13/00; A43B 13/02; A43B 13/023;
A43B 13/026; A43B 13/04; A43B 13/08;
A43B 13/10; A43B 13/12; A43B 13/14;
A43B 13/141; A43B 13/143; A43B
13/16; A43B 13/18; A43B 13/181; A43B
13/187; A43B 13/189; A43B 13/20; A43B
13/22; A43B 13/223; A43B 13/24; A43B
13/28; A43B 13/30; A43B 13/32; A43B
13/34; A43B 13/36
See application file for complete search history.

(56) **References Cited**

U.S. PATENT DOCUMENTS

- 2,488,382 A * 11/1949 Whitman A43B 13/20
36/153
- 4,096,649 A * 6/1978 Saurwein A43B 13/223
36/32 R
- 4,506,460 A * 3/1985 Rudy A43B 7/1495
36/28

- 4,697,361 A * 10/1987 Ganter A43B 13/186
36/28
- 5,083,361 A * 1/1992 Rudy A43B 13/189
29/454
- 5,203,097 A * 4/1993 Blair A43B 13/223
36/114
- D341,025 S * 11/1993 Avar D2/953
- 5,280,680 A * 1/1994 Burke A43B 13/14
36/114
- 5,287,638 A * 2/1994 Preston A43B 13/20
36/28
- 5,367,791 A * 11/1994 Gross A43B 13/181
36/25 R
- D387,547 S * 12/1997 Seydel A43B 13/122
D2/961
- 5,836,094 A * 11/1998 Figel A43B 3/0073
36/131
- 6,018,889 A * 2/2000 Friton A43B 13/26
36/25 R
- D446,637 S * 8/2001 Patterson D2/961
- D502,594 S * 3/2005 Belley D2/951

(Continued)

Primary Examiner — T Chase Nelson

(74) *Attorney, Agent, or Firm* — Banner & Witcoff, Ltd.

(57) **CLAIM**

The ornamental design for a shoe, as shown and described.

DESCRIPTION

FIG. 1 is a front bottom perspective view of a shoe showing my new design;

FIG. 2 is a bottom view thereof; and,

FIG. 3 is a rear bottom perspective view thereof.

The broken lines immediately adjacent to the shaded areas define the bounds of the claimed design and form no part thereof. The four unshaded regions within the solid line racetrack-shaped areas form no part of the claimed design. The broken lines depicting the remainder of the shoe show features that form no part of the claimed design.

1 Claim, 3 Drawing Sheets

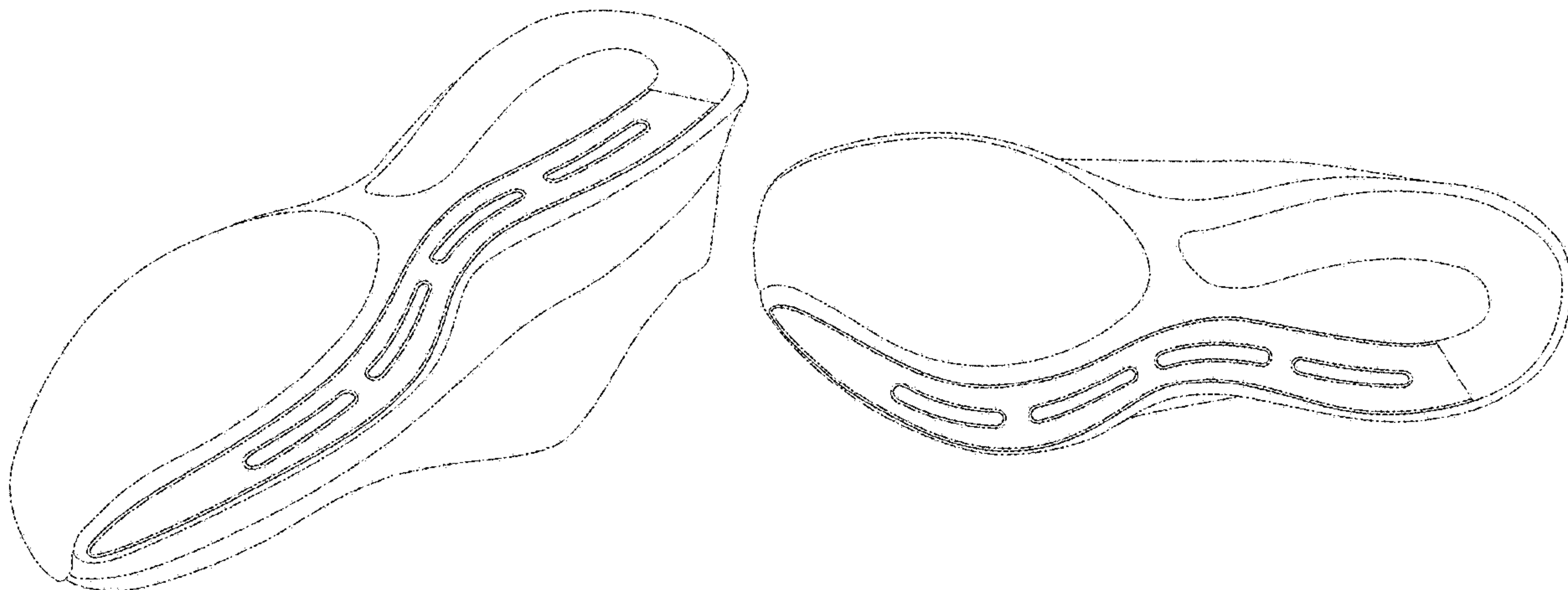

(56)

References Cited

U.S. PATENT DOCUMENTS

D551,833 S *	10/2007	Feller	D2/953	2006/0248749 A1 *	11/2006	Ellis	A43B 13/203 36/28
D554,836 S *	11/2007	Shaffer	D2/947	2007/0023955 A1 *	2/2007	Ho	A43B 13/12 264/244
D594,193 S *	6/2009	Duffy	D2/951	2008/0282579 A1 *	11/2008	Bobbett	A43B 13/026 36/127
7,627,963 B2 *	12/2009	Kilgore	A43B 13/141 36/102	2010/0170106 A1 *	7/2010	Brewer	A43B 13/187 36/28
8,333,024 B2 *	12/2012	Fallow	A43B 13/223 36/102	2010/0281716 A1 *	11/2010	Luthi	A43B 13/143 36/30 R
D707,429 S *	6/2014	Seamarks	A43B 13/223 D2/953	2012/0023784 A1 *	2/2012	Goldston	A43B 3/0031 36/137
D737,033 S	8/2015	Miner		2012/0260535 A1 *	10/2012	Tsang	A43B 13/184 36/32 R
D744,218 S	12/2015	Miner		2013/0031804 A1 *	2/2013	Abshire	A43B 7/145 36/103
D775,460 S *	1/2017	Raysse	D2/953	2014/0059883 A1 *	3/2014	Adeagbo	A43B 13/04 36/28
D780,417 S *	3/2017	Chang	D2/954	2015/0257483 A1 *	9/2015	Meschter	A43B 21/28 36/29
D785,304 S *	5/2017	Seo	D2/955	2015/0272271 A1 *	10/2015	Campos, II	A43B 13/189 36/29
D801,660 S	11/2017	Young		2016/0037857 A1 *	2/2016	Foxen	A43B 7/1405 36/103
D841,955 S *	3/2019	Winfield	A43B 13/141 D2/953	2017/0095034 A1 *	4/2017	Dupre	A43B 13/141
D846,249 S *	4/2019	Cruz	A43B 21/28 D2/953	2017/0265564 A1 *	9/2017	Peyton	B29D 35/142
D854,290 S *	7/2019	Miner	D2/953	2017/0265566 A1 *	9/2017	Case	A43B 13/186
D862,855 S *	10/2019	Gerig	D2/953	2017/0332730 A1 *	11/2017	Davison	A43B 13/12
D875,364 S *	2/2020	Seamarks	D2/953	2018/0125160 A1 *	5/2018	Dojan	A43B 13/122
D890,490 S *	7/2020	Page	D2/953	2019/0231026 A1 *	8/2019	Fujita	A43B 7/32
D894,560 S *	9/2020	de Montgolfier	A43B 13/186 D2/953	2019/0231027 A1 *	8/2019	Eldem	A43B 5/00
D896,488 S *	9/2020	Page	D2/953	2020/0205514 A1 *	7/2020	VanDomelen	A43B 13/127
2002/0017036 A1 *	2/2002	Berger	A43B 13/186 36/3 B	2020/0245720 A1 *	8/2020	Jarvis	B29D 35/122
2003/0221337 A1 *	12/2003	Farys et al.	A43B 5/003 36/113				

* cited by examiner

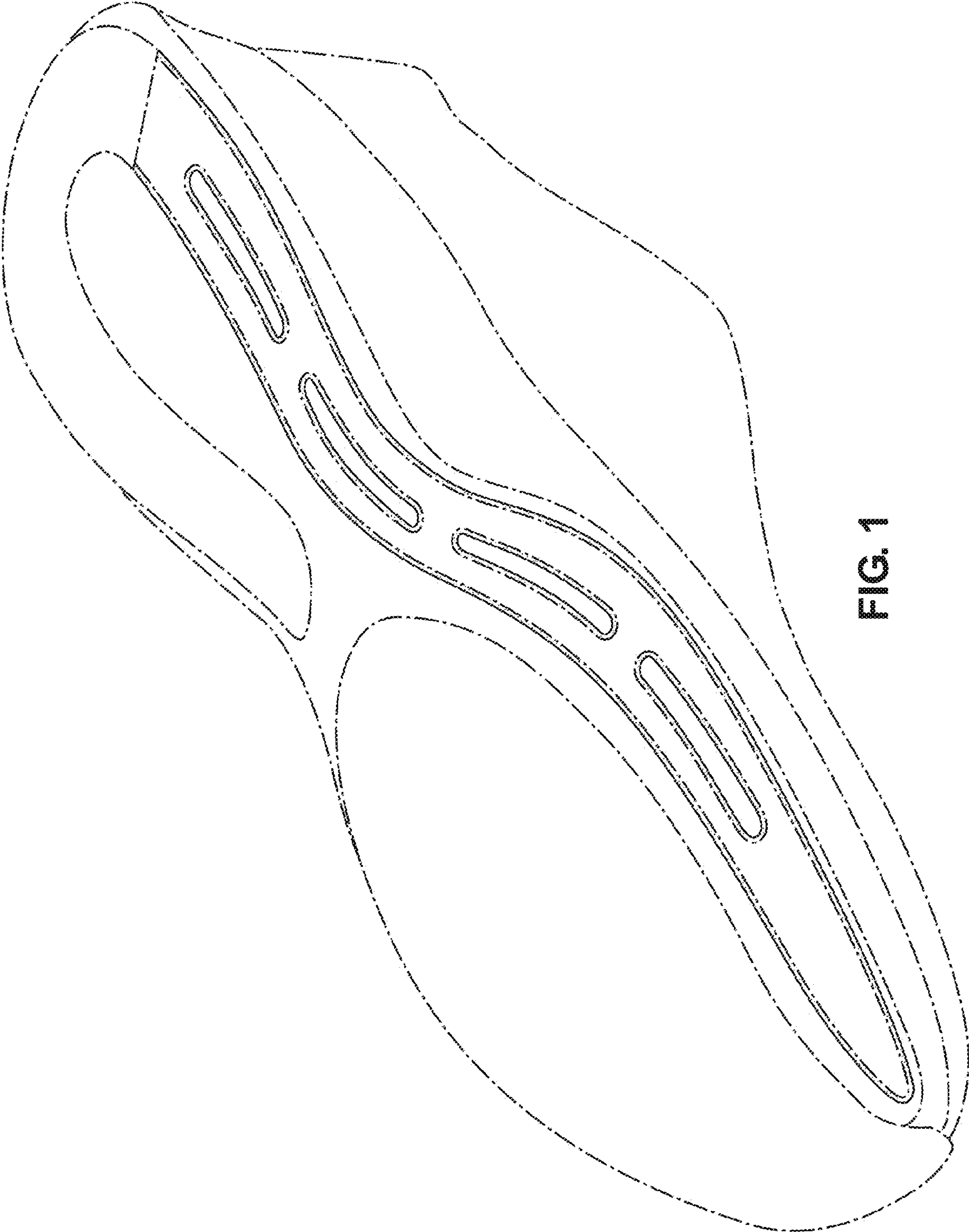

FIG. 1

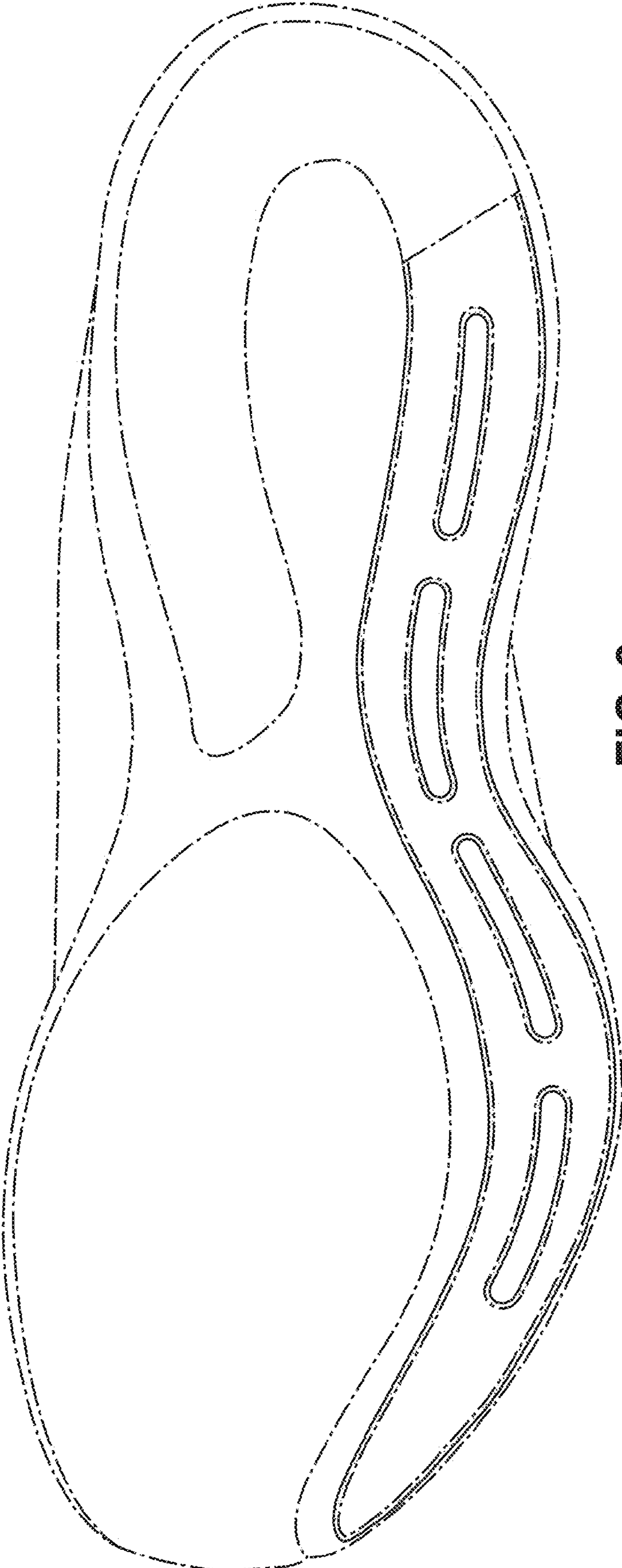

FIG. 2

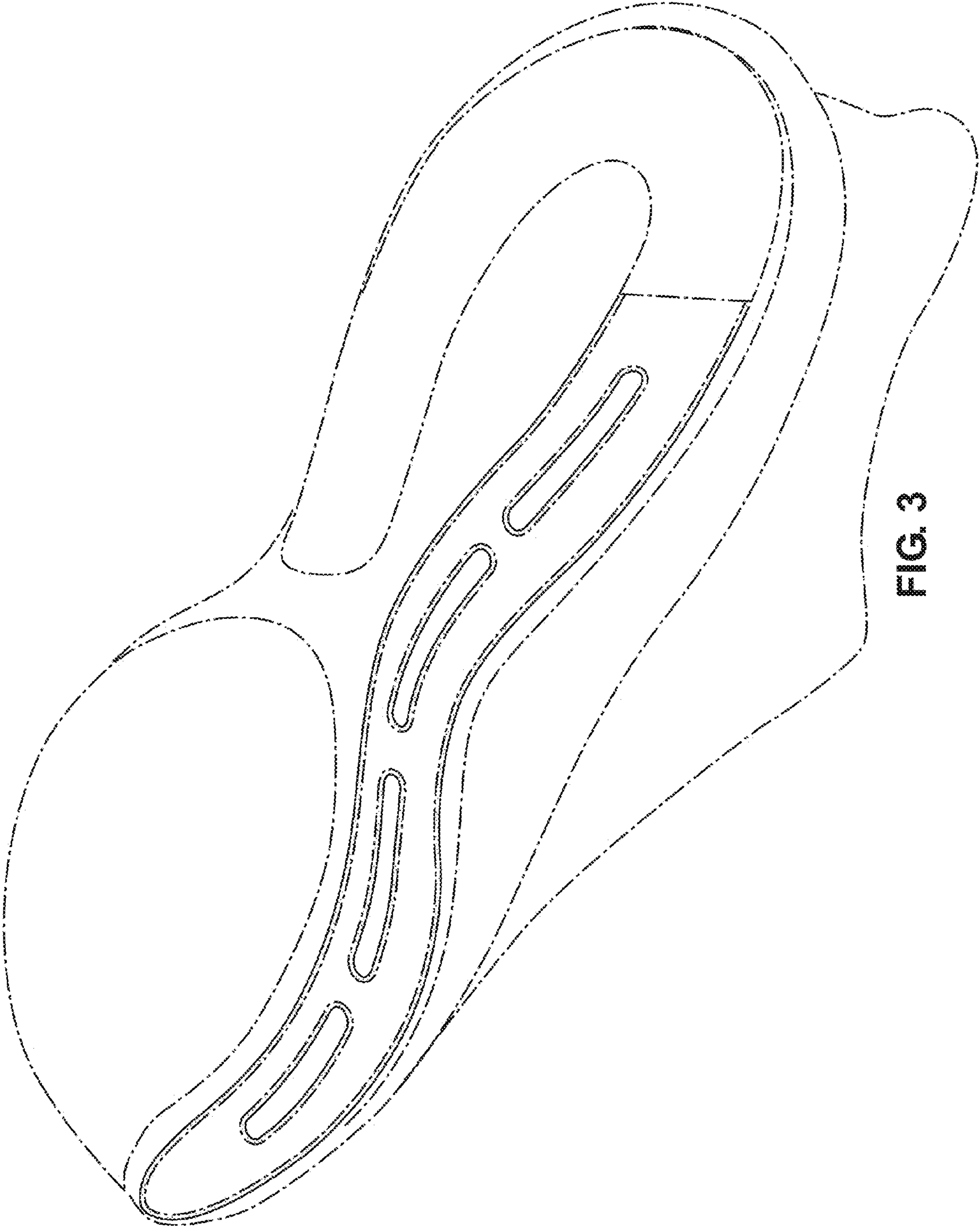

FIG. 3