

US00D908328S

(12) **United States Design Patent** (10) **Patent No.:** **US D908,328 S**
Richez (45) **Date of Patent:** **** Jan. 26, 2021**

(54) **SHOE**
(71) Applicant: **NIKE, Inc.**, Beaverton, OR (US)
(72) Inventor: **Elodie Richez**, Portland, OR (US)
(73) Assignee: **NIKE, Inc.**, Beaverton, OR (US)
(**) Term: **15 Years**
(21) Appl. No.: **29/717,639**

D265,019 S 6/1982 Vermonet
4,377,041 A * 3/1983 Alchermes A43B 13/12
36/30 R
4,378,643 A 4/1983 Johnson
D284,616 S * 7/1986 Gamm D2/954
D288,028 S * 2/1987 Chassaing D2/955
D296,150 S * 6/1988 Diaz D2/955
D318,170 S * 7/1991 Hatfield D2/954
D321,977 S * 12/1991 Kilgore D2/954
D322,511 S * 12/1991 Lucas D2/954
D324,941 S * 3/1992 Hatfield D2/954

(Continued)

(22) Filed: **Dec. 18, 2019**
(51) **LOC (13) Cl.** **02-04**
(52) **U.S. Cl.**
USPC **D2/947; D2/954; D2/957**
(58) **Field of Classification Search**
USPC D2/902, 906, 908, 916, 918, 925,
D2/946-962, 977; 36/1, 1.5, 3 B, 22 R,
36/24.5, 25 R, 28, 32 R, 34 R, 59 C,
36/67 A, 101-107, 114-116, 117.3, 117.4,
36/124-136
CPC A43B 13/00; A43B 13/02; A43B 13/023;
A43B 13/026; A43B 13/04; A43B 13/08;
A43B 13/10; A43B 13/12; A43B 13/14;
A43B 13/141; A43B 13/143; A43B
13/16; A43B 13/18; A43B 13/181; A43B
13/187; A43B 13/189; A43B 13/20; A43B
13/22; A43B 13/223; A43B 13/24; A43B
13/28; A43B 13/30; A43B 13/32; A43B
13/34; A43B 13/36
See application file for complete search history.

OTHER PUBLICATIONS

Nike Waffle Racer, Nike.com, [online], [site visited Nov. 2, 2020].
<URL: <https://www.nike.com/t/waffle-racer-mens-shoe-hLLb6r/CN5449-002>> (Year: 2020).*

(Continued)

Primary Examiner — T Chase Nelson
Assistant Examiner — Jonathan J. Han
(74) *Attorney, Agent, or Firm* — Banner & Witcoff, Ltd.

(57) **CLAIM**

The ornamental design for a shoe, as shown and described.

DESCRIPTION

FIG. 1 is a front perspective view of a shoe showing my new design;
FIG. 2 is a side view thereof;
FIG. 3 is a rear perspective view thereof;
FIG. 4 is an opposite side front perspective view thereof;
FIG. 5 is an opposite side view thereof; and,
FIG. 6 is an opposite side rear perspective view thereof.
The broken lines immediately adjacent to the shaded area define the bounds of the claimed design and form no part thereof. The broken lines depicting the remainder of the shoe show features that form no part of the claimed design.

1 Claim, 6 Drawing Sheets

(56) **References Cited**
U.S. PATENT DOCUMENTS
3,793,750 A 2/1974 Bowerman
3,812,605 A 5/1974 Kaestle
4,043,058 A 8/1977 Hollister et al.
4,098,011 A 7/1978 Bowerman et al.
4,194,310 A 3/1980 Bowerman

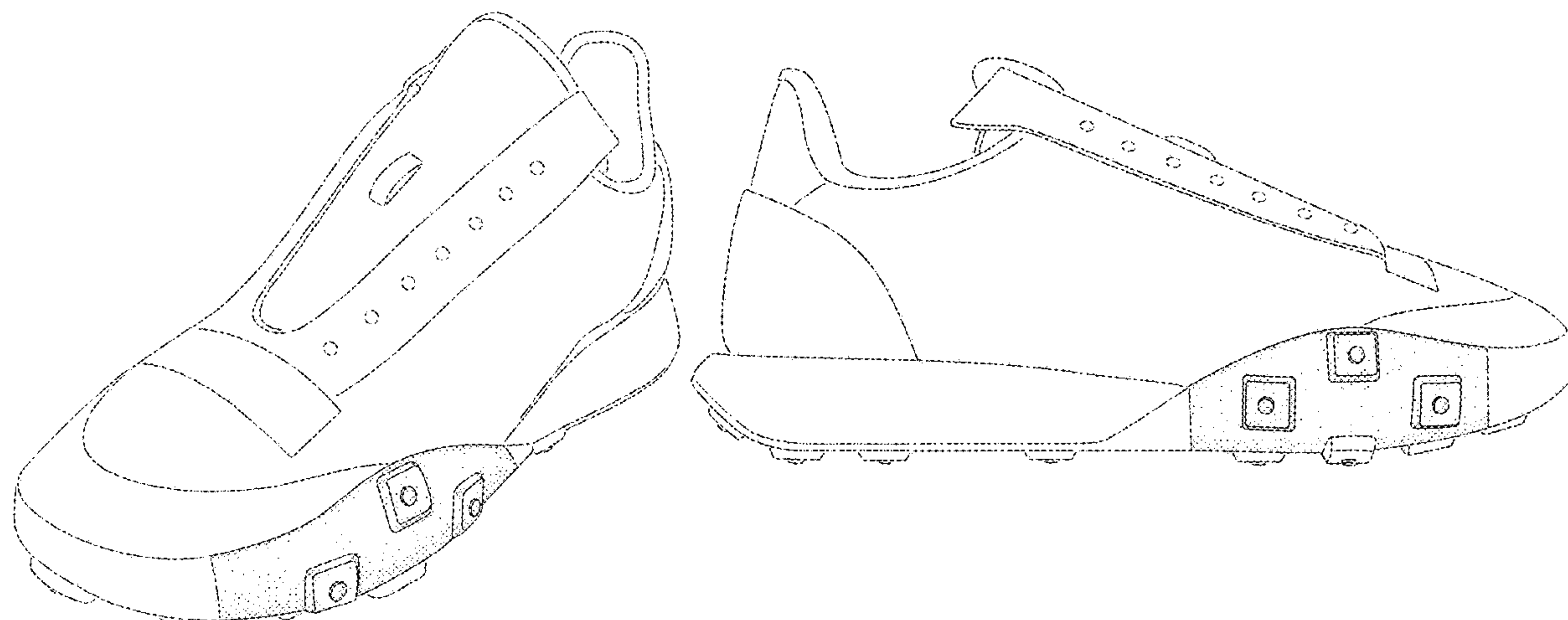

(56)

References Cited

U.S. PATENT DOCUMENTS

D329,533 S * 9/1992 Hatfield D2/957
 D329,536 S * 9/1992 Lucas
 D330,800 S * 11/1992 Lucas D2/959
 D385,093 S * 10/1997 Cass D2/957
 D385,392 S * 10/1997 Cass D2/949
 D388,945 S * 1/1998 Teague D2/951
 D392,446 S * 3/1998 Fogg D2/954
 D394,938 S * 6/1998 Lupo D2/954
 D394,944 S * 6/1998 Doxey D2/954
 D394,945 S * 6/1998 Doxey D2/951
 D395,339 S * 6/1998 Gray D2/954
 D395,340 S * 6/1998 Tresser D2/953
 D395,740 S * 7/1998 Cass D2/951
 D407,194 S * 3/1999 Brandt D2/961
 D407,543 S * 4/1999 Belfanti D2/961
 D452,061 S * 12/2001 Smith D2/947
 D470,999 S * 3/2003 Schroeder et al.
 D472,043 S * 3/2003 Kuerbis
 6,665,958 B2 * 12/2003 Goodwin A43B 13/12
 36/29
 D519,265 S * 4/2006 Gerber D2/954
 D530,493 S * 10/2006 Holmes D2/957
 D538,519 S * 3/2007 McClaskie D2/949
 D553,833 S * 10/2007 Walden D2/953
 D561,438 S * 2/2008 Belley D2/953
 D562,541 S * 2/2008 Avar
 D589,692 S * 4/2009 McClaskie D2/951
 7,918,041 B2 * 4/2011 Cho A43B 13/223
 36/3 B
 D659,967 S * 5/2012 Miner D2/957
 D674,173 S * 1/2013 Bramani D2/902
 D682,519 S * 5/2013 Litchfield D2/955
 D695,502 S * 12/2013 Miner D2/957
 D712,124 S * 9/2014 Truelsen D2/957
 D722,425 S * 2/2015 Cin
 D743,679 S * 11/2015 McLachlan
 D744,215 S * 12/2015 McLachlan
 9,491,983 B2 * 11/2016 Rushbrook A43B 13/16
 D779,180 S * 2/2017 Lee
 D781,038 S * 3/2017 Nethongkome
 D783,966 S * 4/2017 Raasch D2/957
 D784,674 S * 4/2017 Raasch D2/957
 D790,181 S * 6/2017 Parrett
 D790,823 S * 7/2017 Pauk
 D794,923 S * 8/2017 Maurer D2/917
 D796,804 S * 9/2017 Young

D809,759 S * 2/2018 Kanata D2/957
 D813,506 S * 3/2018 O'Connor D2/947
 D816,964 S * 5/2018 Lee
 D818,685 S * 5/2018 Pierone
 D819,311 S * 6/2018 Jury et al.
 D824,147 S * 7/2018 Shyllon
 D851,881 S * 6/2019 Hatfield D2/957
 D853,695 S * 7/2019 Maurer D2/916
 D860,620 S * 9/2019 Reyes D2/972
 D877,473 S * 3/2020 Seamarks D2/957
 D882,924 S * 5/2020 Rasmussen D2/959
 D883,634 S * 5/2020 Xanthos D2/959
 D885,733 S * 6/2020 Raasch D2/957
 D885,735 S * 6/2020 Hardy D2/959
 D889,087 S * 7/2020 Der D2/952
 D889,095 S * 7/2020 Carboy D2/956
 D889,096 S * 7/2020 Huang D2/957
 D894,559 S * 9/2020 Murphy-Reinhertz D2/953
 D894,566 S * 9/2020 Murphy-Reinhertz D2/957
 D894,567 S * 9/2020 Murphy-Reinhertz D2/957
 D894,568 S * 9/2020 de Montgolfier D2/957
 D894,569 S * 9/2020 de Montgolfier D2/957
 D894,570 S * 9/2020 de Montgolfier D2/957
 D895,244 S * 9/2020 Felloni D2/951
 D896,492 S * 9/2020 Dombrow D2/957

OTHER PUBLICATIONS

Nike Waffle Racer Crater, Nike.com, [online], [site visited Nov. 2, 2020]. <URL: <https://www.nike.com/t/waffle-racer-crater-womens-shoe-6MvdVq/CT1983-700>> (Year: 2020).*

The Nike Waffle Racer Crater Gets a Lunar Grey/Black Colorway, SneakerNews.com, Sep. 24, 2020 by Jovani Hernandez, [online], [site visited Nov. 2, 2020]. <URL: <https://sneakernews.com/2020/09/24/nike-waffle-racer-carter-ct1983-101/>> (Year: 2020).*

Nike Challenger OG, Nike.com, [online], [site visited Nov. 17, 2020]. <URL: <https://www.nike.com/t/challenger-og-mens-shoe-QWQqkF/DC1413-100>> (Year: 2020).*

Nike Footwear Catalog, 1975 Footwear, p. 5, published date unknown, but prior to the filing date of the present application, Nike, Inc., USA.

Nike Footwear Catalog, 1978 Footwear, p. 3, published date unknown, but prior to the filing date of the present application, Nike, Inc., USA.

"A Brief History of Nike's Revolutionary Waffle Trainer"; Highsnobiety; retrieved Dec. 18, 2019; published Mar. 30, 2017; URL: <<https://www.highsnobiety.com/2017/03/30/nike-waffle-trainer-history/>>.

* cited by examiner

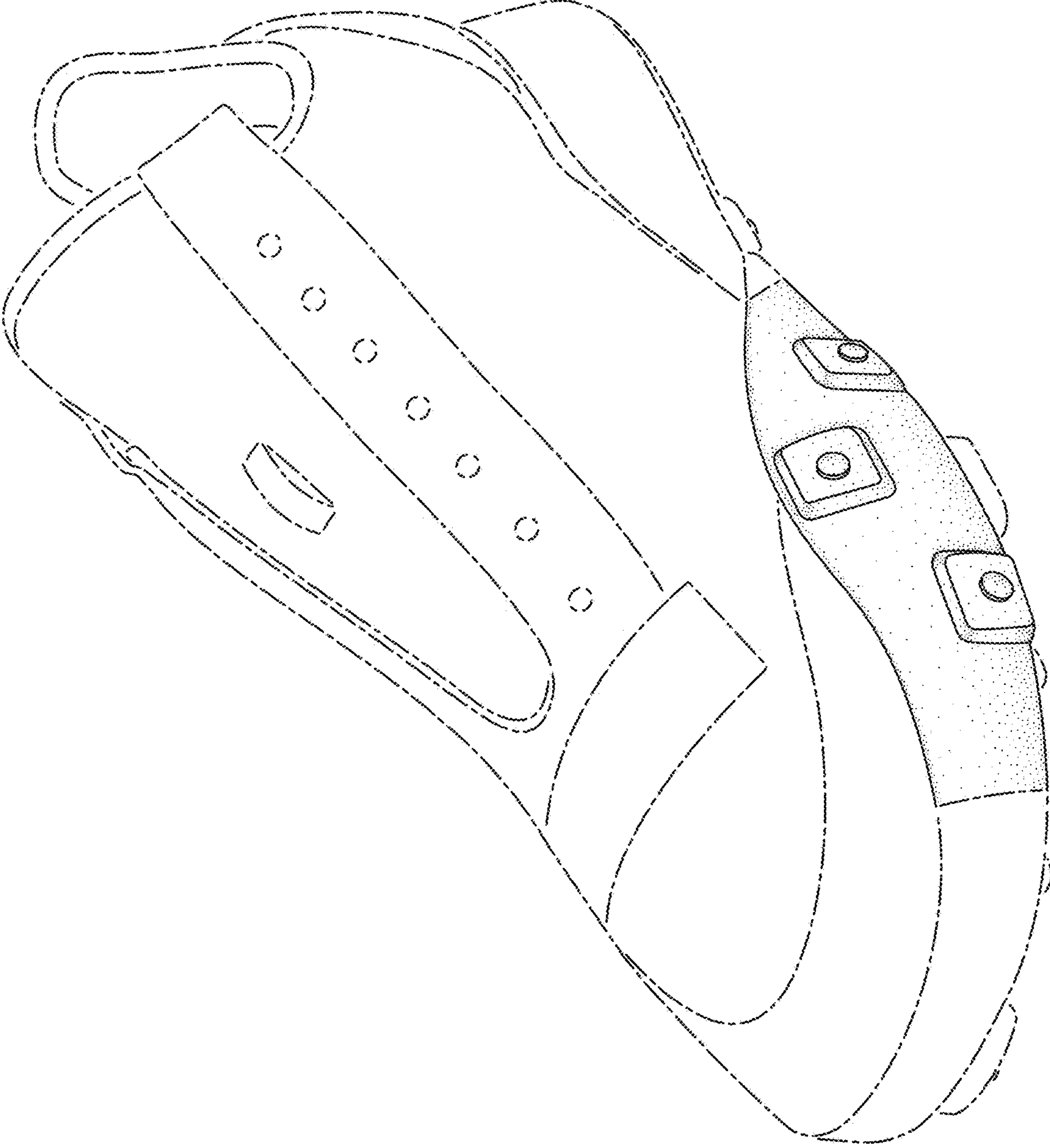

FIG. 1

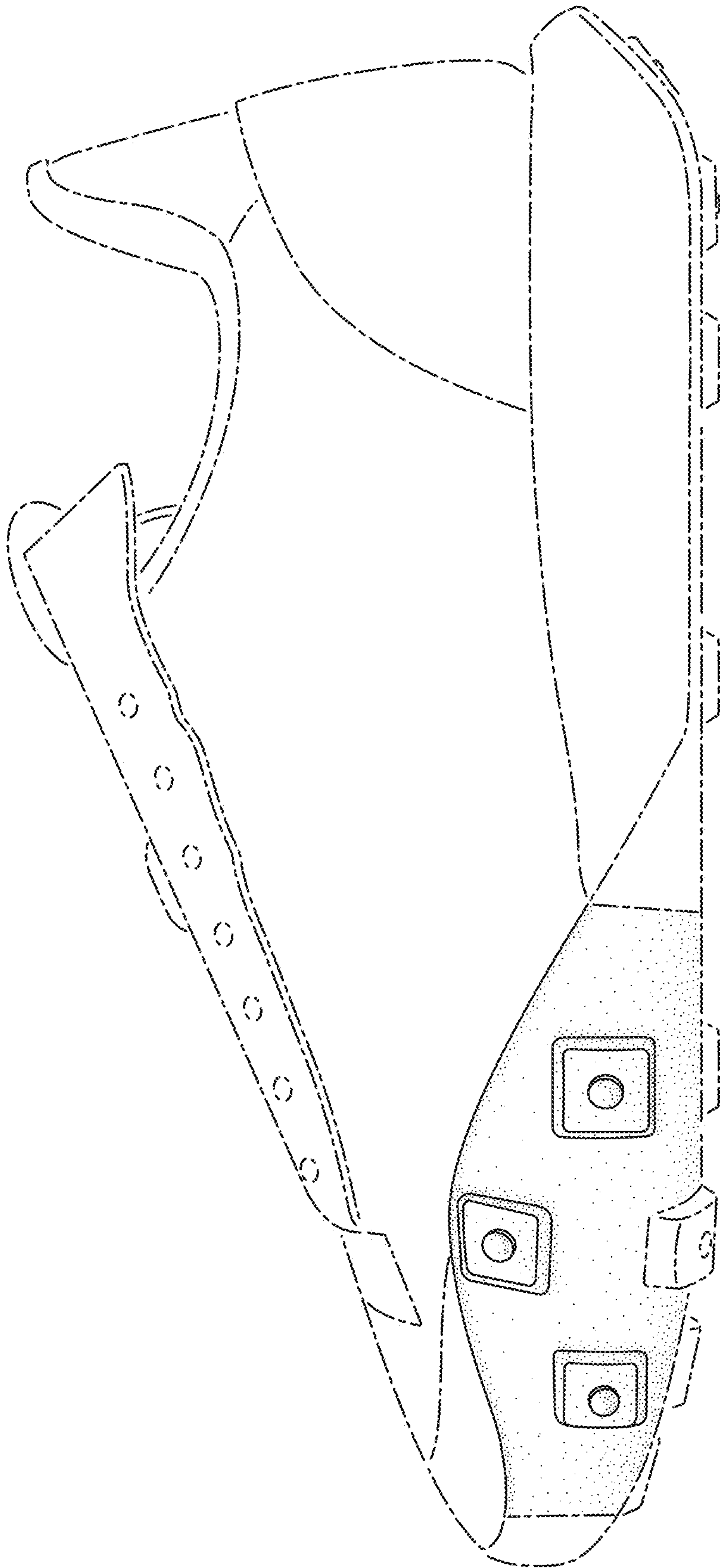

FIG. 2

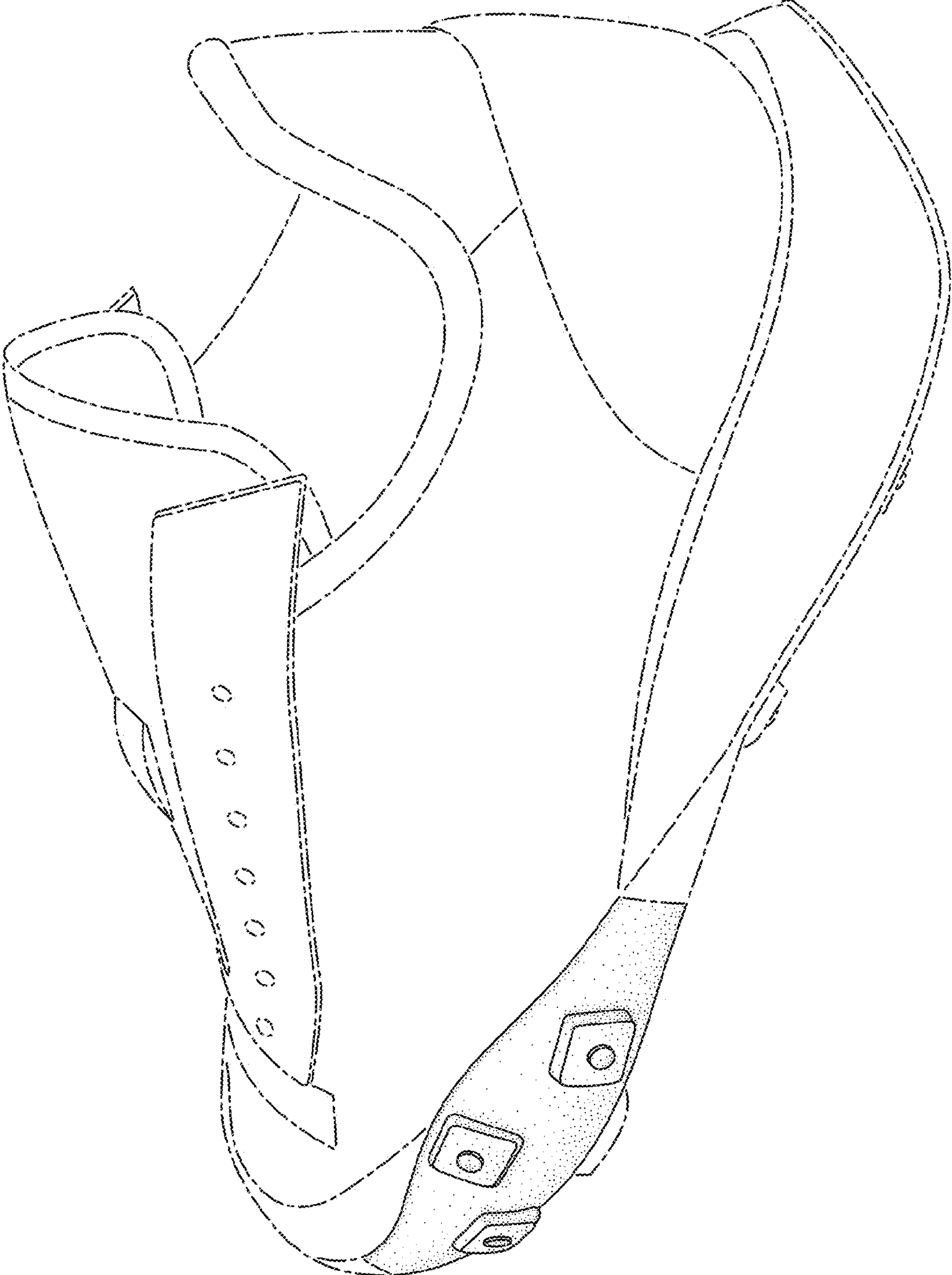

FIG. 3

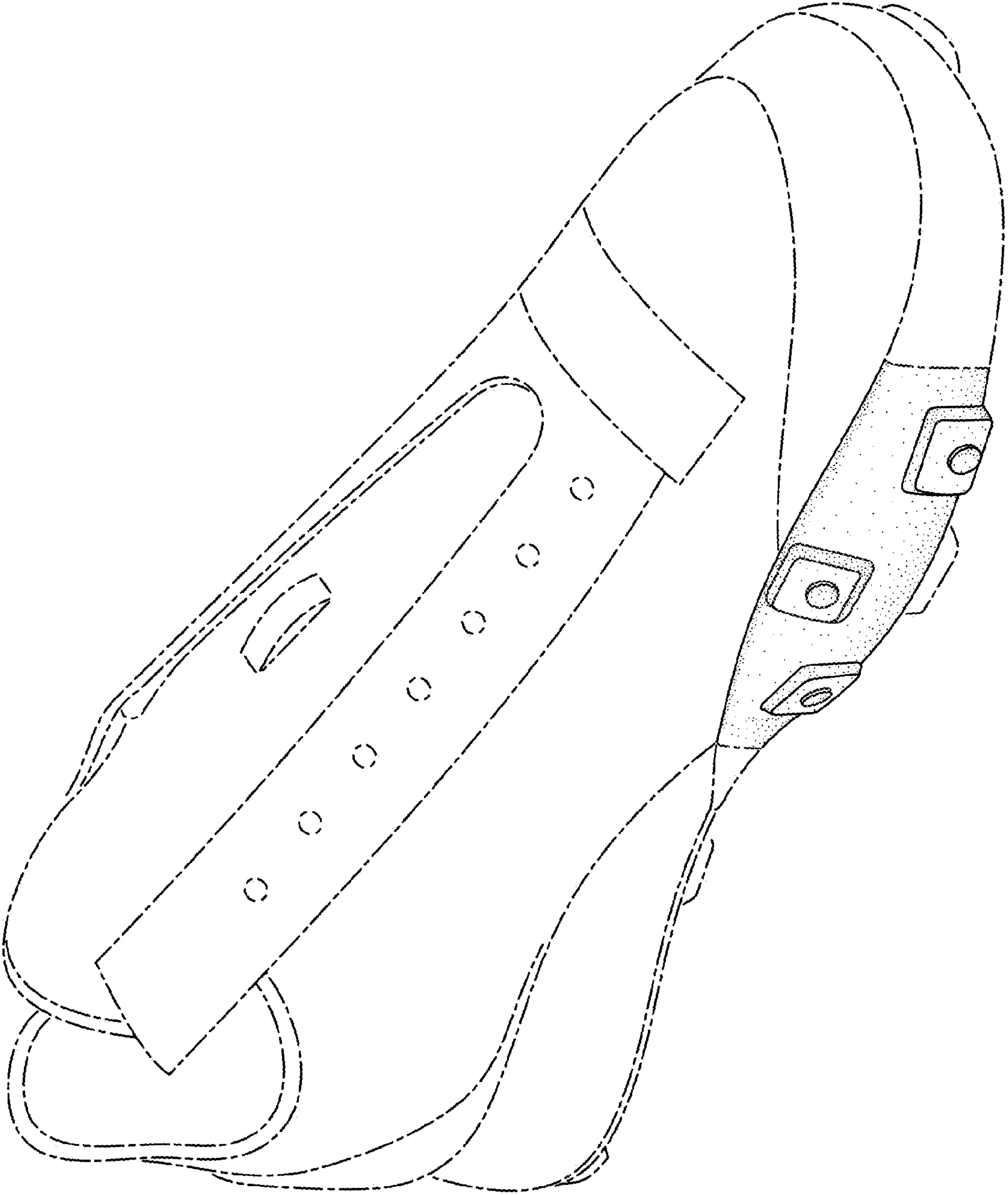

FIG. 4

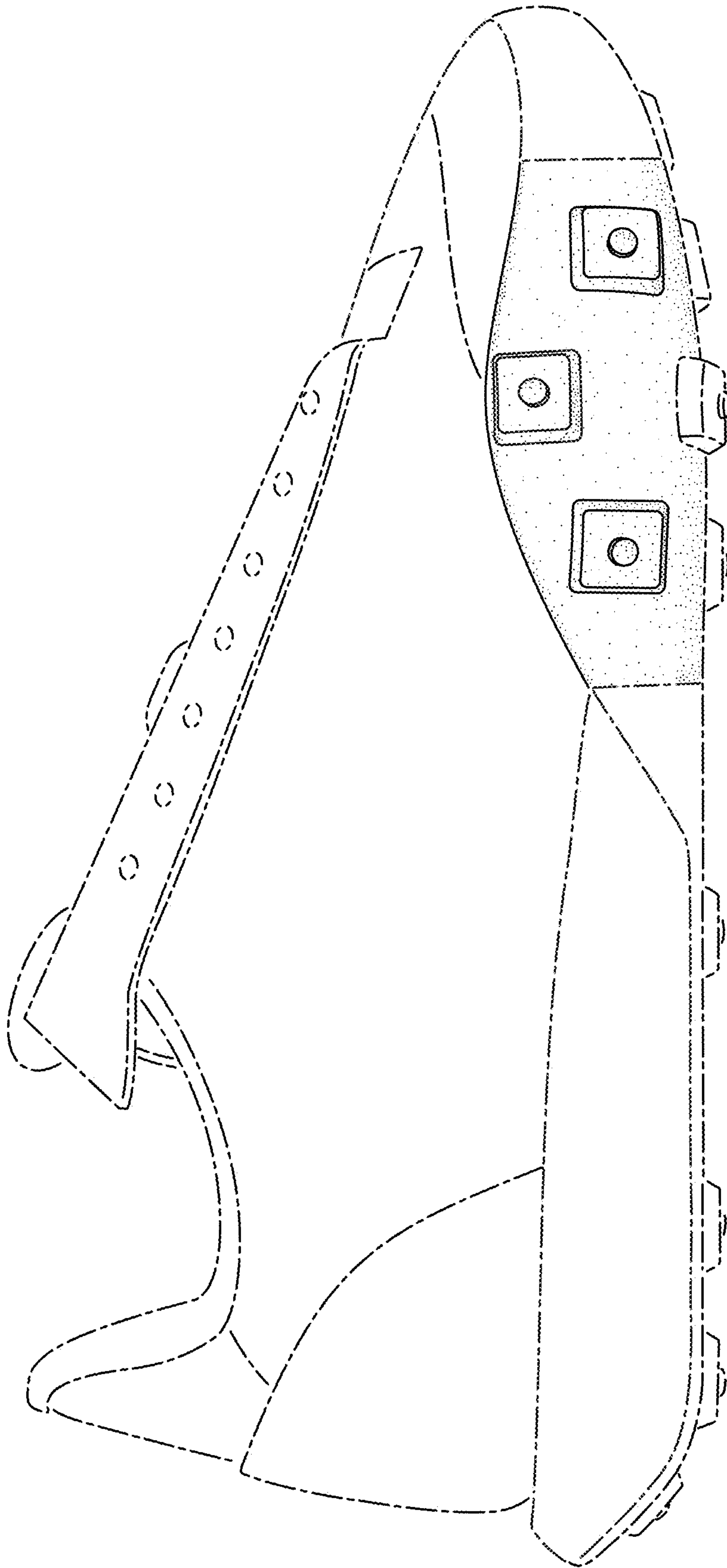

FIG. 5

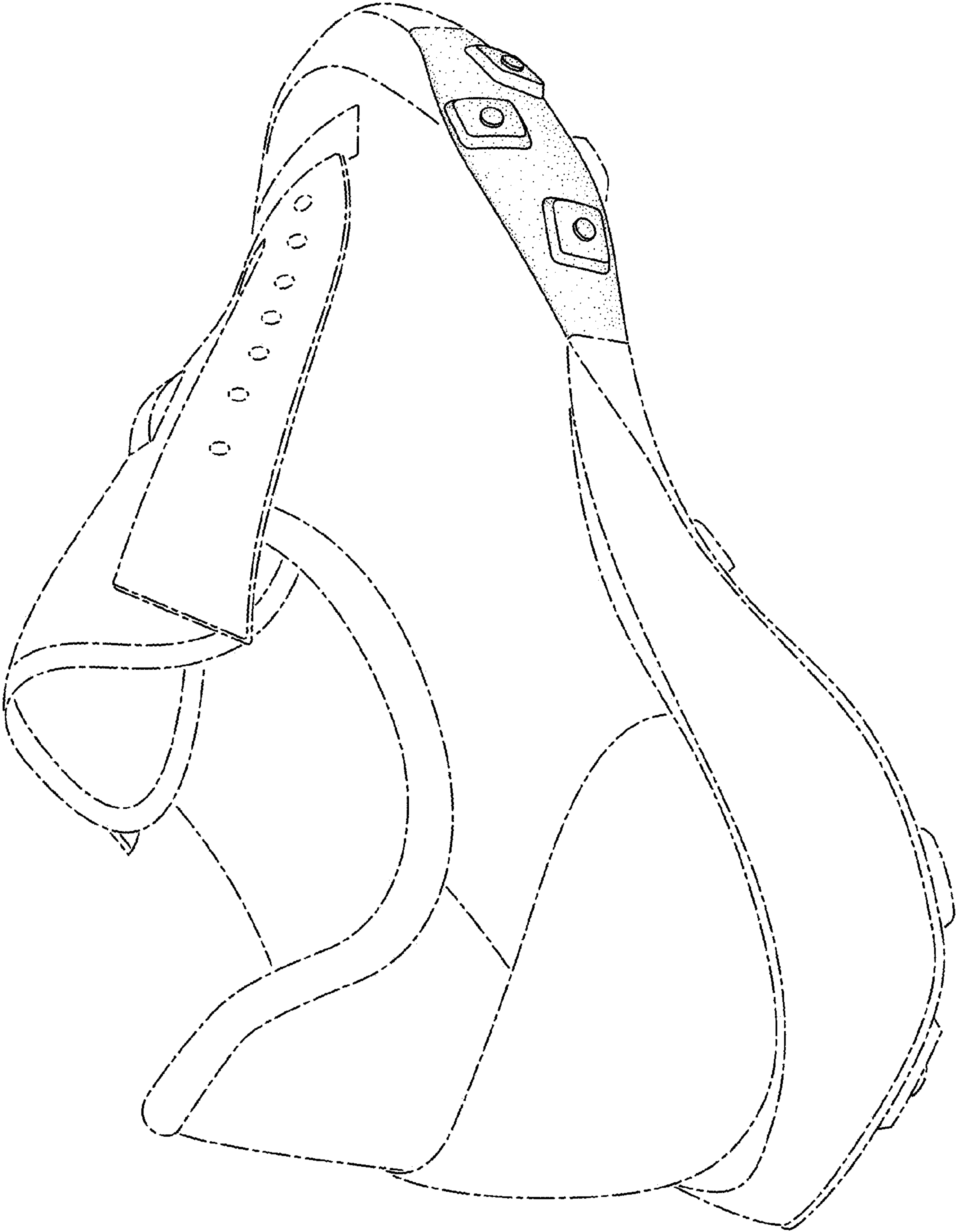

FIG. 6