



US00D908323S

(12) **United States Design Patent**
Hua et al.

(10) **Patent No.:** **US D908,323 S**

(45) **Date of Patent:** **** Jan. 26, 2021**

(54) **SNOW BOOT**

(71) Applicant: **CiXi HuaJie Plastic Product Co., LTD., Cixi (CN)**

(72) Inventors: **Jie Hua, Cixi (CN); Shimin Hua, Cixi (CN)**

(73) Assignee: **CIXI HUAJIE PLASTIC PRODUCT CO., LTD., Cixi (CN)**

(**) Term: **15 Years**

(21) Appl. No.: **29/707,659**

(22) Filed: **Sep. 30, 2019**

(30) **Foreign Application Priority Data**

Jul. 26, 2019 (CN) 2019 3 0401712

(51) **LOC (13) Cl.** **02-04**

(52) **U.S. Cl.**
USPC **D2/914; D2/909; D2/915; D2/954**

(58) **Field of Classification Search**
USPC D2/896, 907-909, 914, 915, 946, 947,
D2/951, 952, 953-955, 969
CPC A43B 5/00; A43B 1/00; A43C 5/16; A43C
15/00
See application file for complete search history.

(56) **References Cited**

U.S. PATENT DOCUMENTS

D377,710 S * 2/1997 Poust D2/914
D446,912 S * 8/2001 Cockrell D2/909

D559,516 S * 1/2008 Norton D2/962
D560,890 S * 2/2008 Norton D2/962
D599,088 S * 9/2009 Kay D2/909
D628,372 S * 12/2010 Bell D2/962
D631,644 S * 2/2011 Simms D2/906
D651,381 S * 1/2012 Simms D2/909
D767,260 S * 9/2016 Lubart D2/909
D800,429 S * 10/2017 Johnson D2/909
D801,646 S * 11/2017 Townsend D2/909
D869,129 S * 12/2019 Lehtinen D2/909

* cited by examiner

Primary Examiner — Rashida C. Walshon

(74) *Attorney, Agent, or Firm* — Muncy, Geissler, Olds & Lowe, PC

(57) **CLAIM**

The ornamental design for a snow boot, as shown and described.

DESCRIPTION

FIG. 1 is a front elevational view of a snow boot showing our new design;
FIG. 2 is a rear elevational view thereof;
FIG. 3 is a left side view thereof;
FIG. 4 is a right side view thereof;
FIG. 5 is a top plan view thereof;
FIG. 6 is a bottom plan view thereof; and,
FIG. 7 is a perspective view thereof.

1 Claim, 4 Drawing Sheets

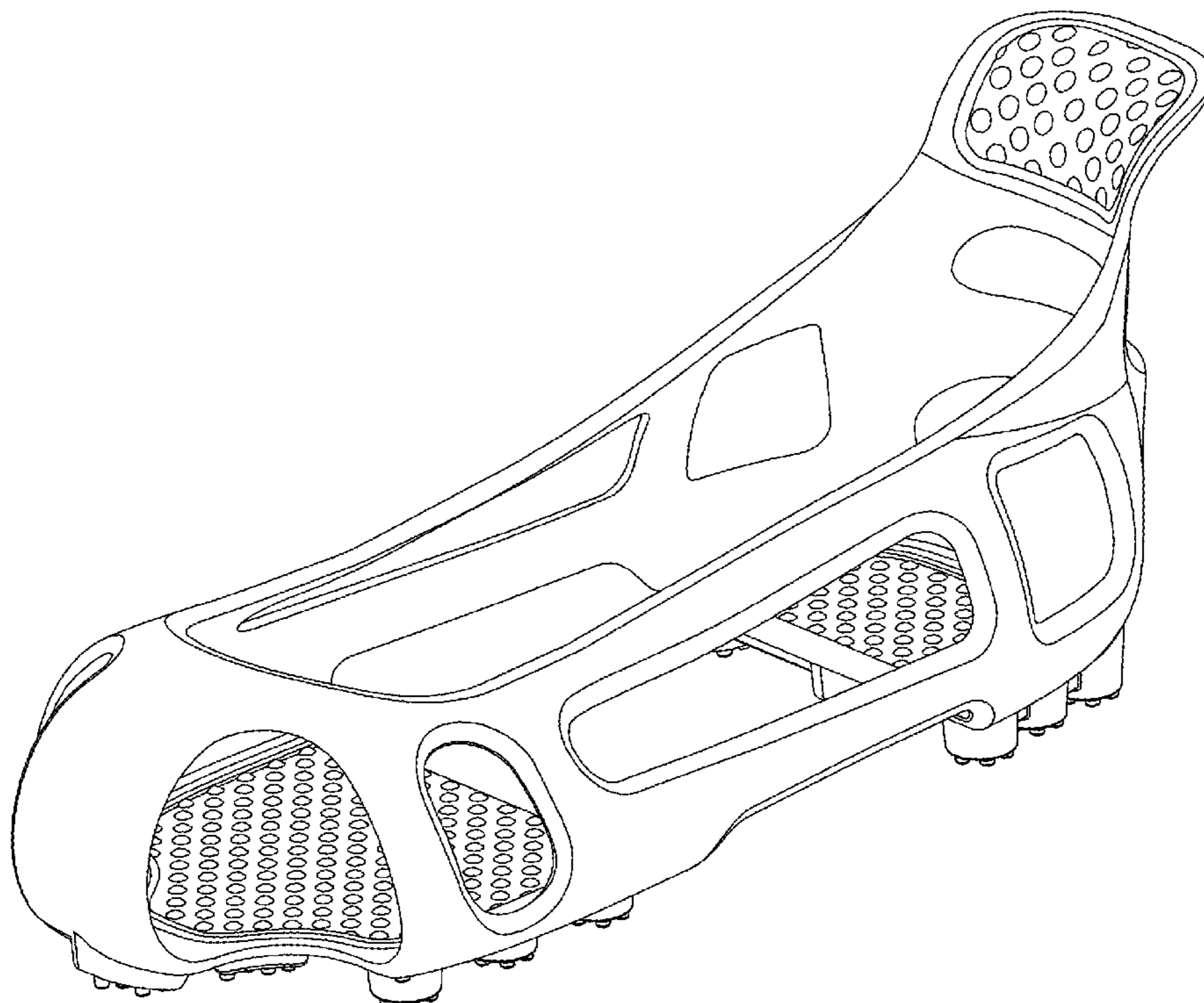

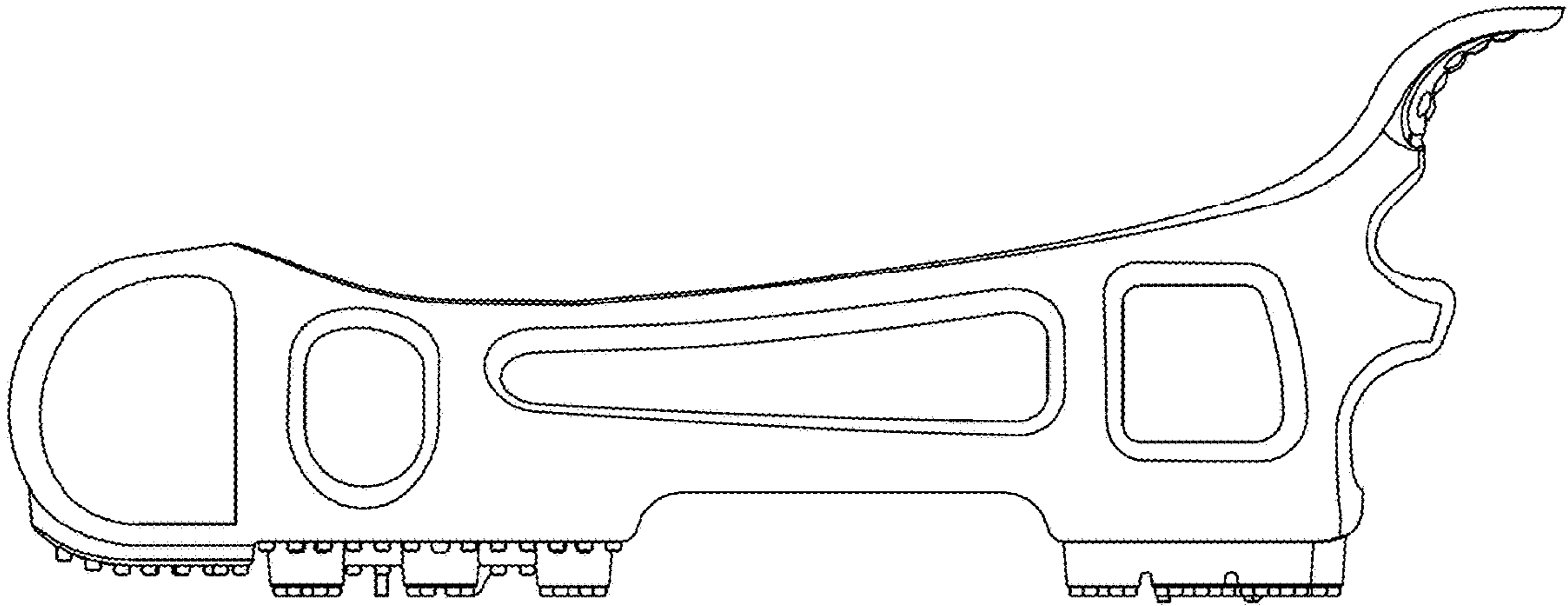

FIG. 1

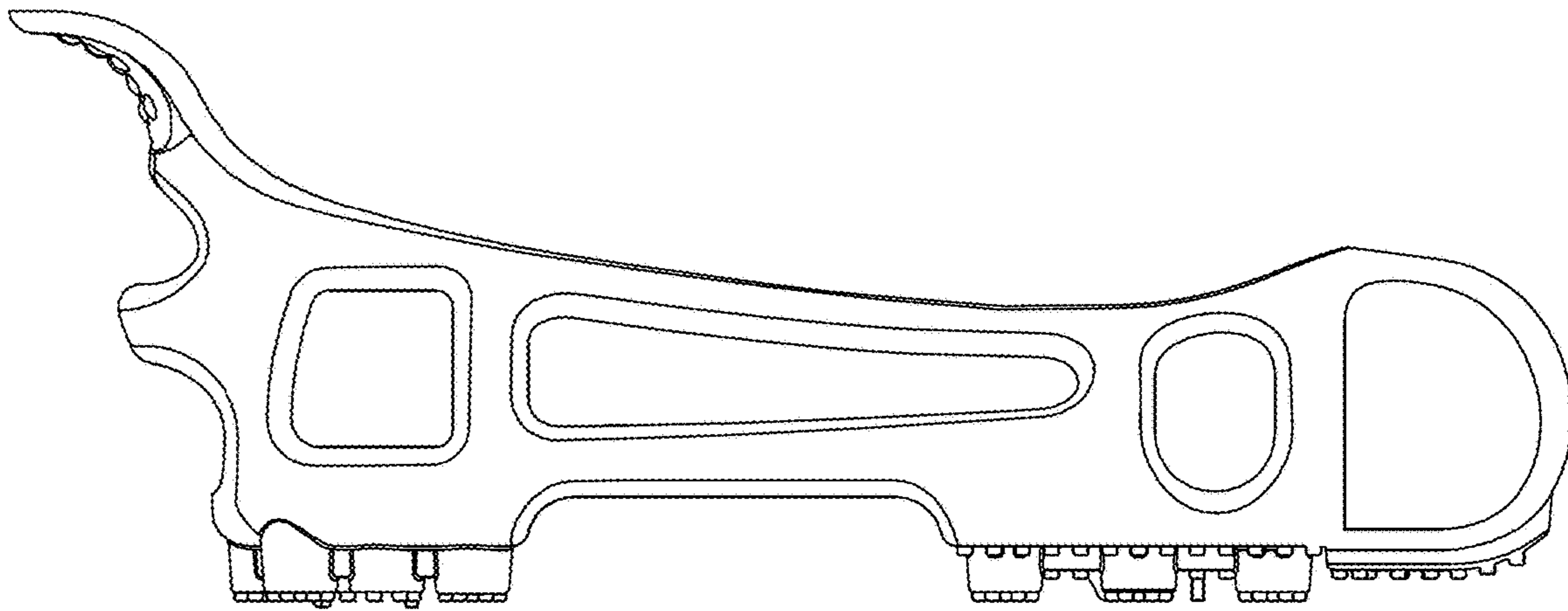

FIG. 2

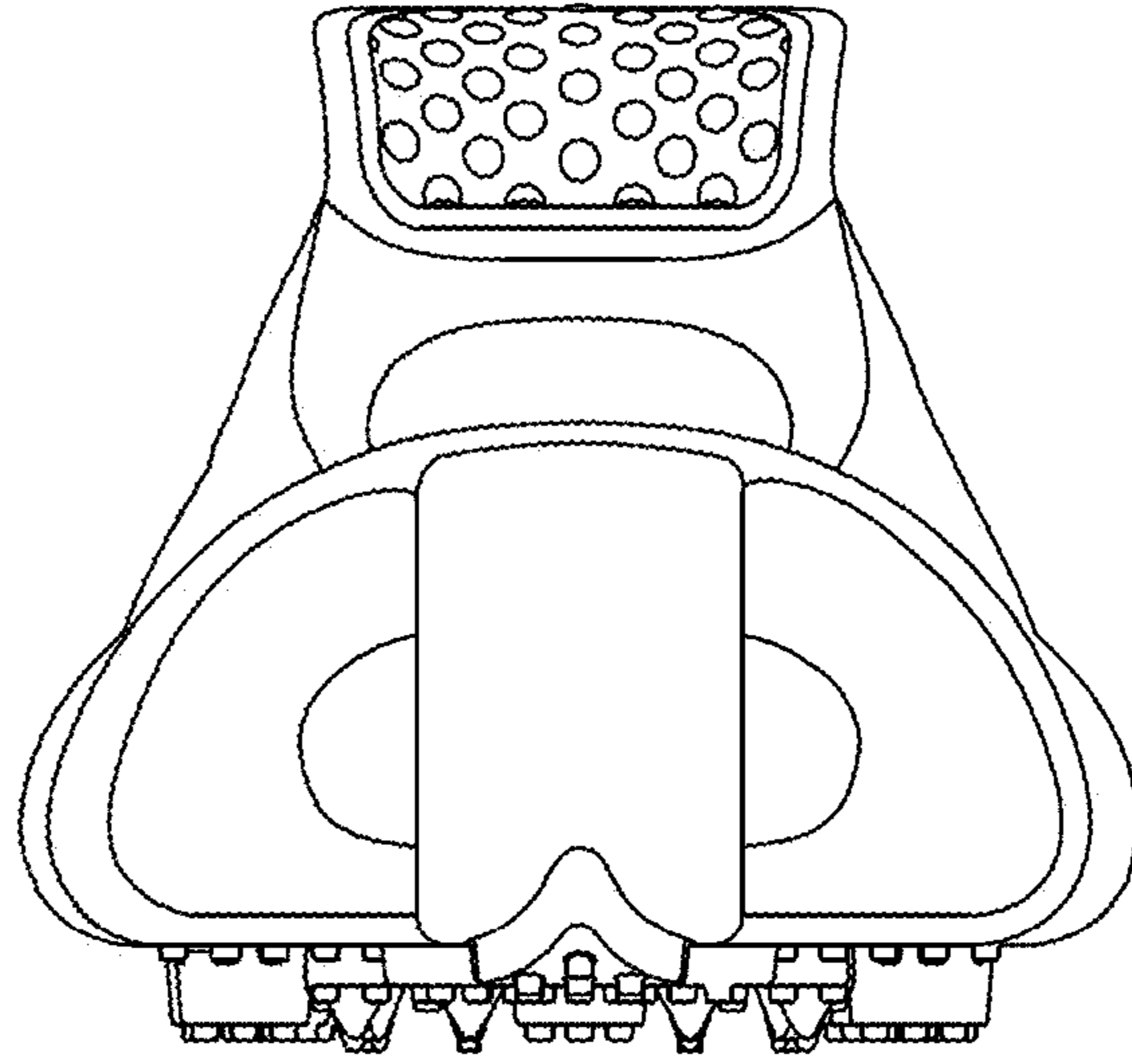

FIG. 3

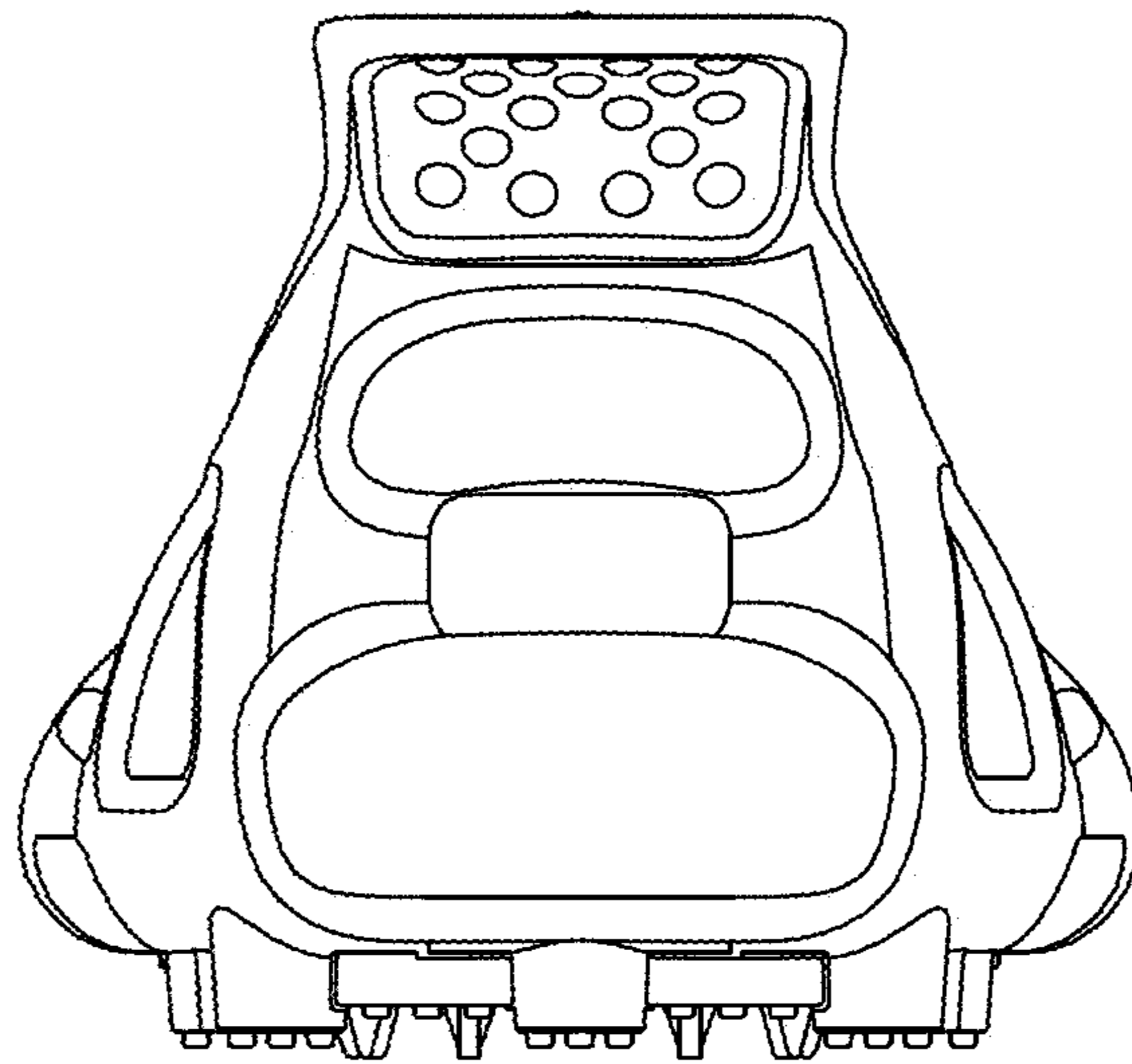

FIG. 4

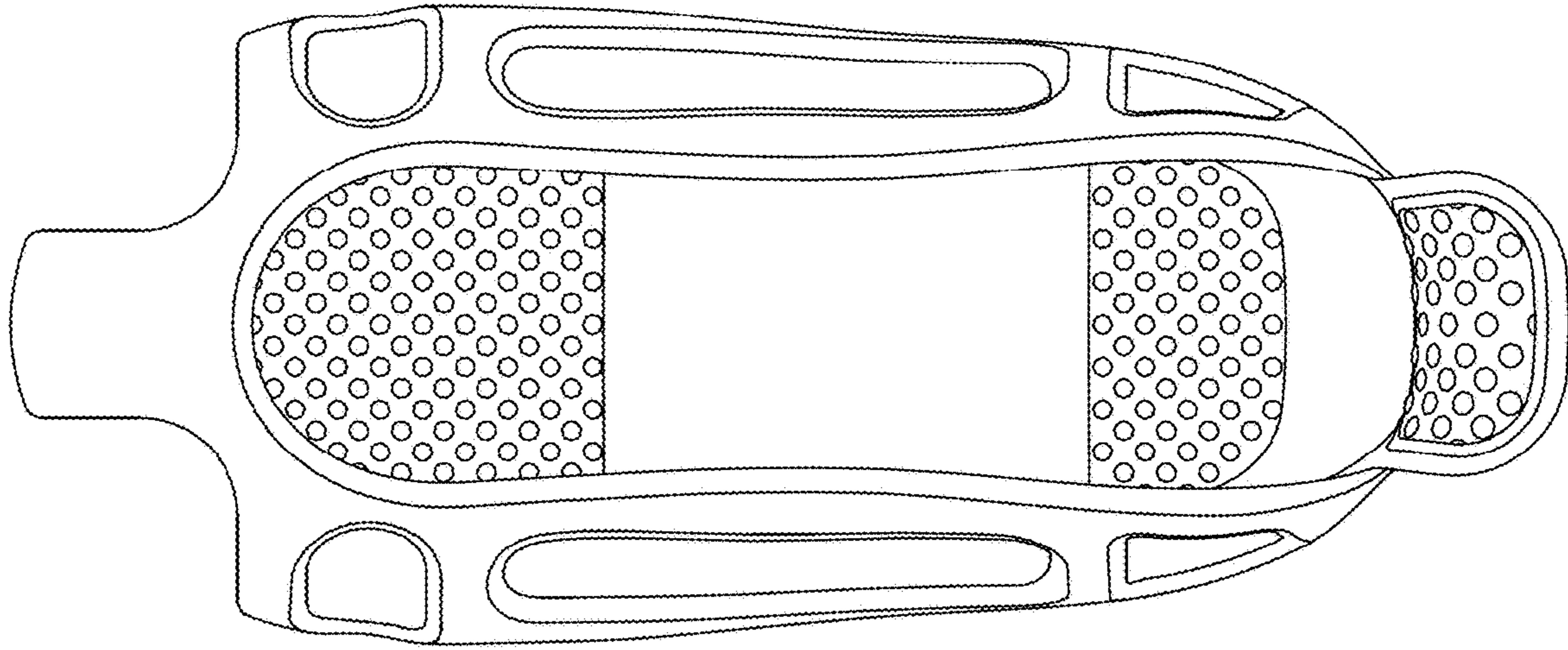

FIG. 5

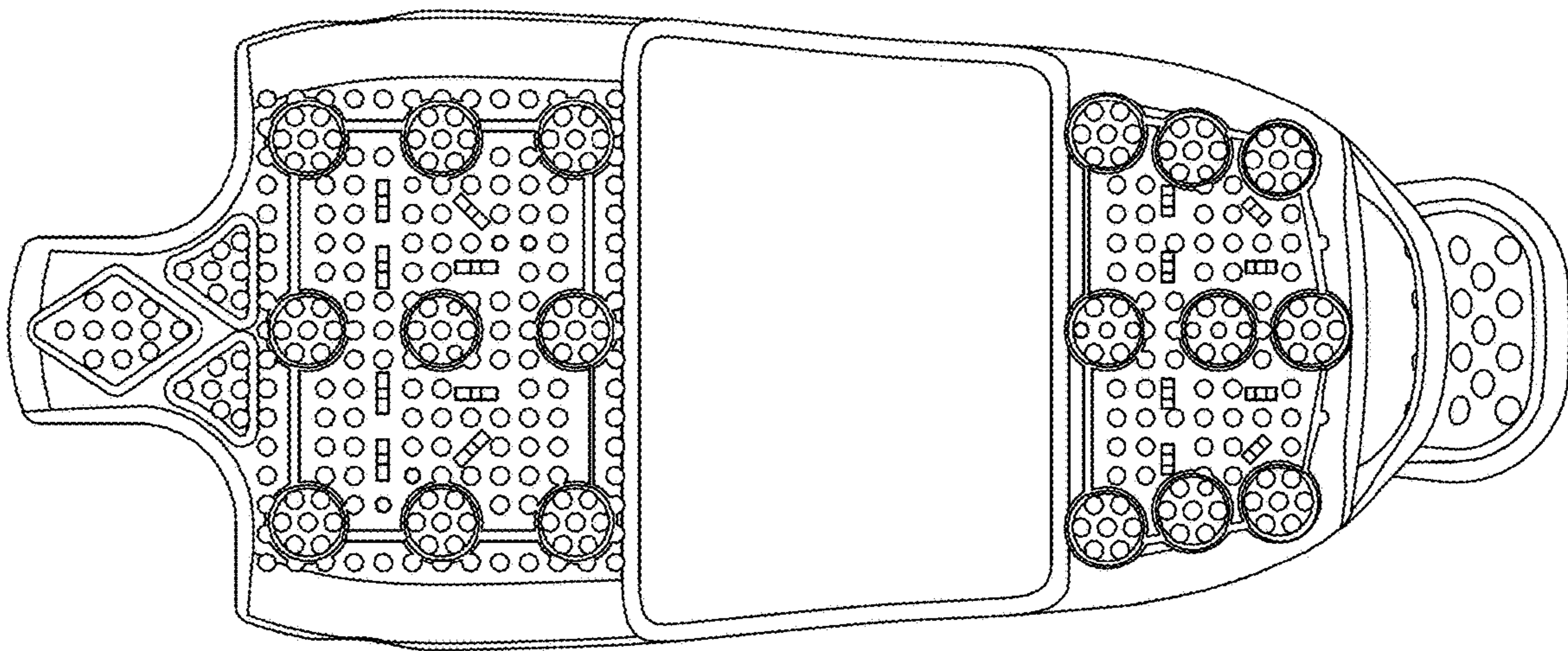

FIG. 6

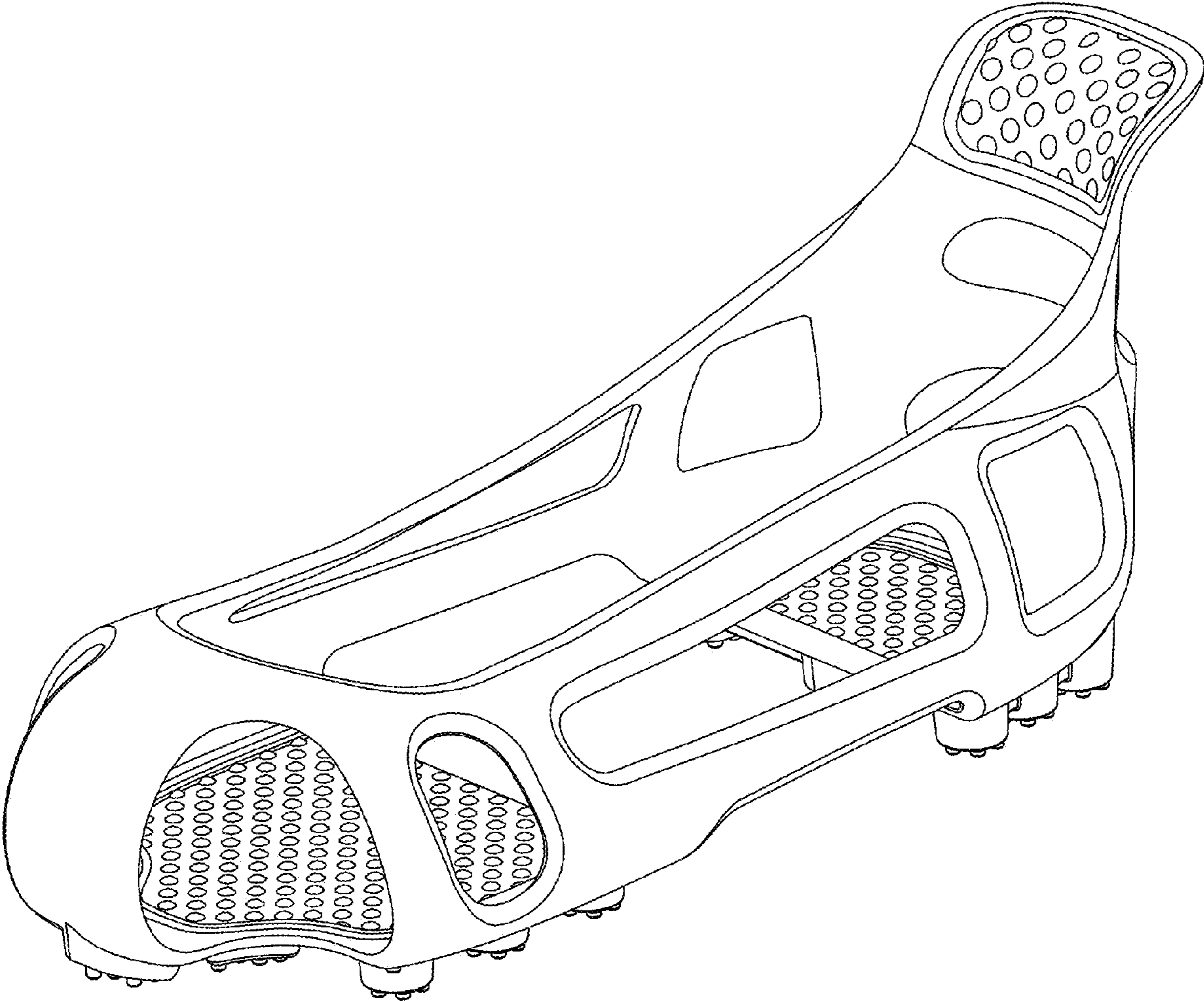

FIG. 7