



US00D908314S

(12) **United States Design Patent** (10) **Patent No.:** **US D908,314 S**
Charlot (45) **Date of Patent:** **** Jan. 26, 2021**

(54) **GARMENT WITH A SIDE POCKET**
(71) Applicant: **Givenso Charlot**, Covington, GA (US)
(72) Inventor: **Givenso Charlot**, Covington, GA (US)
(**) Term: **15 Years**
(21) Appl. No.: **29/672,791**
(22) Filed: **Dec. 10, 2018**
(51) **LOC (13) Cl.** **02-02**
(52) **U.S. Cl.**
USPC **D2/728**; D2/840
(58) **Field of Classification Search**
USPC D2/712, 720, 750, 831, 853, 865, 873,
D2/874, 878, 840, 839, 857, 728;
D21/801-805
CPC A41D 1/04; A41D 15/04; A41D 15/005;
A41D 3/00
See application file for complete search history.

D811,699 S * 3/2018 Robinson D2/840
D828,679 S * 9/2018 Bair D2/840
D833,713 S * 11/2018 Gillam D2/829
D836,299 S * 12/2018 Lamprey D2/839
D840,133 S * 2/2019 Peck D2/840
D842,958 S * 3/2019 Beach-Drummond D21/804
2006/0236442 A1* 10/2006 Seguin A41D 1/04
2/93
2010/0320241 A1* 12/2010 Thompson A41D 15/04
224/153

* cited by examiner

Primary Examiner — Philip S Hyder
Assistant Examiner — Jerry Shiuan-Hua Hsu
(74) *Attorney, Agent, or Firm* — Matthew L. Grell;
Jeffrey C. Watson; Grell & Watson Patent Attorneys LLC

(57) **CLAIM**

The ornamental design for a garment with a side pocket, as shown and described.

DESCRIPTION

FIG. 1 is a front left perspective view of the garment with a side pocket, showing my new design;
FIG. 2 is a front view thereof;
FIG. 3 is a rear view thereof;
FIG. 4 is a left side view thereof;
FIG. 5 is a right side view thereof;
FIG. 6 is a top view thereof; and,
FIG. 7 is a bottom view thereof.
The broken lines illustrate portions of the garment with a side pocket that form no part of the claimed design.

(56) **References Cited**

U.S. PATENT DOCUMENTS

D402,788 S * 12/1998 Blankenship, Jr. D2/839
D538,509 S * 3/2007 Silverman D2/829
D571,537 S * 6/2008 Wager D2/750
D611,681 S * 3/2010 Pettingill D2/839
D627,950 S * 11/2010 Carpentier D2/750
D647,690 S * 11/2011 Bosco D2/857
D665,152 S * 8/2012 Morales D2/840
D677,861 S * 3/2013 Perry D2/829
D811,698 S * 3/2018 Robinson D2/840

1 Claim, 4 Drawing Sheets

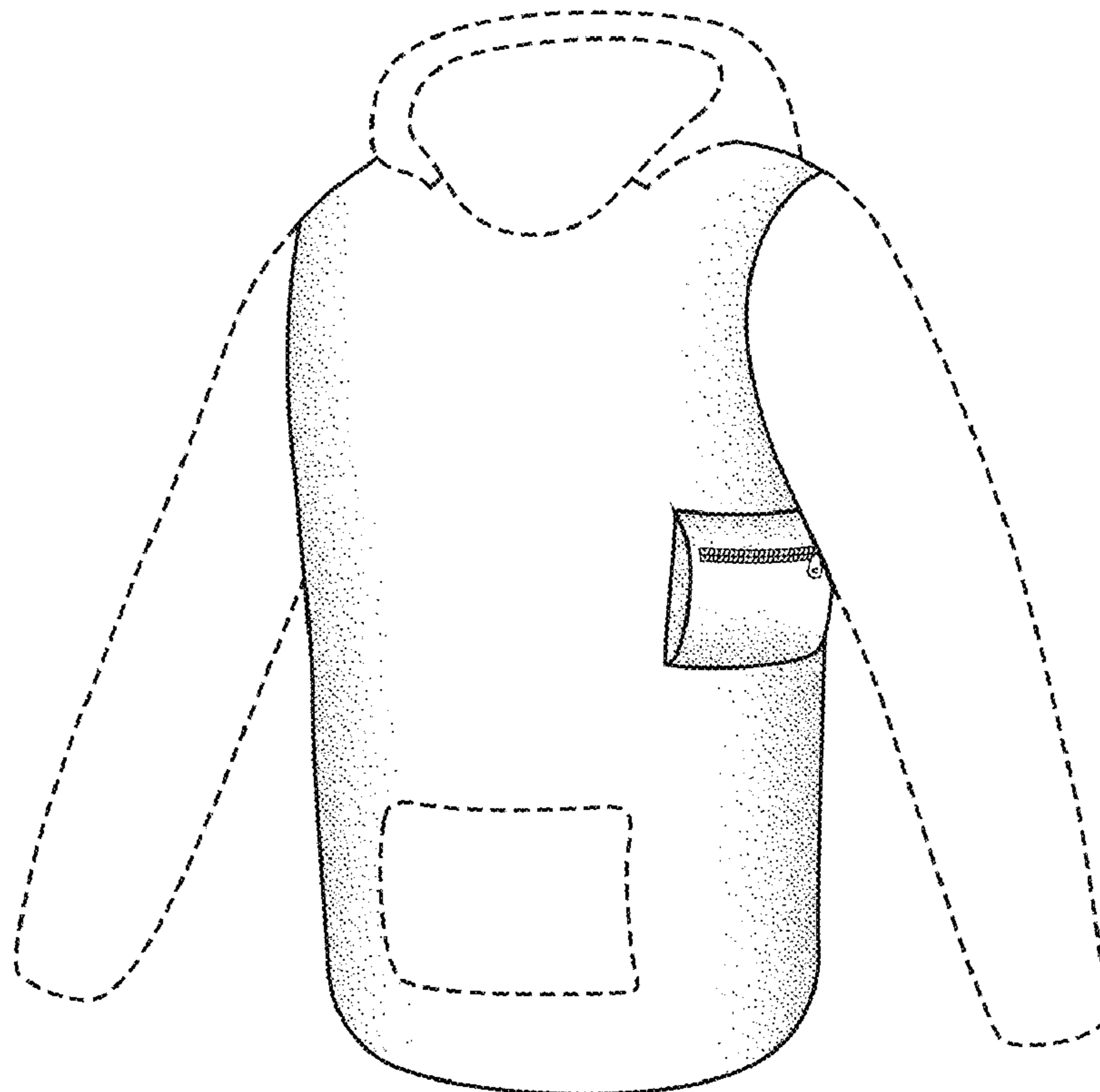

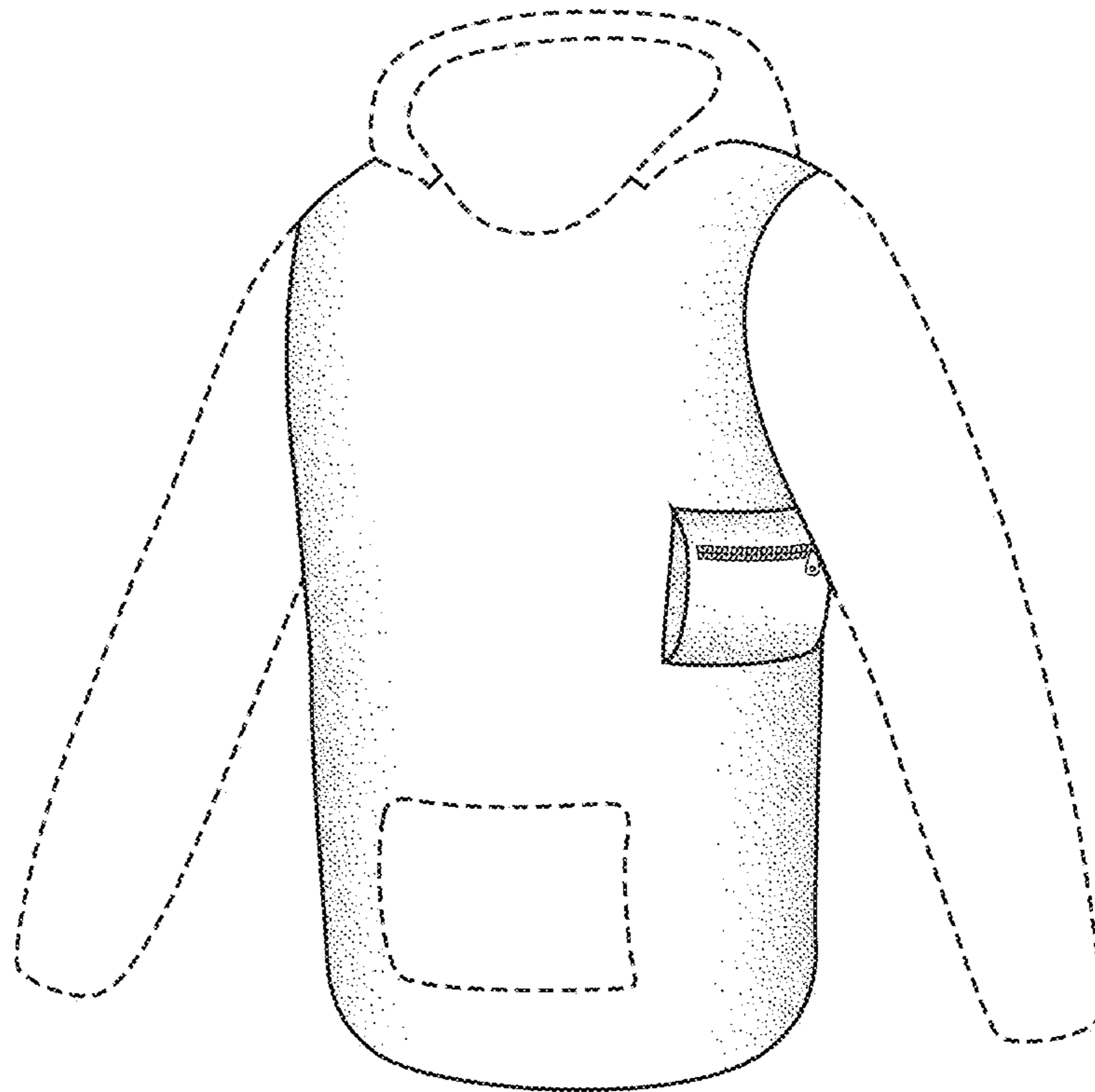

FIG. 1

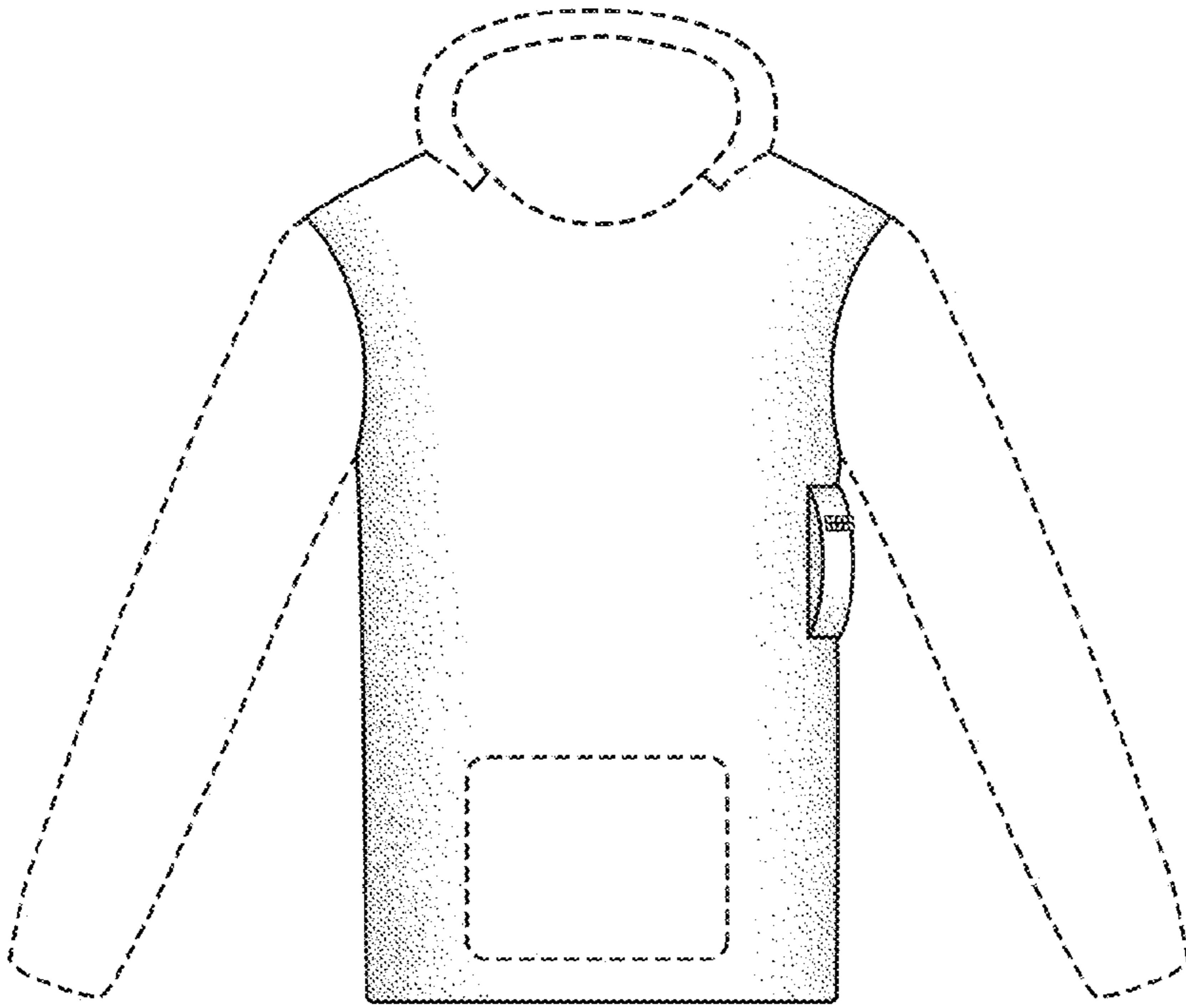

FIG. 2

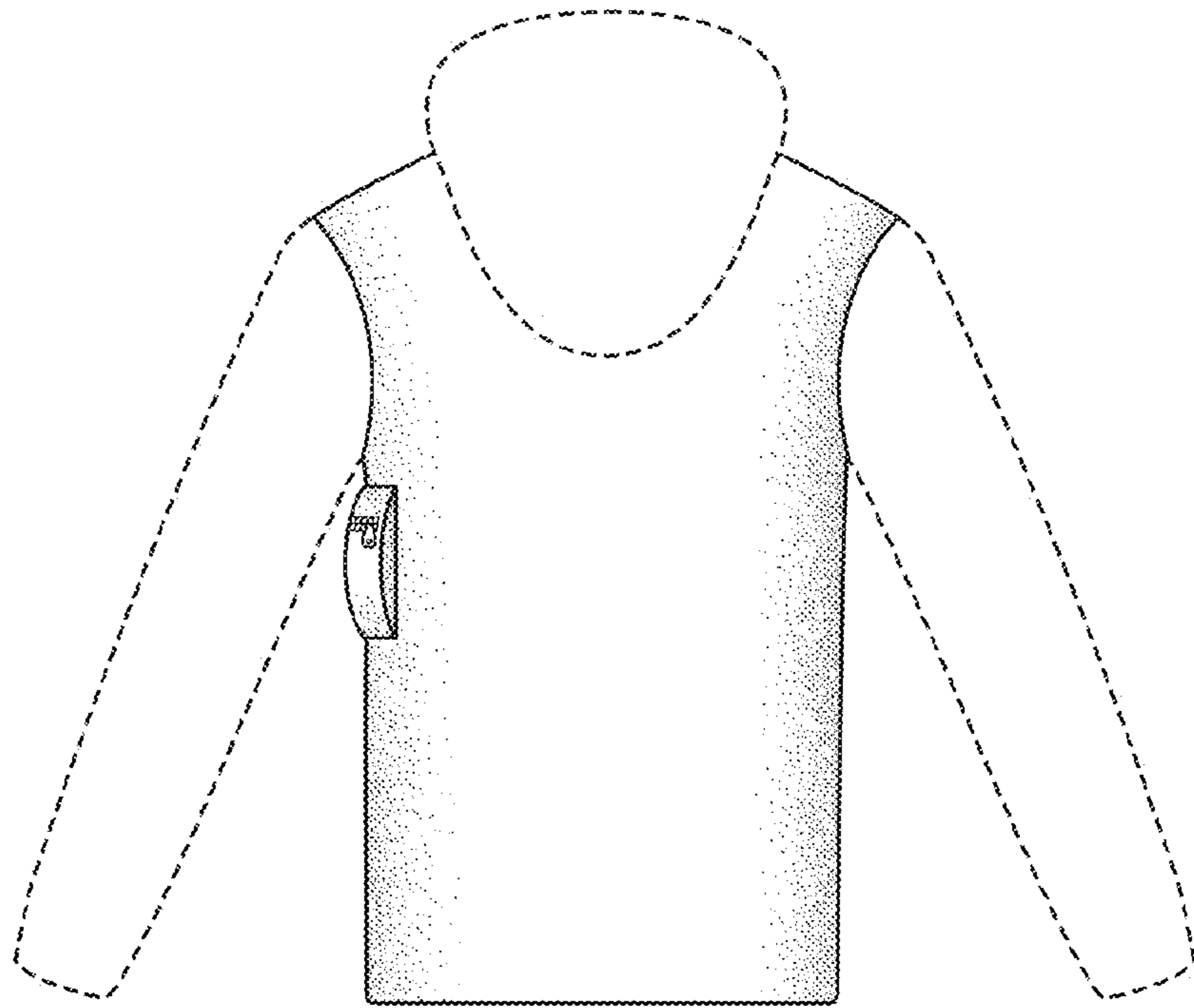

FIG. 3

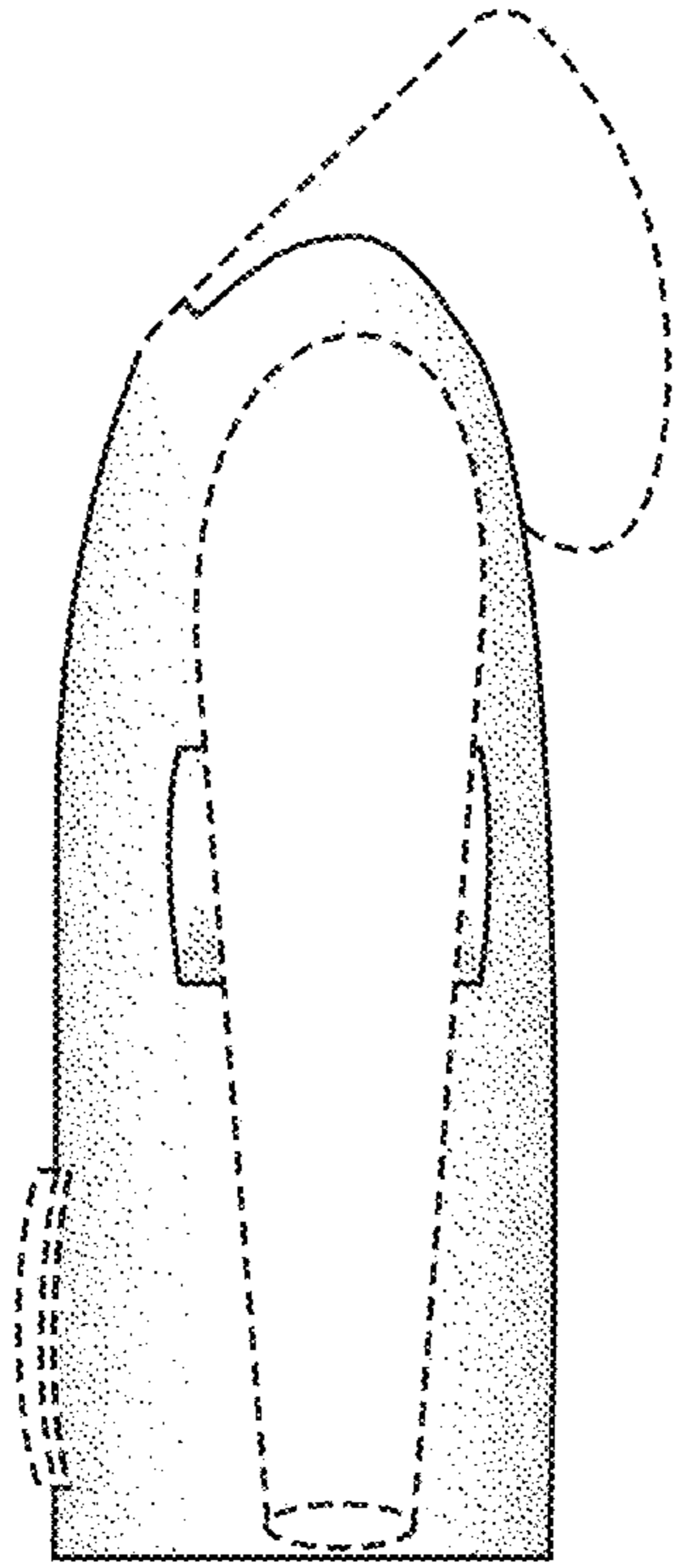

FIG. 4

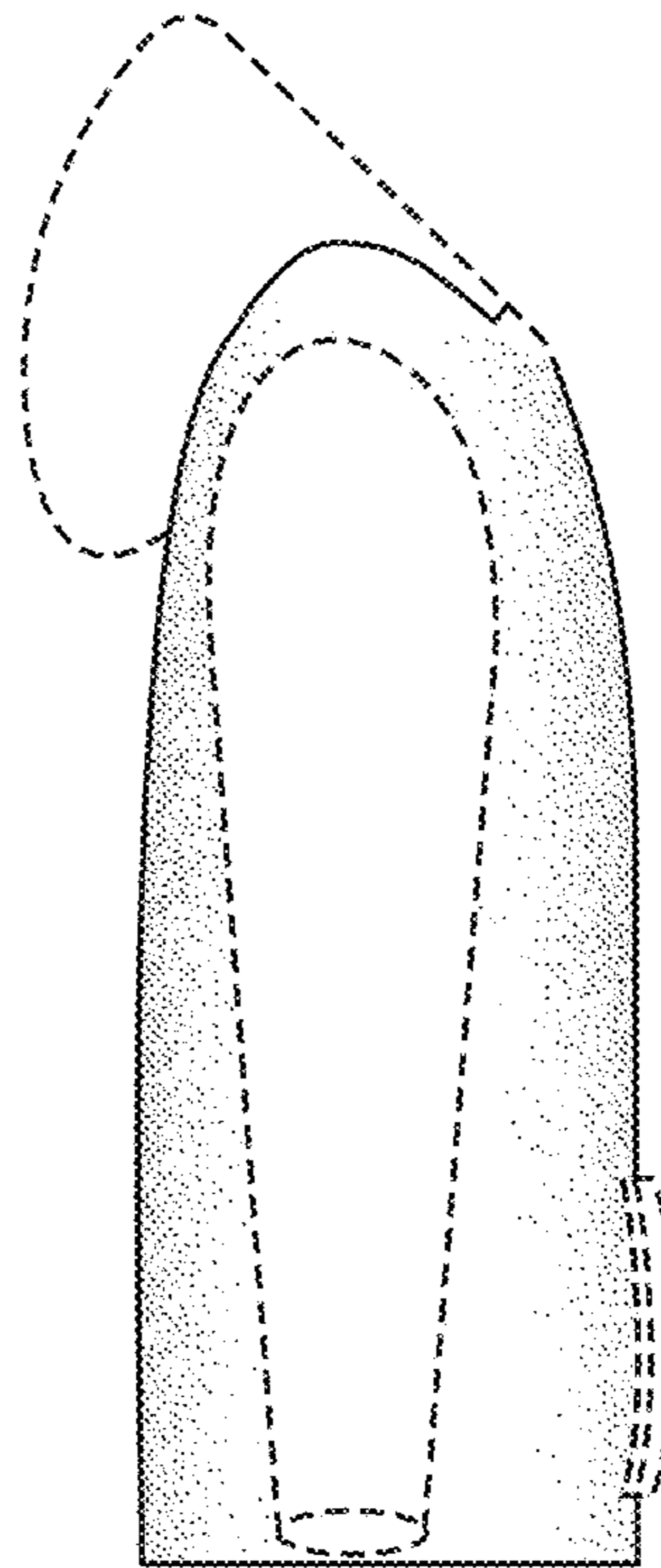

FIG. 5

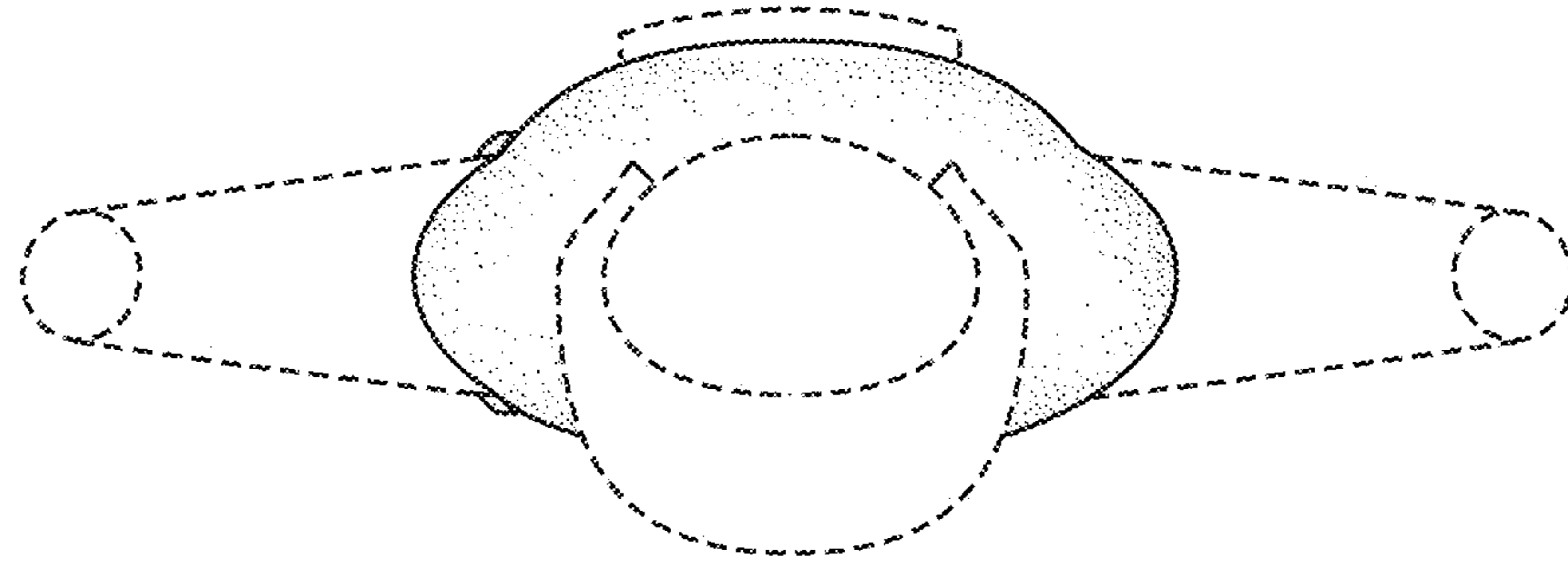

FIG. 6

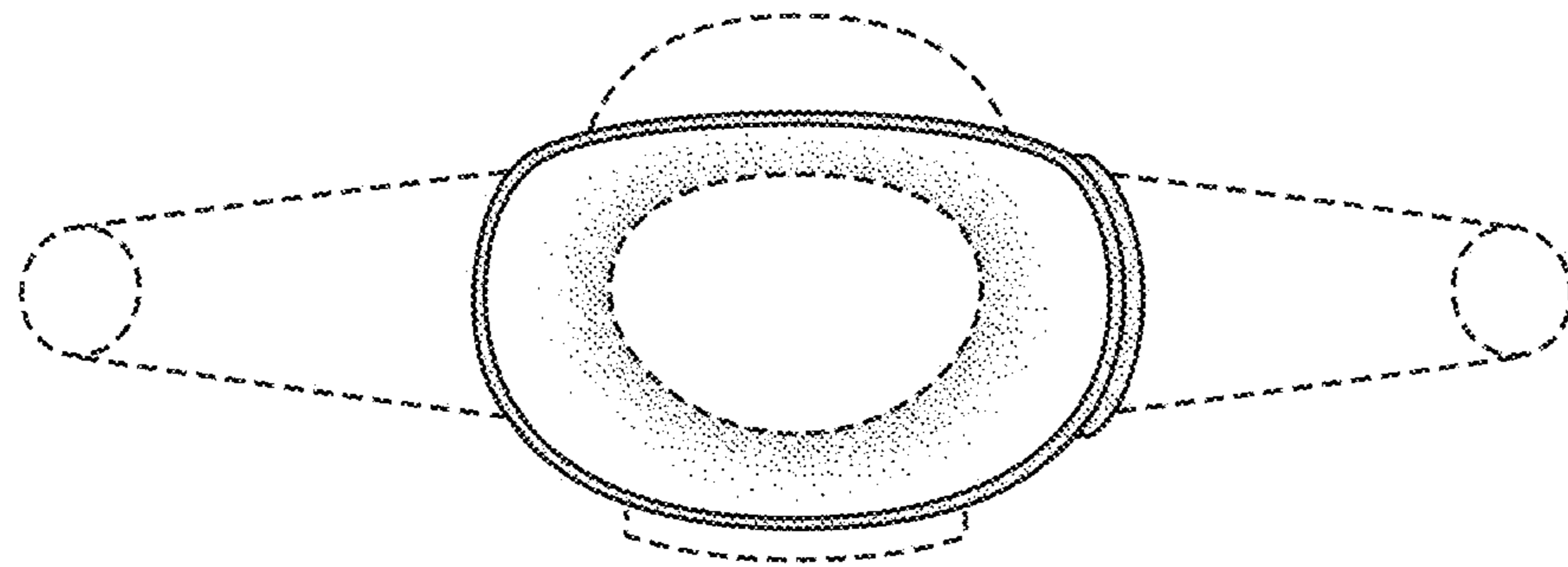

FIG. 7