



US00D908215S

(12) **United States Design Patent**
Connolly et al.

(10) **Patent No.:** **US D908,215 S**
(45) **Date of Patent:** **** Jan. 19, 2021**

(54) **CARDIOLOGY STETHOSCOPE HANDLE**

Primary Examiner — Eliza Z Bennett-Hattan

(71) Applicant: **THE REGENTS OF THE UNIVERSITY OF MICHIGAN**, Ann Arbor, MI (US)

(74) *Attorney, Agent, or Firm* — Marshall, Gerstein & Borun LLP

(72) Inventors: **Christopher David Connolly**, Chicago, IL (US); **Seong Hee Yoon**, Ann Arbor, MI (US)

(57) **CLAIM**

The ornamental design for a cardiology stethoscope handle, as shown and described.

(73) Assignee: **THE REGENTS OF THE UNIVERSITY OF MICHIGAN**, Ann Arbor, MI (US)

DESCRIPTION

(**) Term: **15 Years**

FIG. 1 is a front perspective view of a cardiology stethoscope handle of the present invention; FIG. 2 is a front view of the invention illustrated in FIG. 1; FIG. 3 is a rear view of the invention illustrated in FIG. 1; FIG. 4 is a right side view of the invention illustrated in FIG. 1; FIG. 5 is a left side view of the invention illustrated in FIG. 1; FIG. 6 is a top view of the invention illustrated in FIG. 1; FIG. 7 is a bottom view of the invention illustrated in FIG. 1; FIG. 8 is an exploded perspective view of the invention illustrated in FIG. 1; FIG. 9 is a perspective view illustrating the cardiology stethoscope handle in combination with a stethoscope (in broken lines), illustrating the article in use; FIG. 10 is a right side view similar to FIG. 4, but illustrating an articulating portion of the cardiology stethoscope handle moved from a first position to a second position; and, FIG. 11 is a right side view similar to FIG. 4, but illustrating an articulating portion of the cardiology stethoscope handle moved from a first position to a third position. The broken lines in the drawings illustrate environment, and form no part of the claimed design. The dot-dashed lines form no part of the claimed design.

(21) Appl. No.: **29/652,006**

(22) Filed: **Jul. 18, 2018**

(51) **LOC (13) Cl.** **24-02**

(52) **U.S. Cl.**
USPC **D24/134**

(58) **Field of Classification Search**
USPC D24/134
CPC A45F 5/02; A61B 7/02
See application file for complete search history.

(56) **References Cited**

U.S. PATENT DOCUMENTS

| | | | | | |
|-----------------|---|---------|-------------------|-------|------------|
| D229,514 S | * | 12/1973 | Einhorn | | D24/134 |
| D230,094 S | * | 1/1974 | Hauser | | D24/134 |
| D597,234 S | * | 7/2009 | Chue | | D24/134 |
| D614,300 S | * | 4/2010 | Baker | | D24/134 |
| D855,801 S | * | 8/2019 | Connolly | | D24/134 |
| D873,415 S | * | 1/2020 | Zhou | | D24/167 |
| 2019/0247008 A1 | * | 8/2019 | Darwish | | A45F 5/021 |
| 2019/0385484 A1 | * | 12/2019 | Gutierrez Morales | | G09B 23/28 |

* cited by examiner

1 Claim, 9 Drawing Sheets

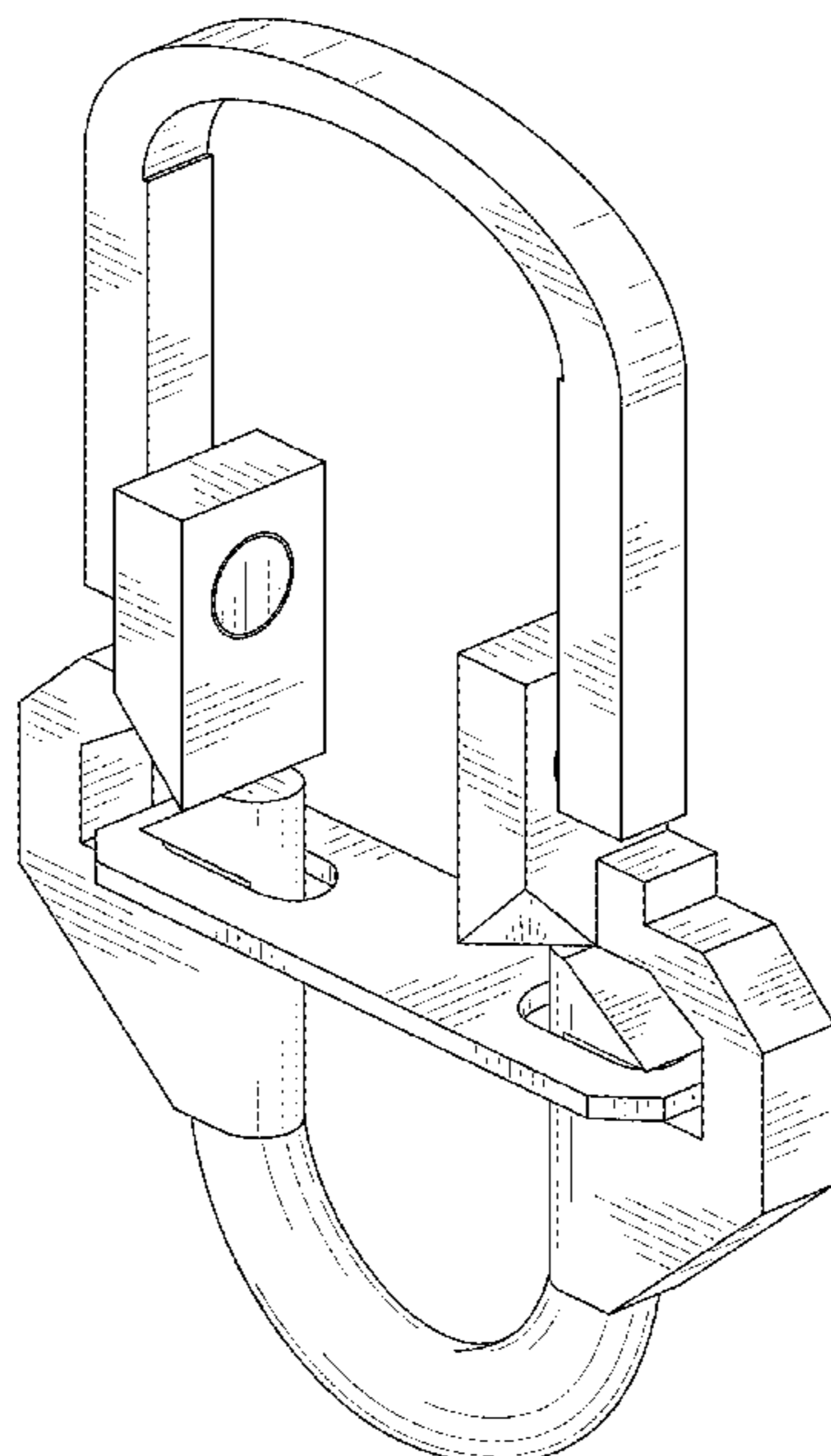

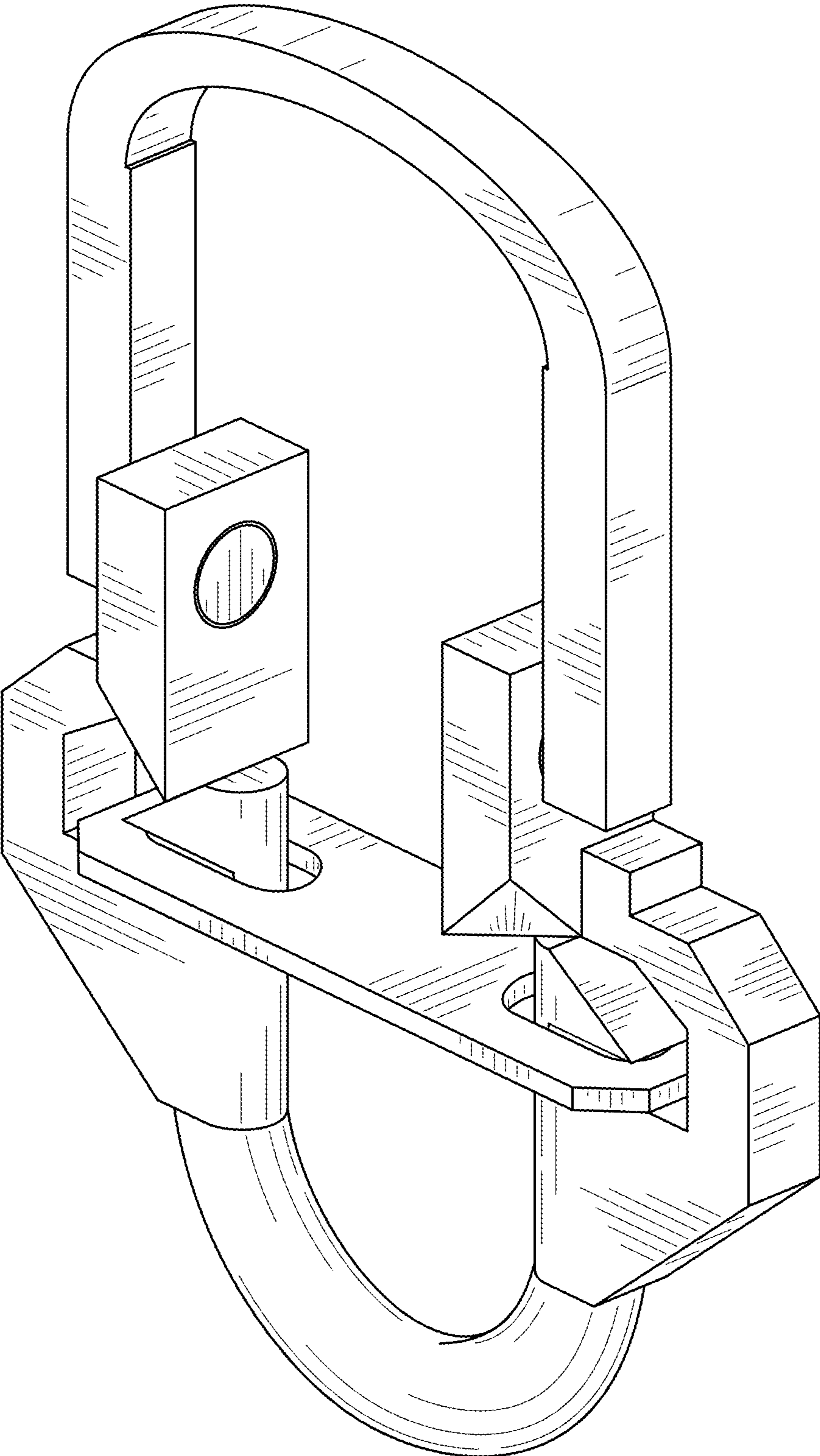

FIG. 1

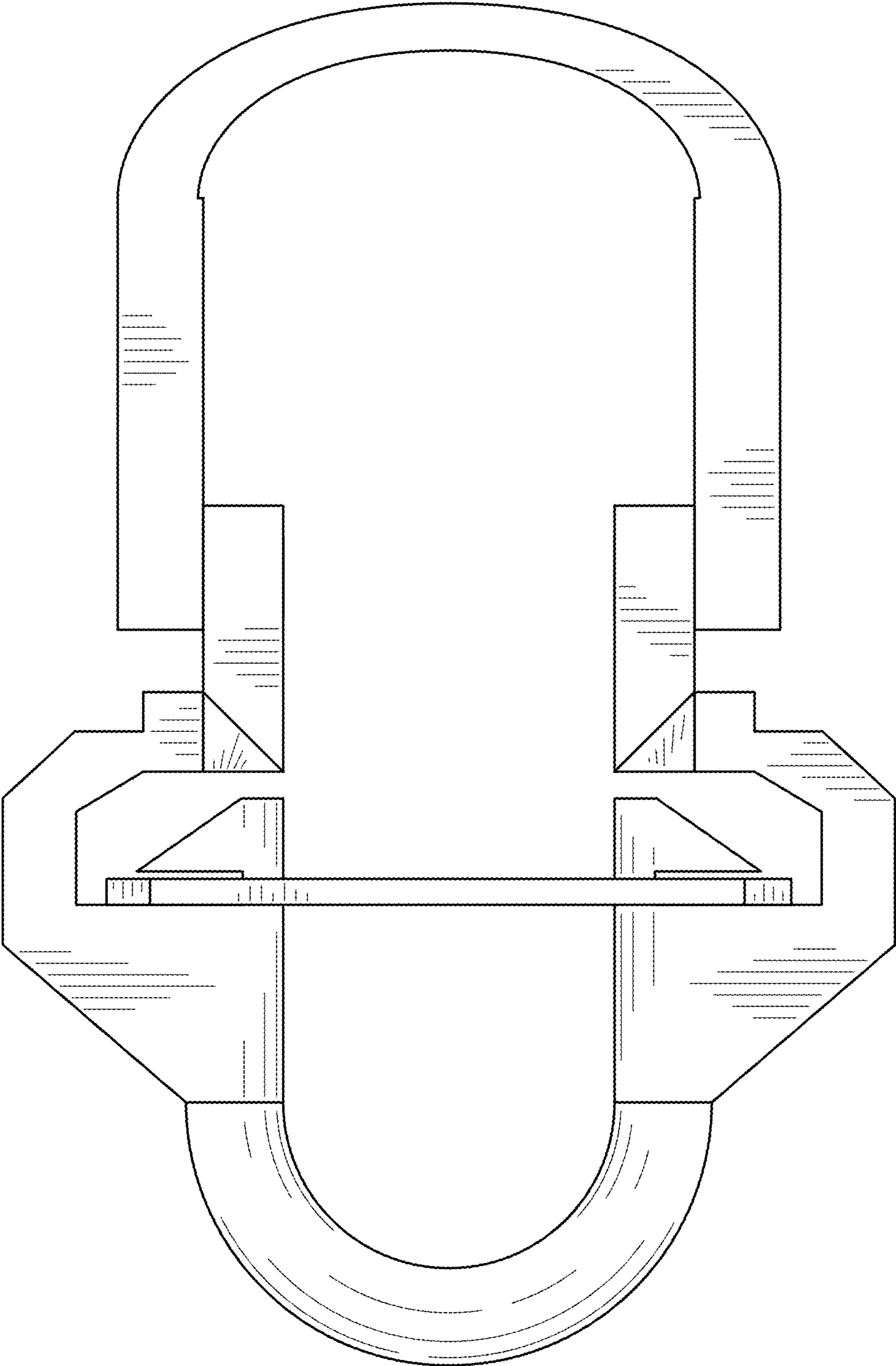

FIG. 2

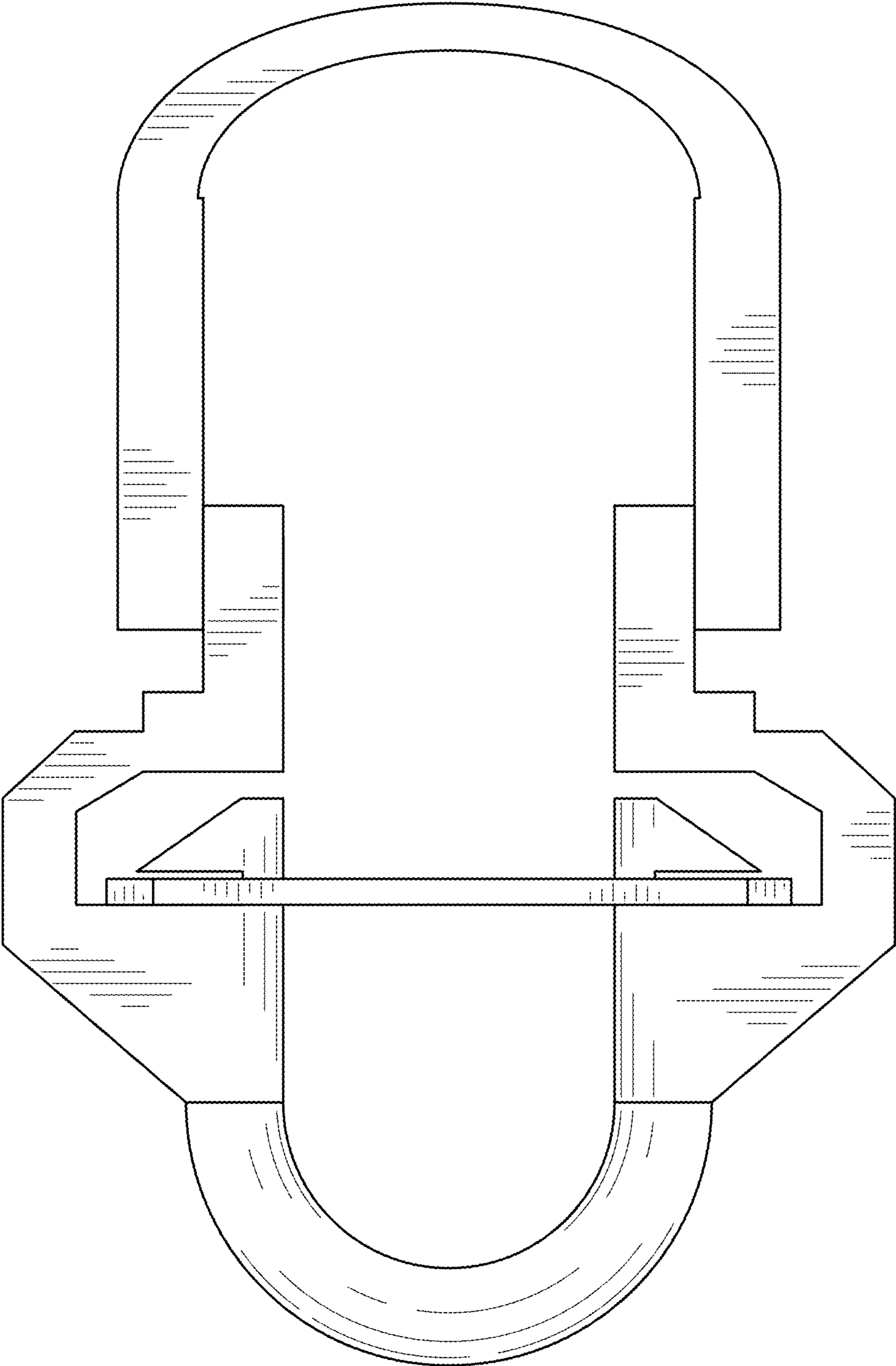

FIG. 3

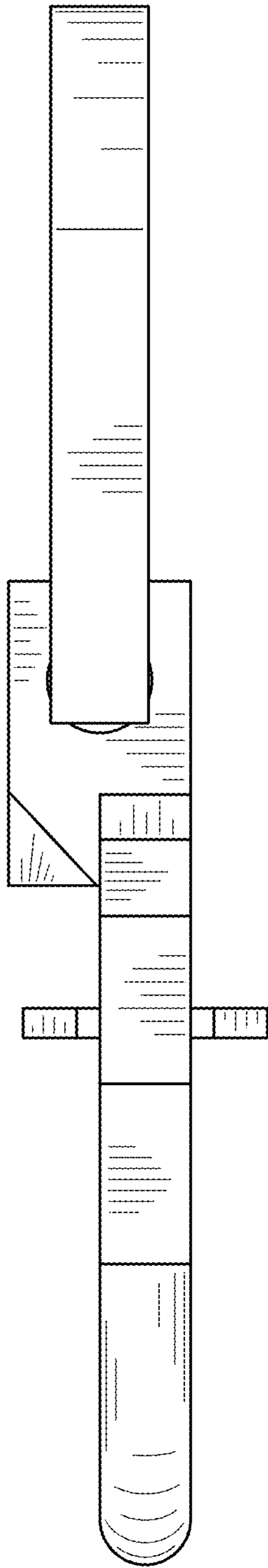

FIG. 4

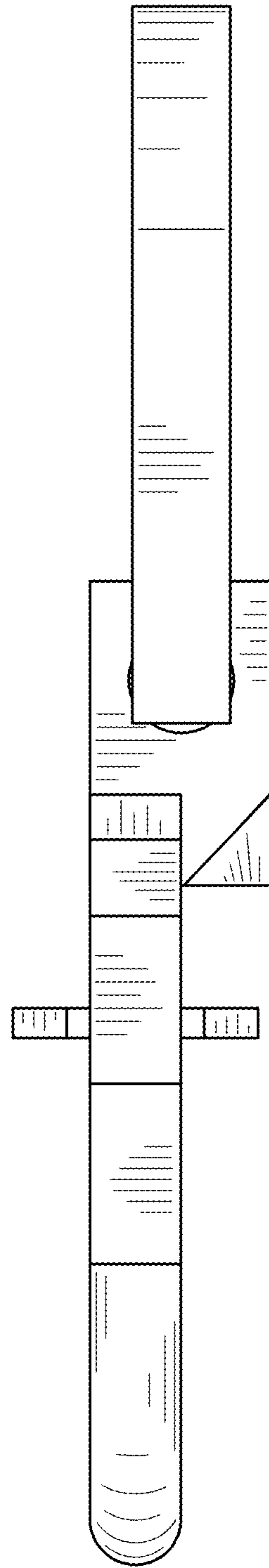

FIG. 5

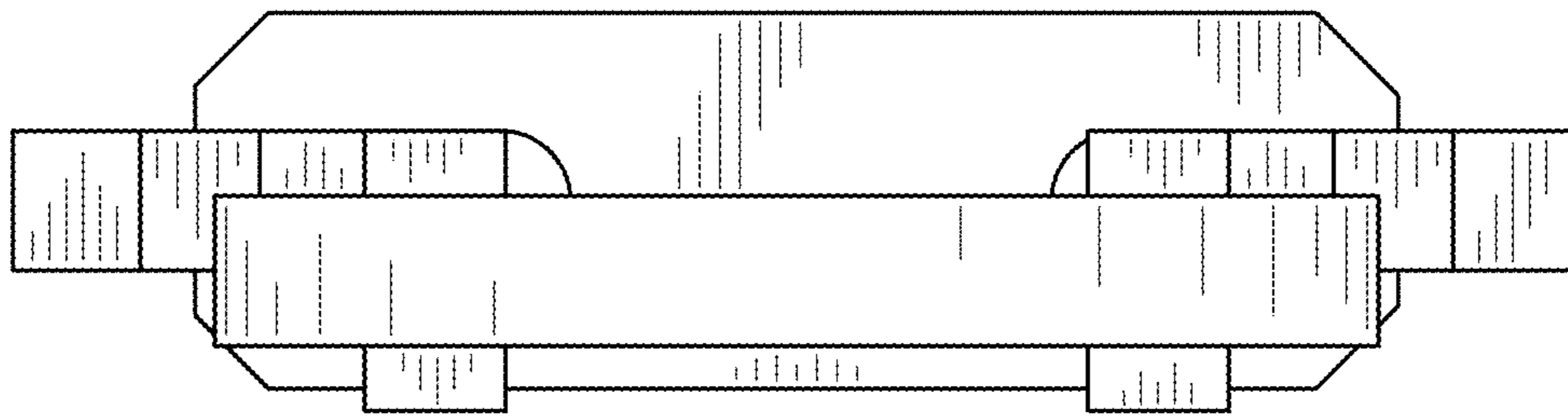

FIG. 6

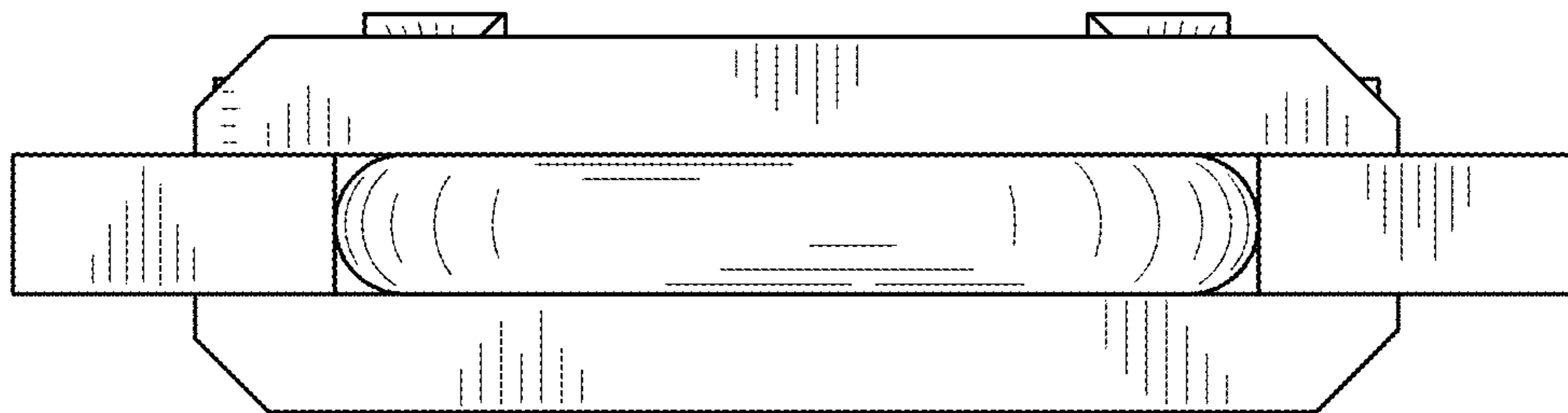

FIG. 7

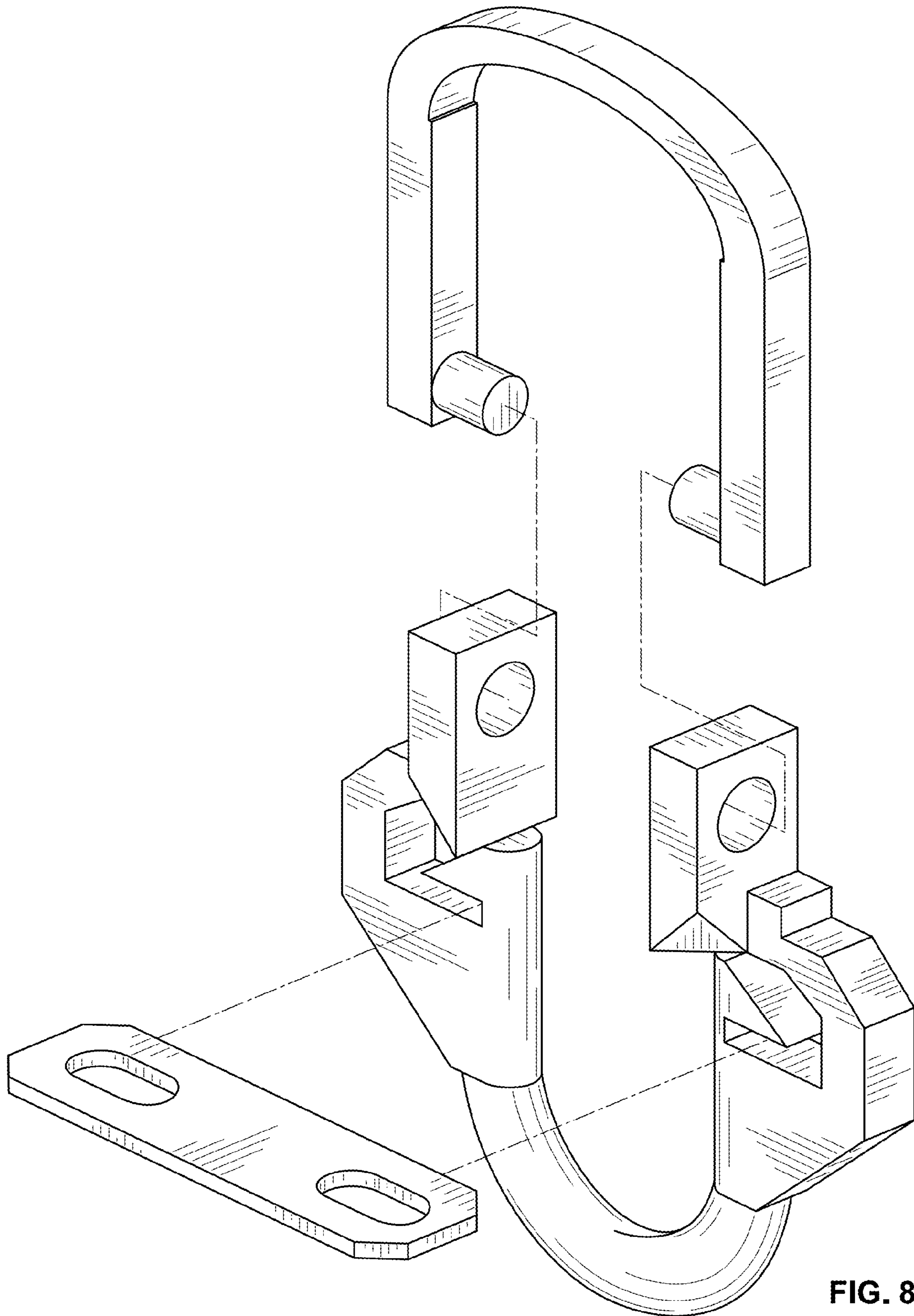

FIG. 8

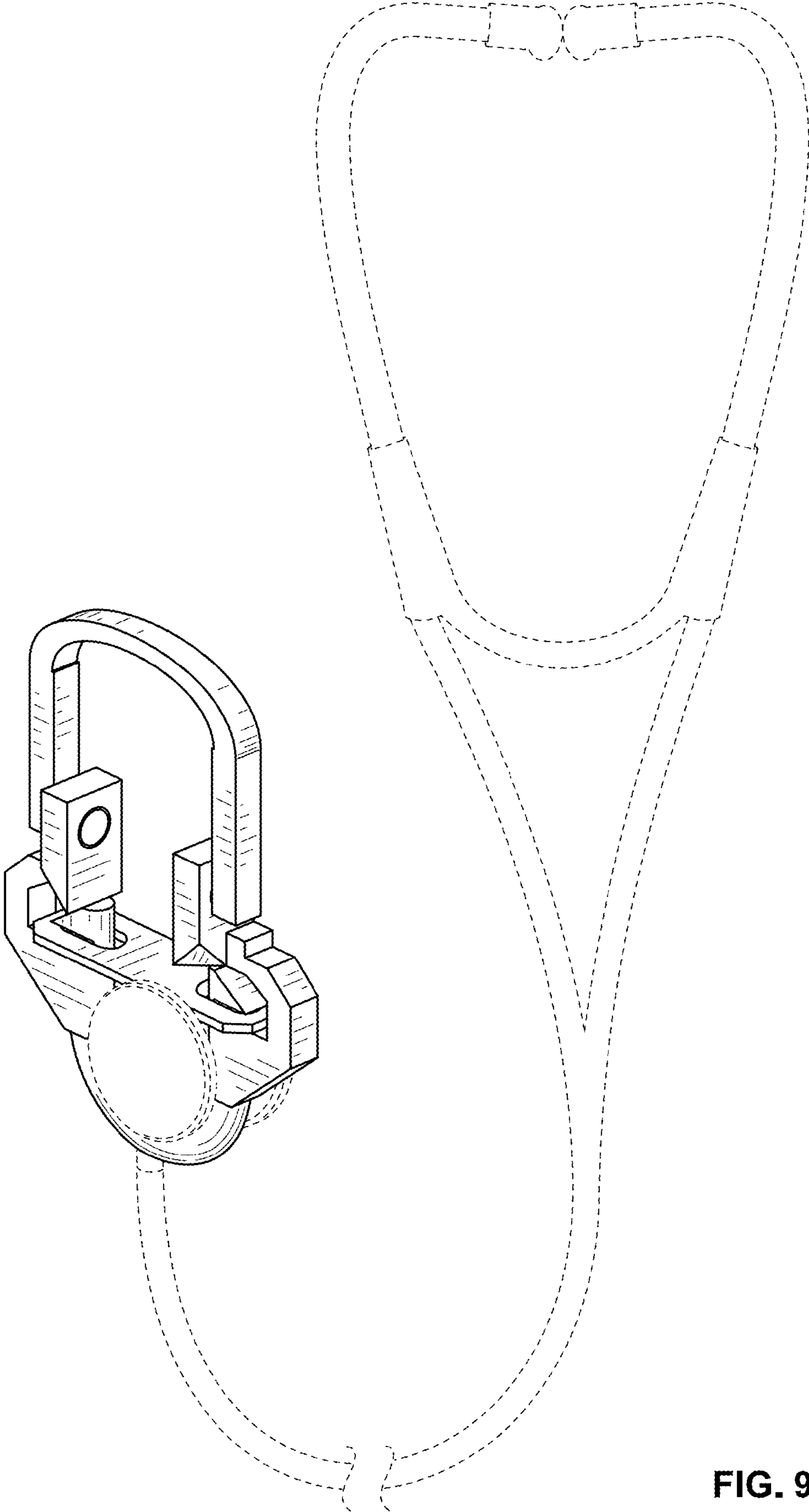

FIG. 9

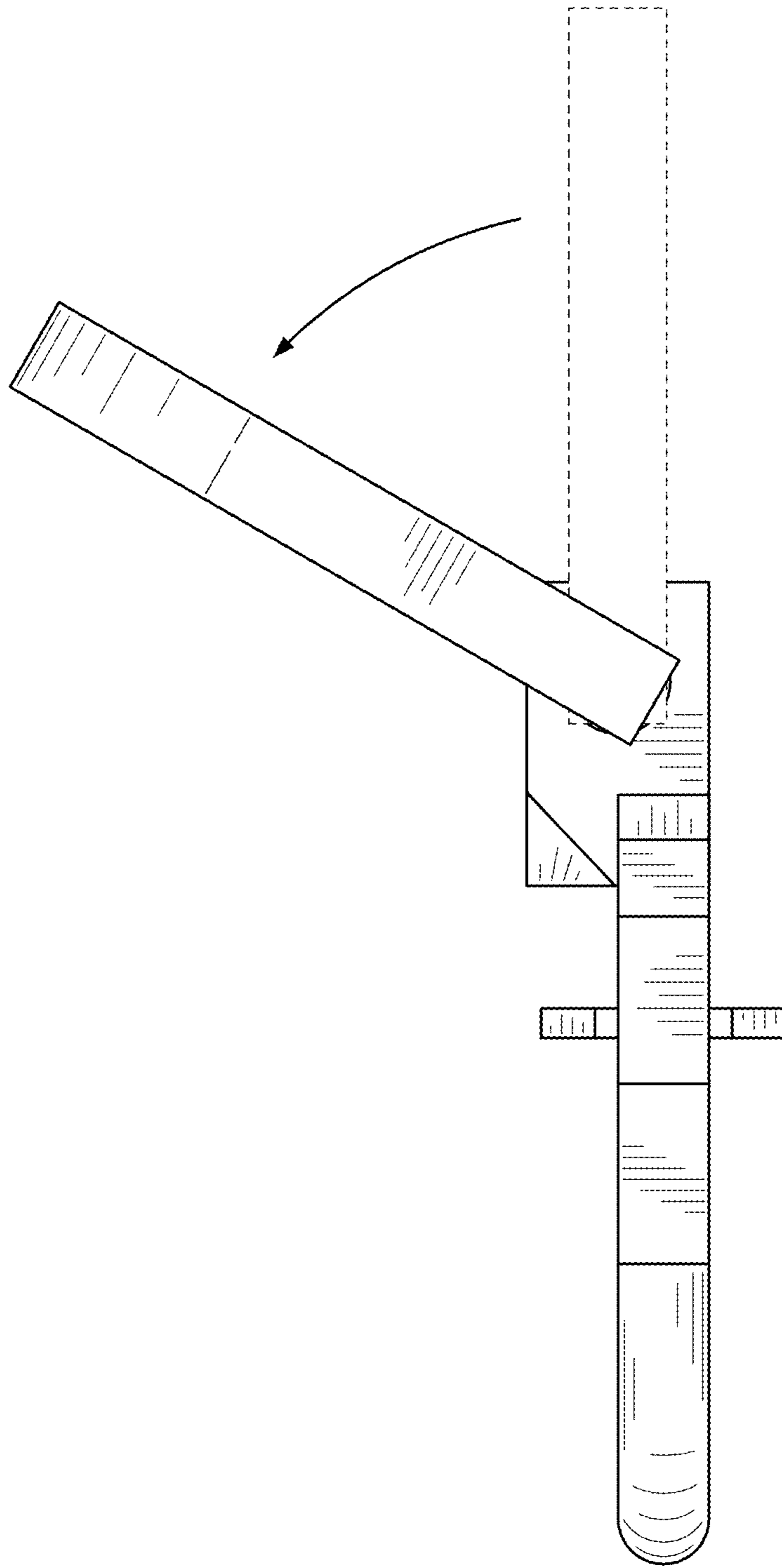

FIG. 10

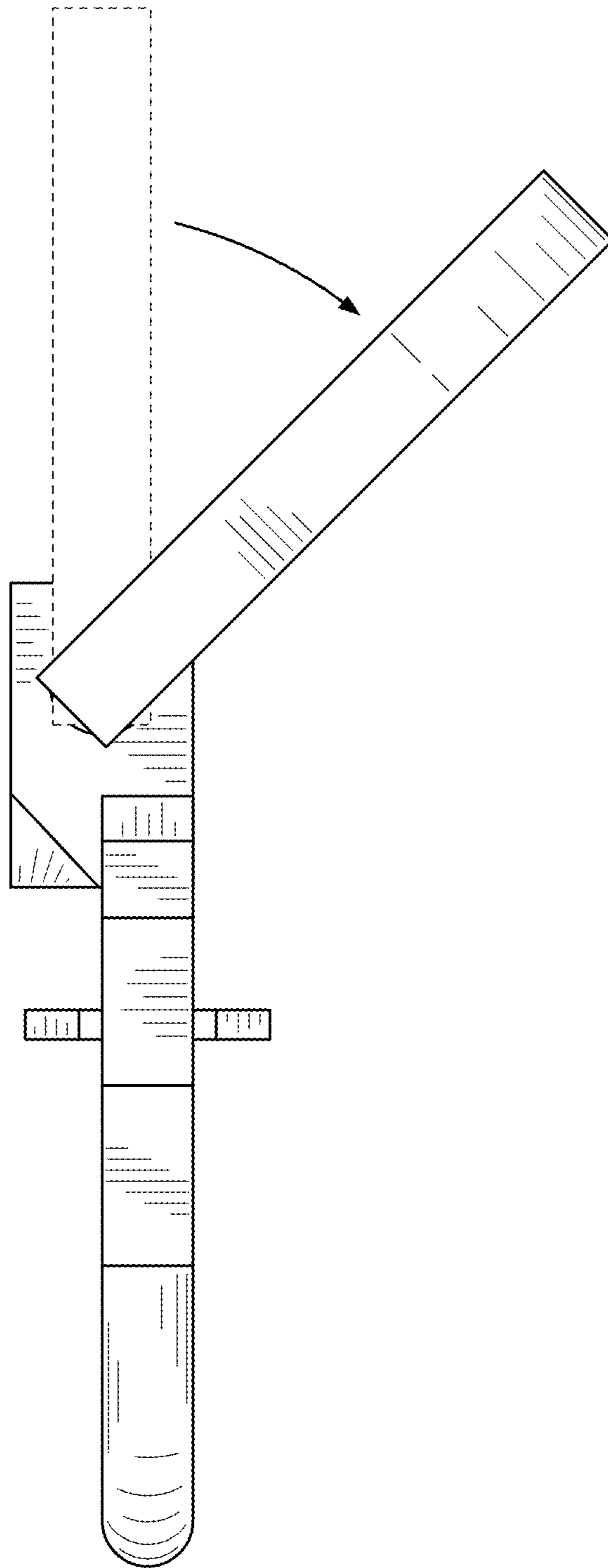

FIG. 11