



US00D908147S

(12) **United States Design Patent** (10) **Patent No.:** **US D908,147 S**
Steere et al. (45) **Date of Patent:** **** *Jan. 19, 2021**

(54) **ICE MOLD**

(71) Applicant: **Steere Enterprises, Inc.**, Tallmadge, OH (US)

(72) Inventors: **F. William Steere**, Akron, OH (US);
Brock W. Steere, Copley, OH (US);
Brian J. Steere, Akron, OH (US)

(73) Assignee: **Steere Enterprises, Inc.**, Tallmadge, OH (US)

(*) Notice: This patent is subject to a terminal disclaimer.

(**) Term: **15 Years**

(21) Appl. No.: **29/683,110**

(22) Filed: **Mar. 11, 2019**

(51) **LOC (13) Cl.** **15-07**

(52) **U.S. Cl.**
USPC **D15/90**

(58) **Field of Classification Search**
USPC D15/79, 80, 82, 89, 90; D21/317, 388,
D21/389, 385, 386; D18/14, 15-21, 51;
(Continued)

(56) **References Cited**

U.S. PATENT DOCUMENTS

D559,870 S * 1/2008 Conlon, Jr. D15/90
D654,934 S * 2/2012 Cesarino D15/90
(Continued)

OTHER PUBLICATIONS

Undated Prior Art.

Primary Examiner — Khawaja Anwar

(74) *Attorney, Agent, or Firm* — Cooper Legal Group, LLC

(57) **CLAIM**

The ornamental design for an ice mold, as shown and described.

DESCRIPTION

FIG. 1 is a perspective view of an ice mold including a first embodiment of the ornamental design, showing the ice mold in a closed condition.

FIG. 2 is a front elevational view of the ice mold of FIG. 1.

FIG. 3 is a rear elevational view of the ice mold of FIG. 1.

FIG. 4 is a left side elevational view of the ice mold of FIG. 1.

FIG. 5 is a right side elevational view of the ice mold of FIG. 1.

FIG. 6 is a top end view of the ice mold of FIG. 1.

FIG. 7 is a bottom end view of the ice mold of FIG. 1.

FIG. 8 is a perspective view similar to FIG. 1 showing the ice mold in an open condition.

FIG. 9 is a front elevational view of the ice mold of FIG. 8.

FIG. 10 is a rear elevational view of the ice mold of FIG. 8.

FIG. 12 is a left side elevational view of the ice mold of FIG. 8.

FIG. 13 is a top end view of the ice mold of FIG. 8.

FIG. 14 is a bottom end view of the ice mold of FIG. 8.

FIG. 15 is a perspective view of an ice mold including a second embodiment of the ornamental design, showing the ice mold in a closed condition.

FIG. 16 is a front elevational view of the ice mold of FIG. 15.

FIG. 17 is a rear elevational view of the ice mold of FIG. 15.

FIG. 18 is a left side elevational view of the ice mold of FIG. 15.

FIG. 19 is a right side elevational view of the ice mold of FIG. 15.

FIG. 20 is a top end view of the ice mold of FIG. 15.

FIG. 21 is a bottom end view of the ice mold of FIG. 15.

FIG. 22 is a perspective view similar to FIG. 15 showing the ice mold in an open condition.

FIG. 23 is a front elevational view of the ice mold of FIG. 22.

FIG. 24 is a rear elevational view of the ice mold of FIG. 22.

FIG. 25 is a left side elevational view of the ice mold of FIG. 22.

(Continued)

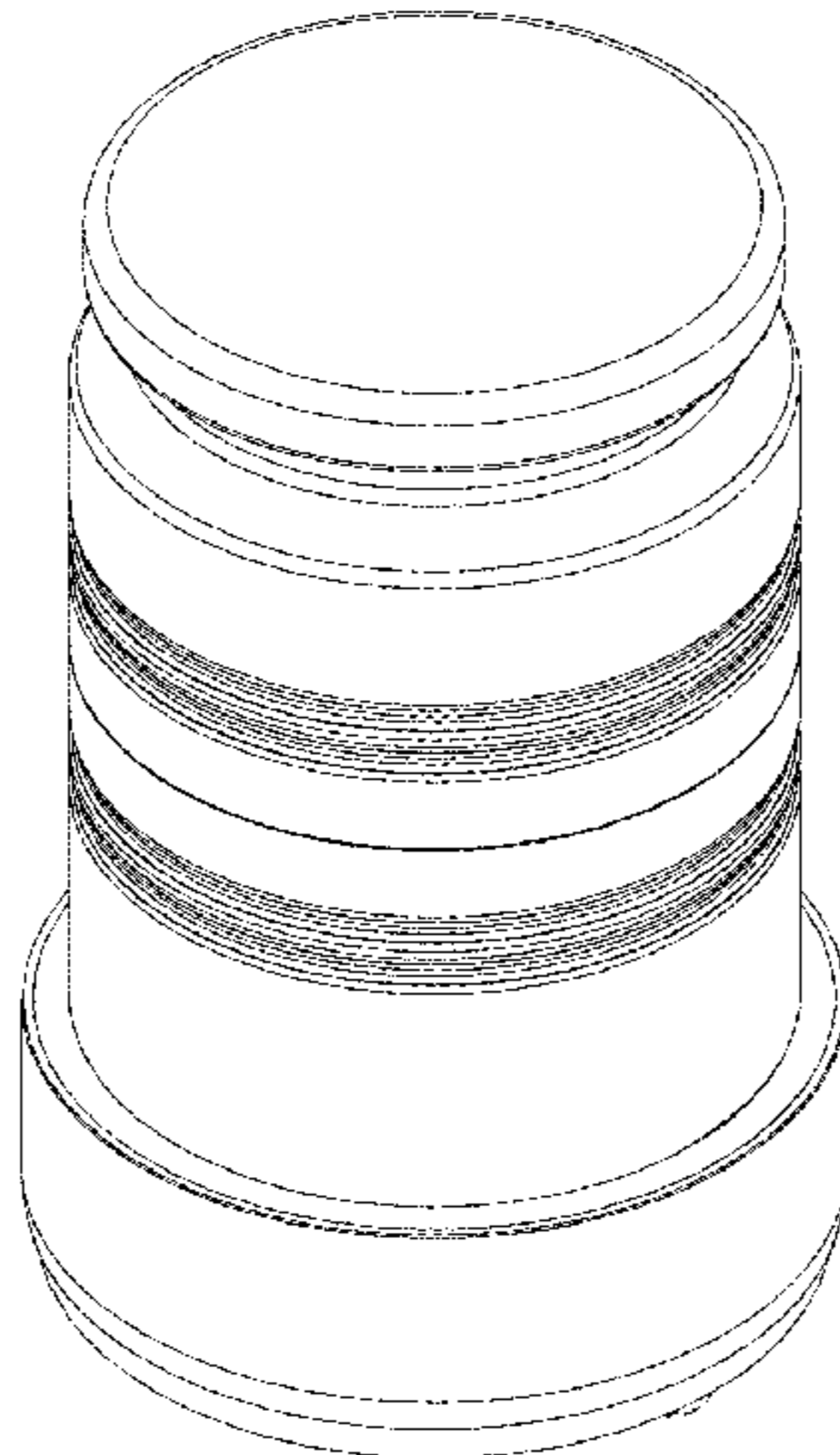

FIG. 26 is a right side elevational view of the ice mold of FIG. 22. FIG. 27 is a top end view of the ice mold of FIG. 22; and, FIG. 28 is a bottom end view of the ice mold of FIG. 22. The broken line showings of portions of the ice mold in FIGS. 1-5, 7, 8-12, and 14 form no part of the respective embodiment of the ornamental design.

1 Claim, 12 Drawing Sheets

(58) **Field of Classification Search**

USPC D22/115-116; D3/270, 271.1, 271.9; D28/85, 88; D9/668, 680; D24/173, D24/174, 200, 106; D14/223, 206
 CPC F42B 12/06; F42B 12/34; F42B 12/74; F42B 30/02; F42B 33/00; F42B 5/307; F42B 12/36; F42B 15/01; F42B 5/02; F42B 5/30; F42B 7/046; F42B 33/001; F42B 33/02; F42B 12/46; F42B 5/025; F42B 5/313; F42B 10/44; F42B 12/02; F42B 10/46; F42B 10/62; F42B 10/64; F42B 12/20; F42B 12/22; F42B 12/24; F42B 12/367; F42B 12/44; F42B 12/54; F42B 12/58; F42B 12/60; F42B 14/00; F42B 14/061; F42B 14/064; F42B 14/068; F42B 30/04; F42B 30/10; F42B 39/20; F42B 10/08; F42B 10/12; F42B

10/16; F42B 10/26; F42B 10/30; F42B 10/36; F42B 10/50; F42B 10/54; F42B 12/04; F42B 12/08; F42B 12/16; F42B 12/207; F42B 12/32; F42B 12/362; F42B 12/365; F42B 12/38; F42B 12/387; F42B 12/42

See application file for complete search history.

(56)

References Cited

U.S. PATENT DOCUMENTS

8,882,489	B1	11/2014	Coomer	
D738,409	S *	9/2015	Henry	D15/90
D754,222	S *	4/2016	Pederson	D15/90
D754,223	S *	4/2016	Pederson	D15/90
D781,356	S *	3/2017	Iungerich	D15/90
D787,569	S *	5/2017	Meaux	D15/90
D787,570	S *	5/2017	Meaux	D15/90
D803,904	S *	11/2017	Frank	D15/90
2004/0206250	A1	10/2004	Kondou et al.	
2007/0261587	A1 *	11/2007	Chung	F42B 5/313 102/469
2012/0007264	A1	1/2012	Kondou et al.	
2015/0021458	A1 *	1/2015	Zorovich	B29C 33/0038 249/134
2015/0033970	A1 *	2/2015	Maljkovic	F42B 5/28 102/467
2015/0367536	A1	12/2015	Compton	

* cited by examiner

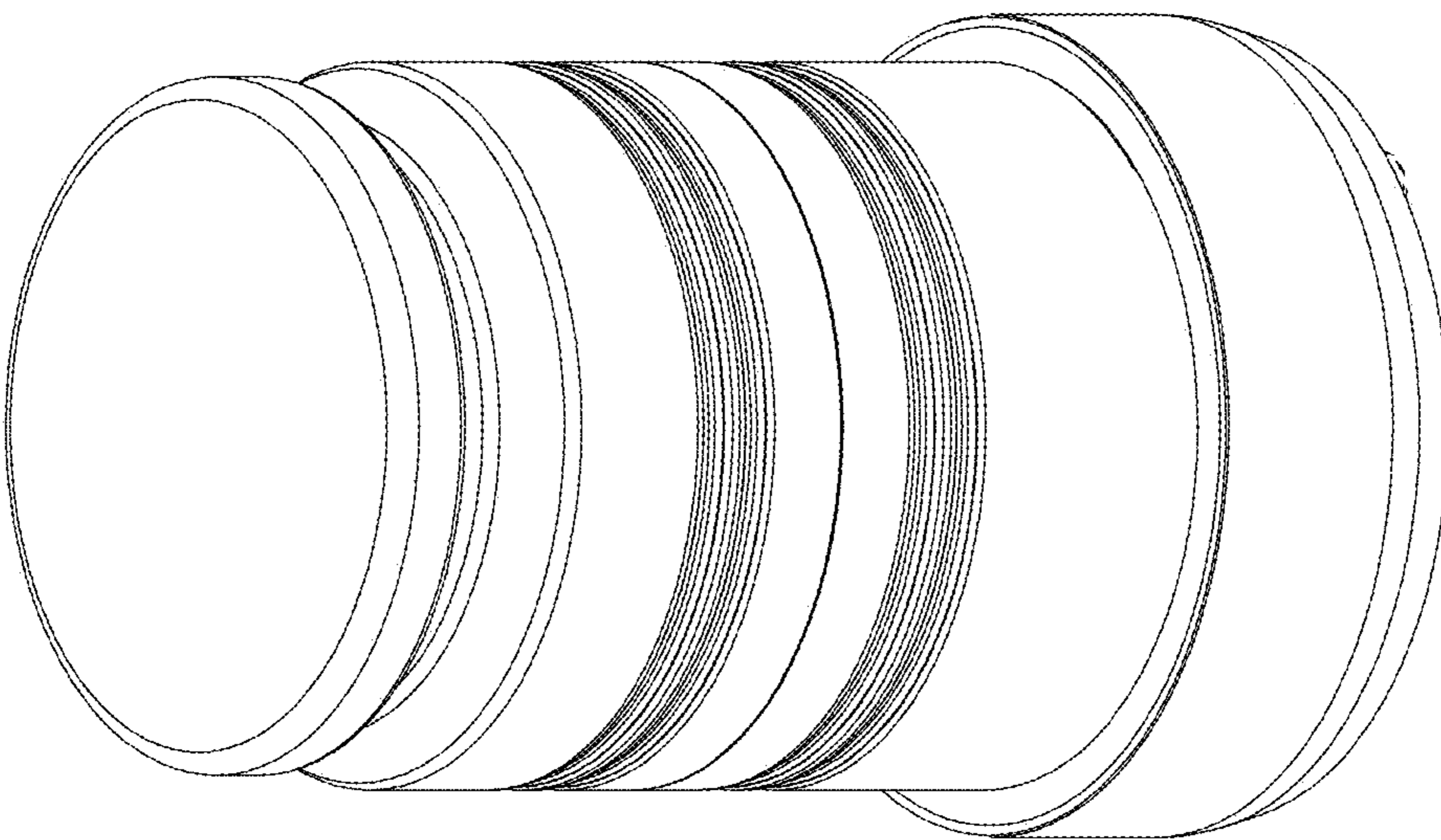

Fig.1

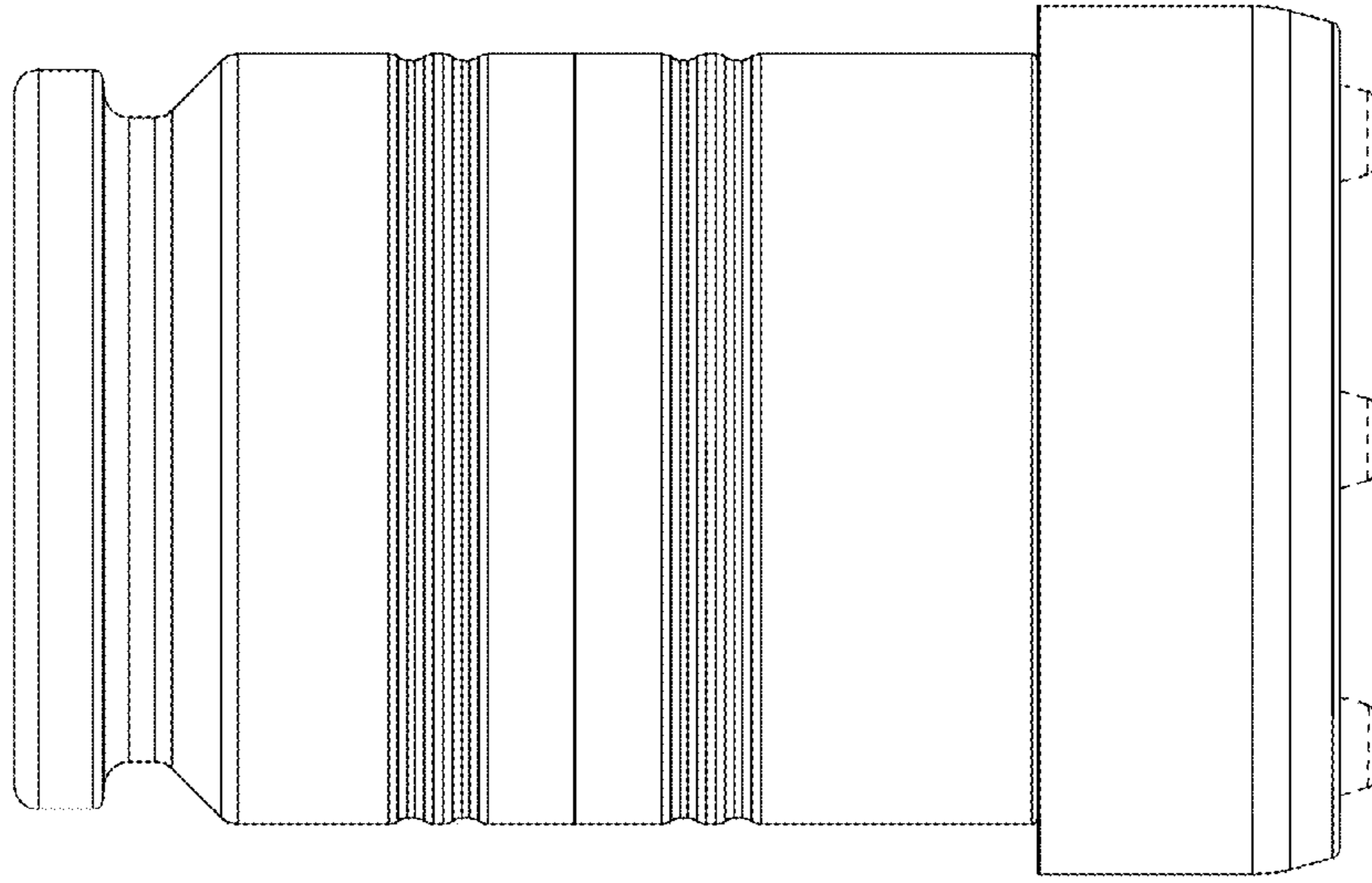

Fig.2

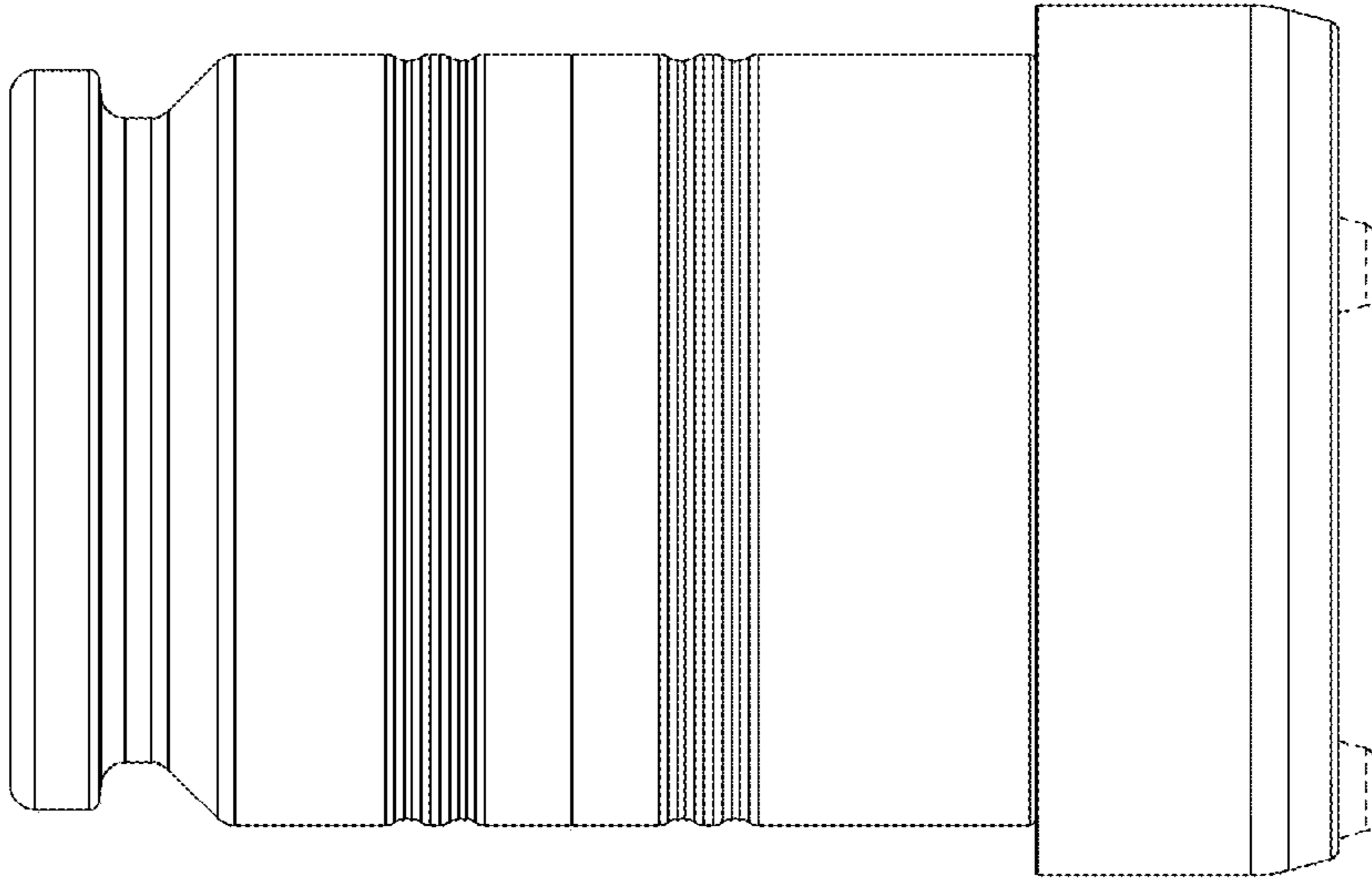

Fig.5

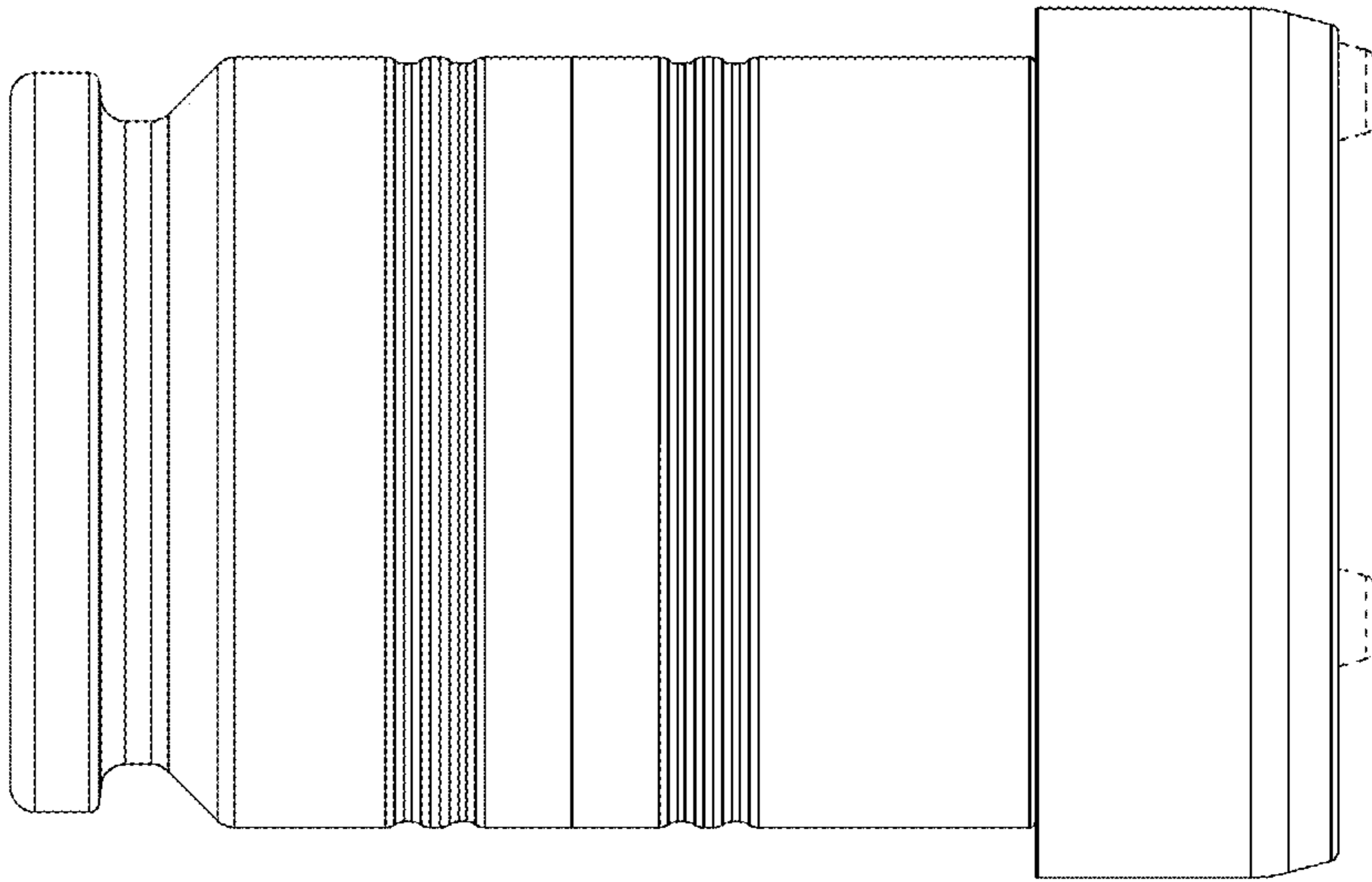

Fig.4

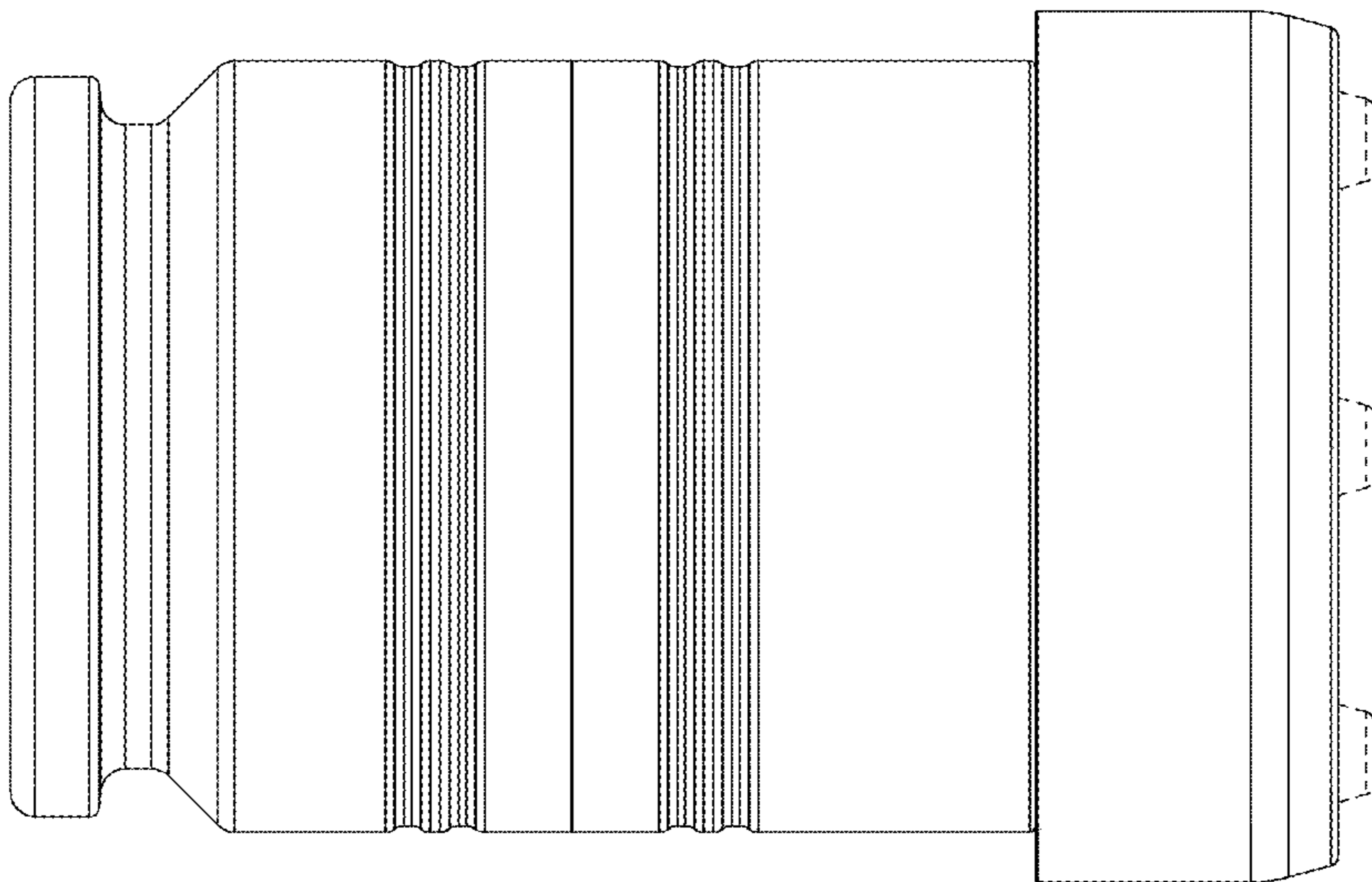

Fig.3

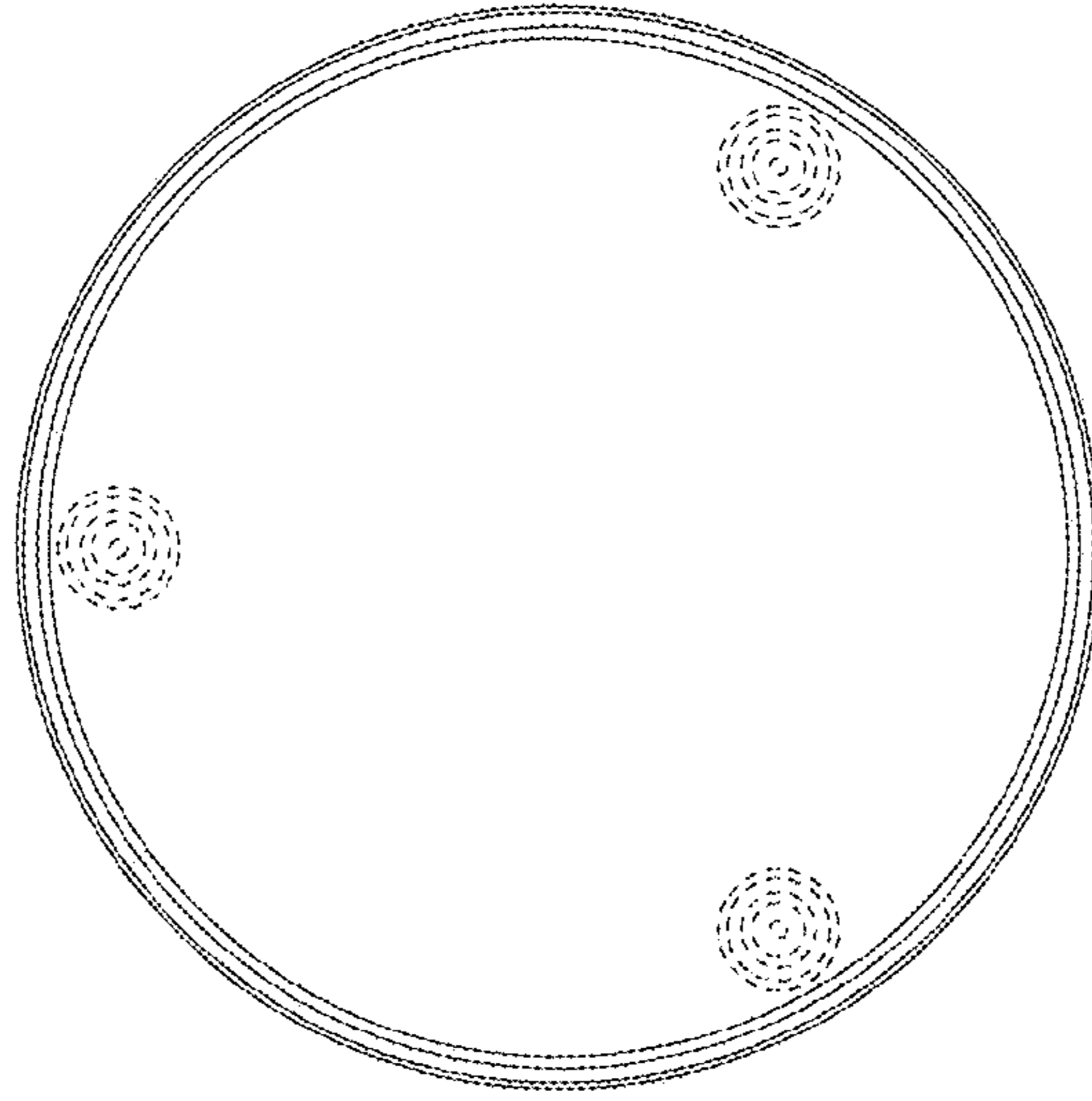

Fig.7

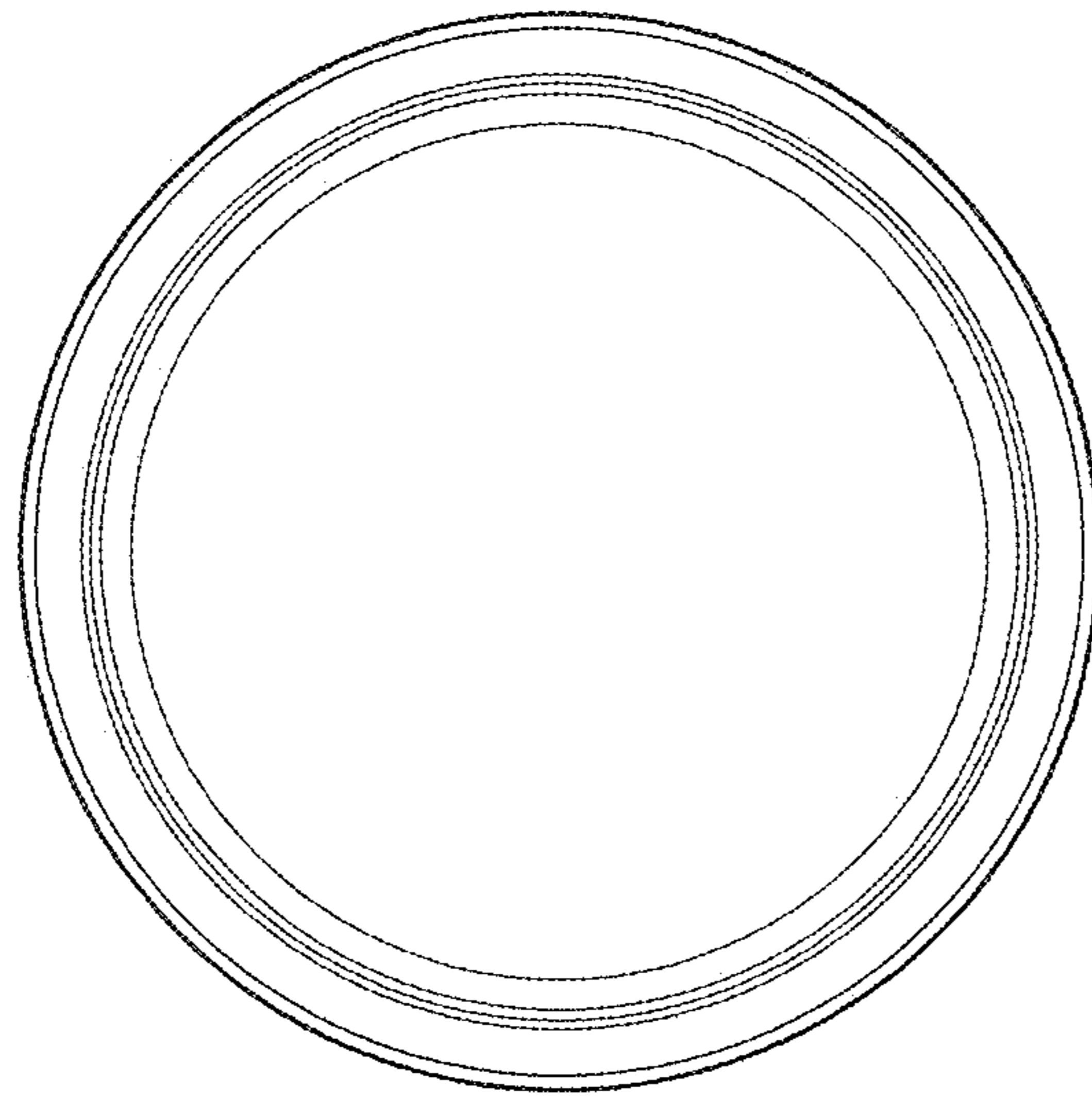

Fig.6

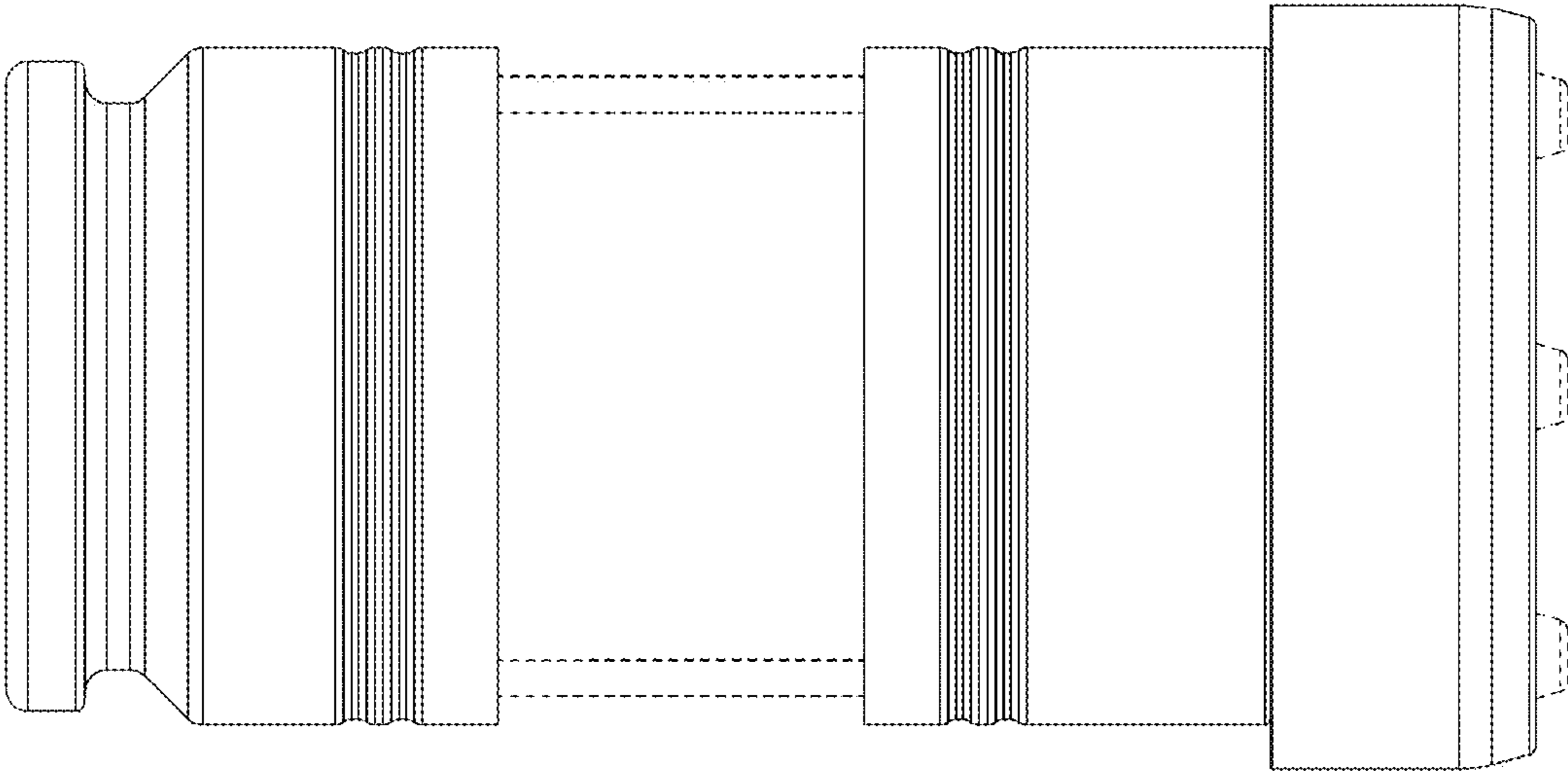

Fig.9

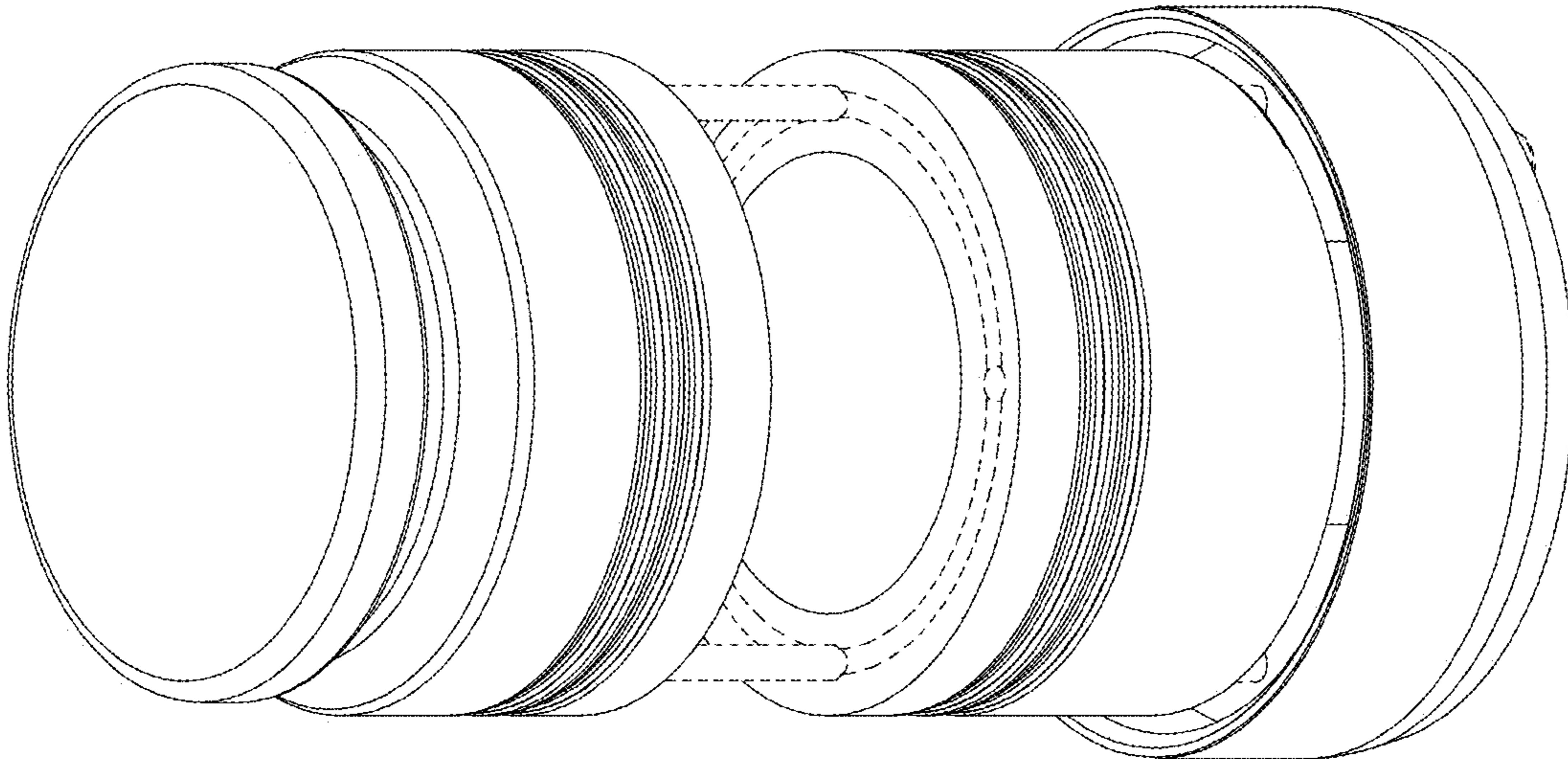

Fig.8

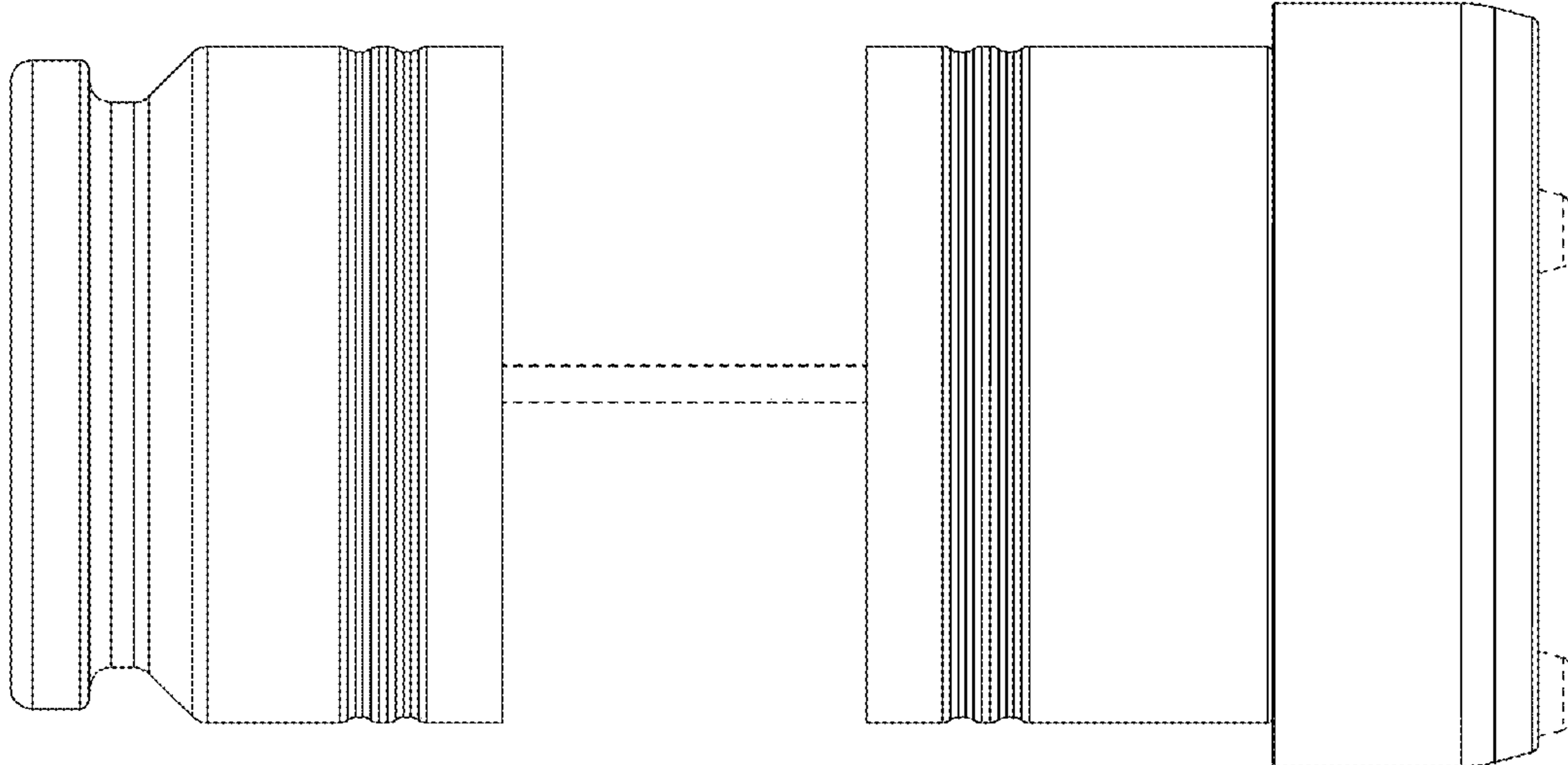

Fig.10

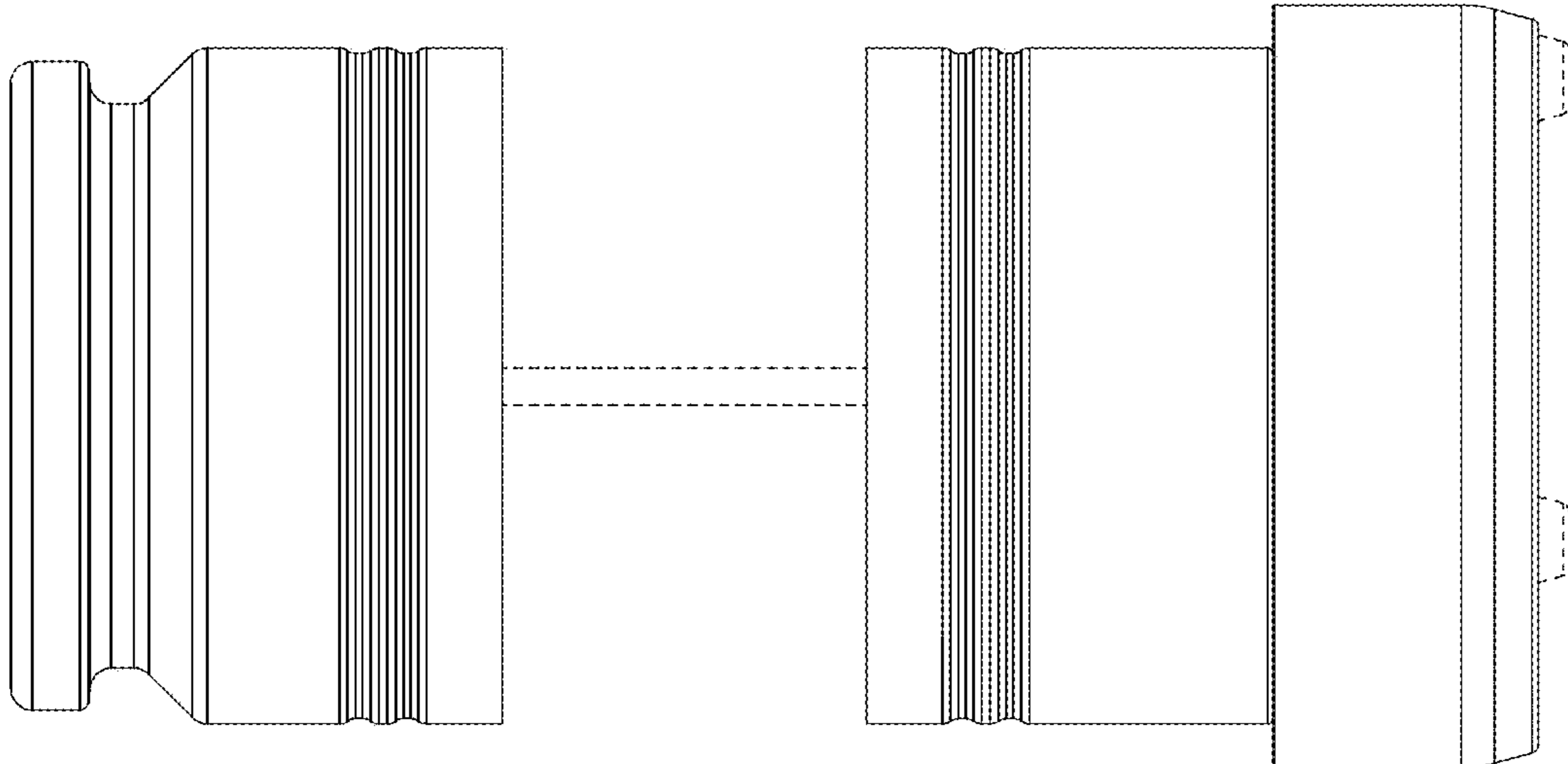

Fig.11

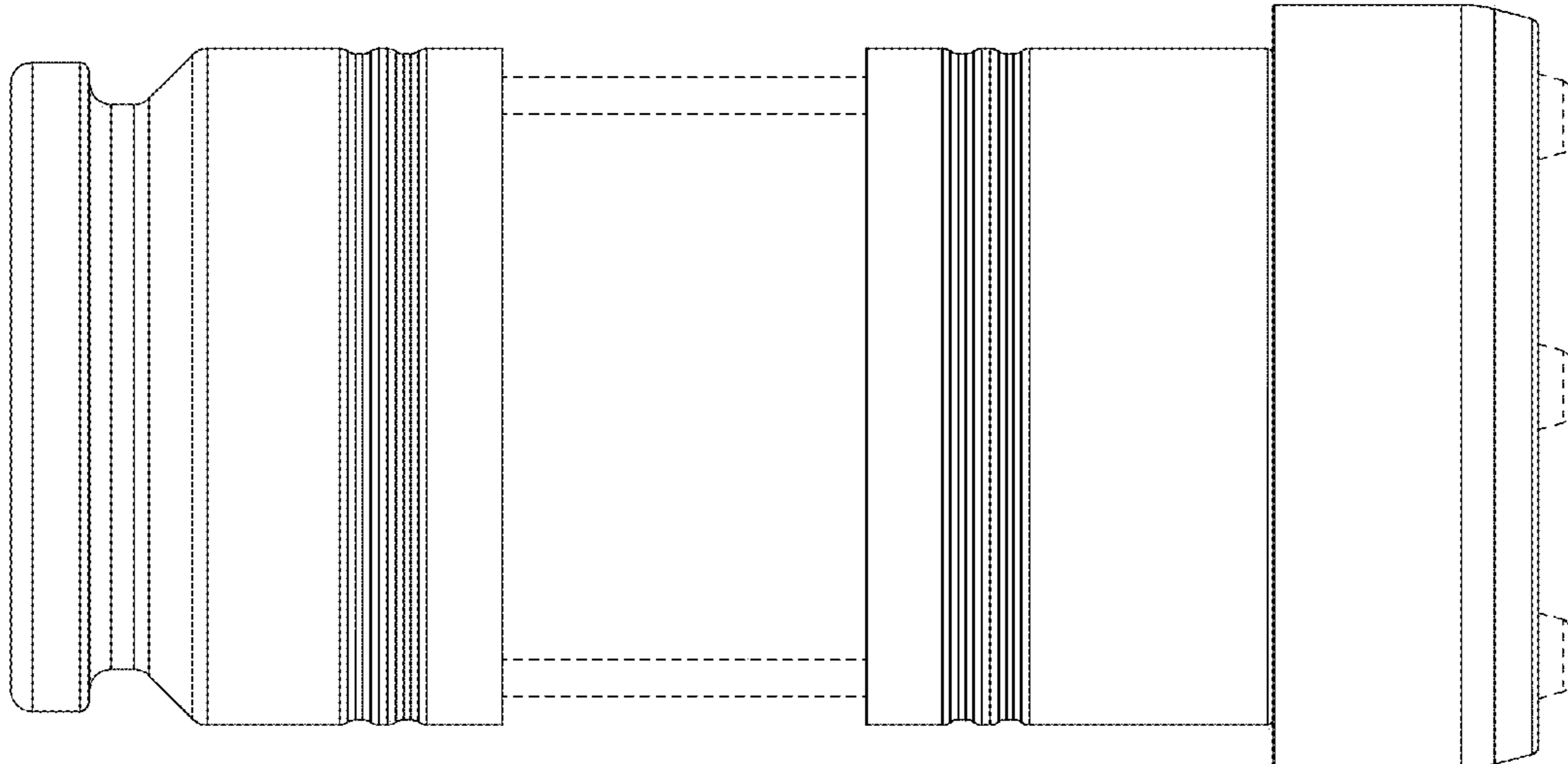

Fig.12

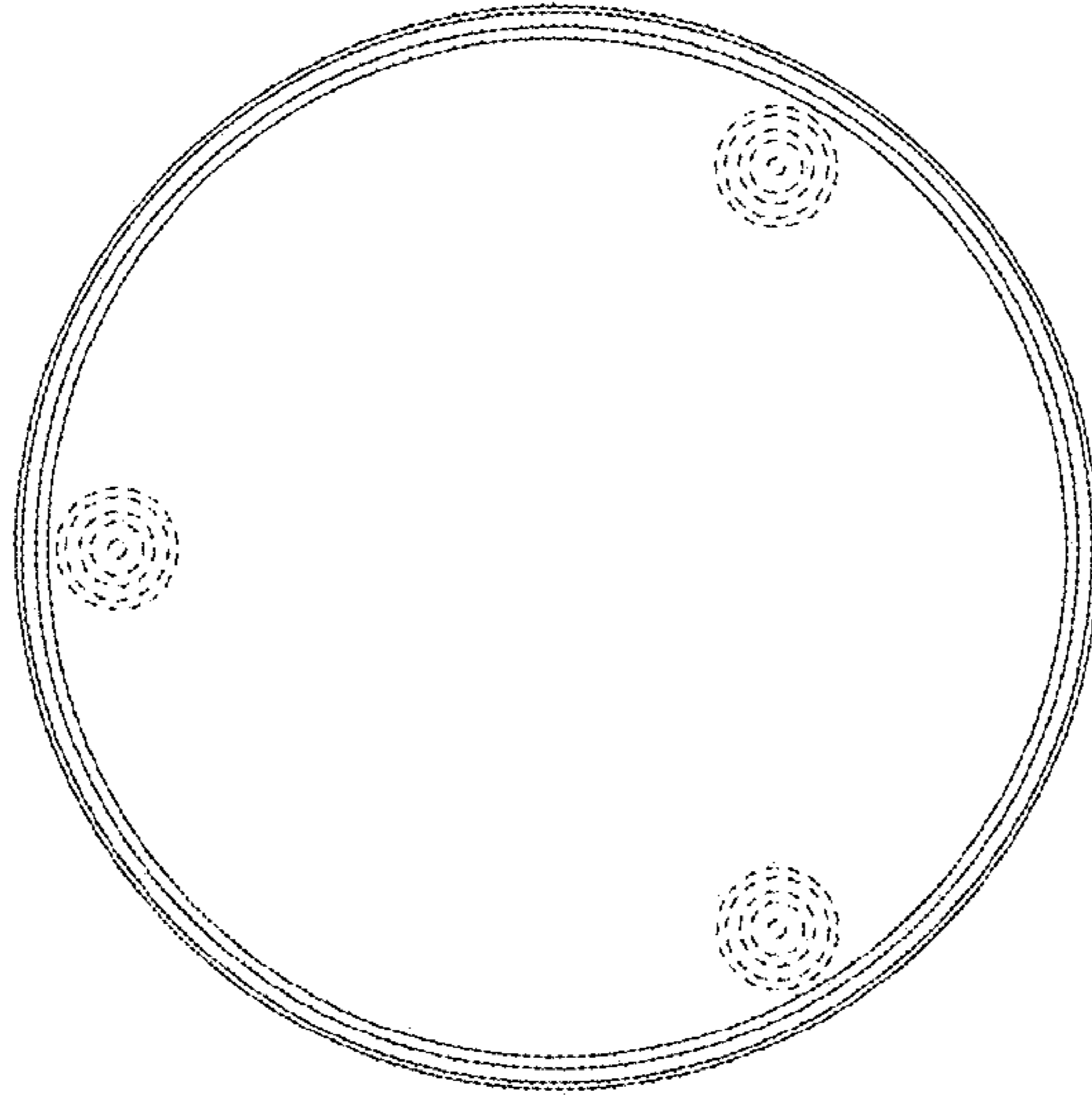

Fig.14

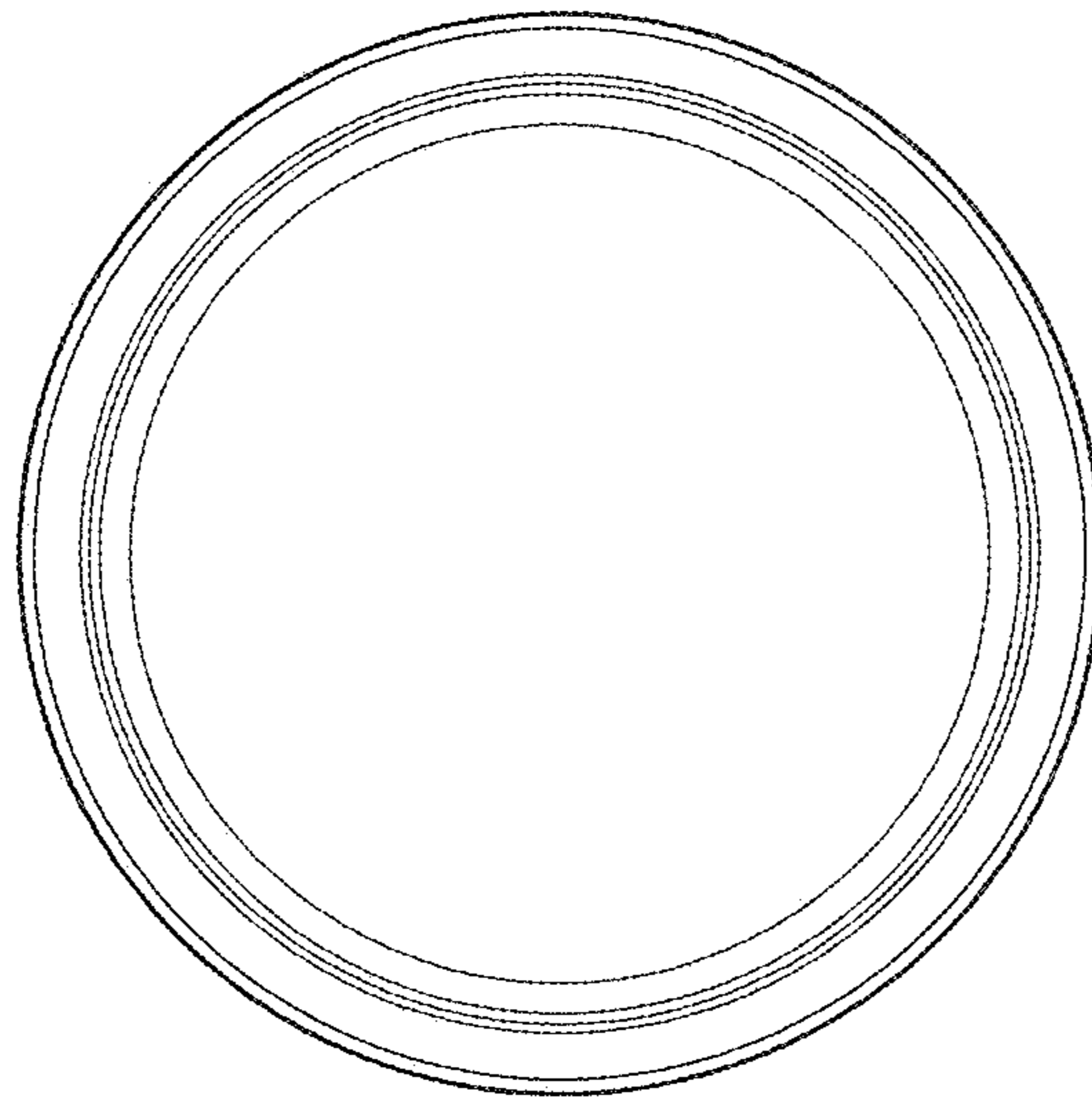

Fig.13

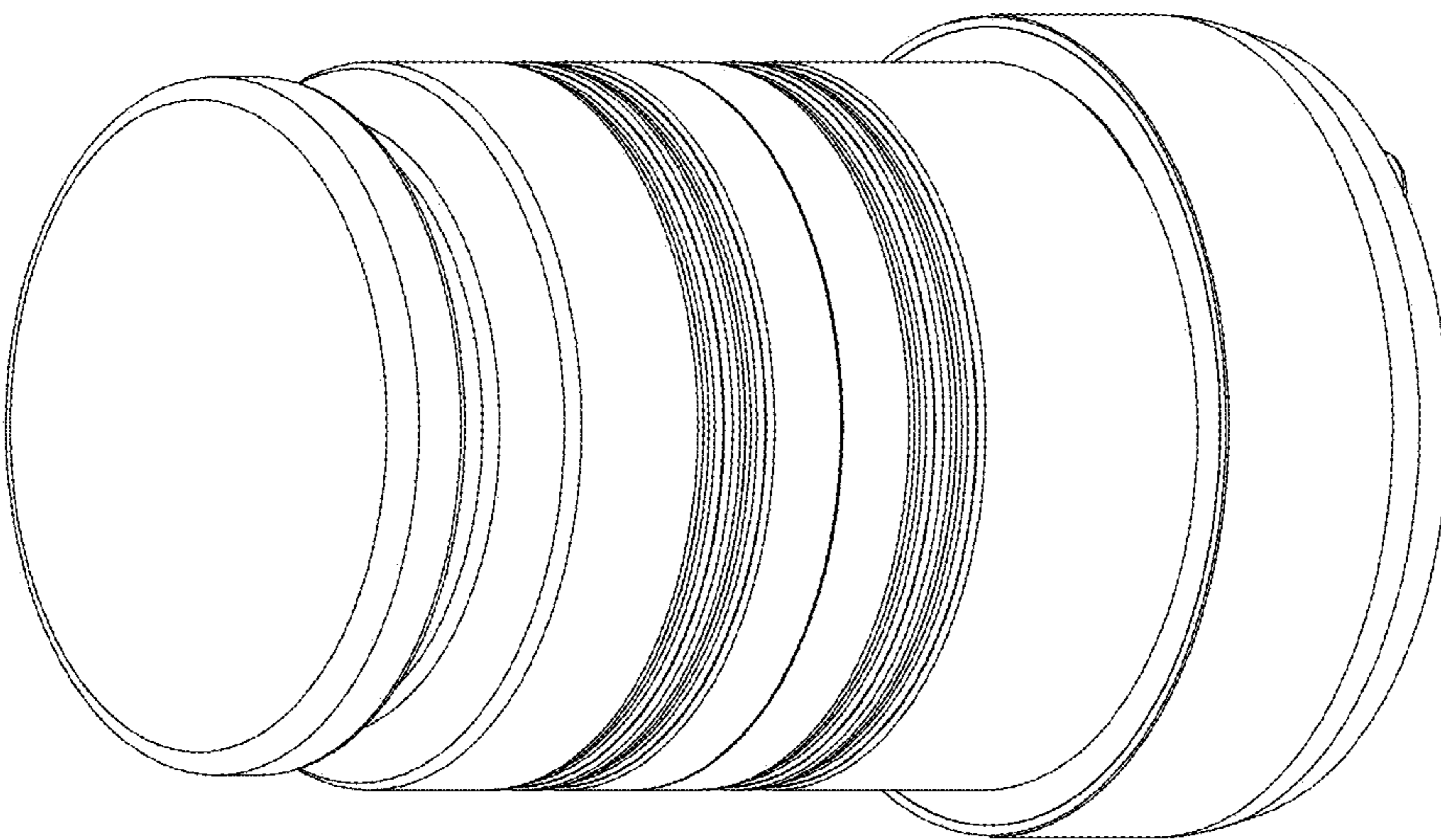

Fig.15

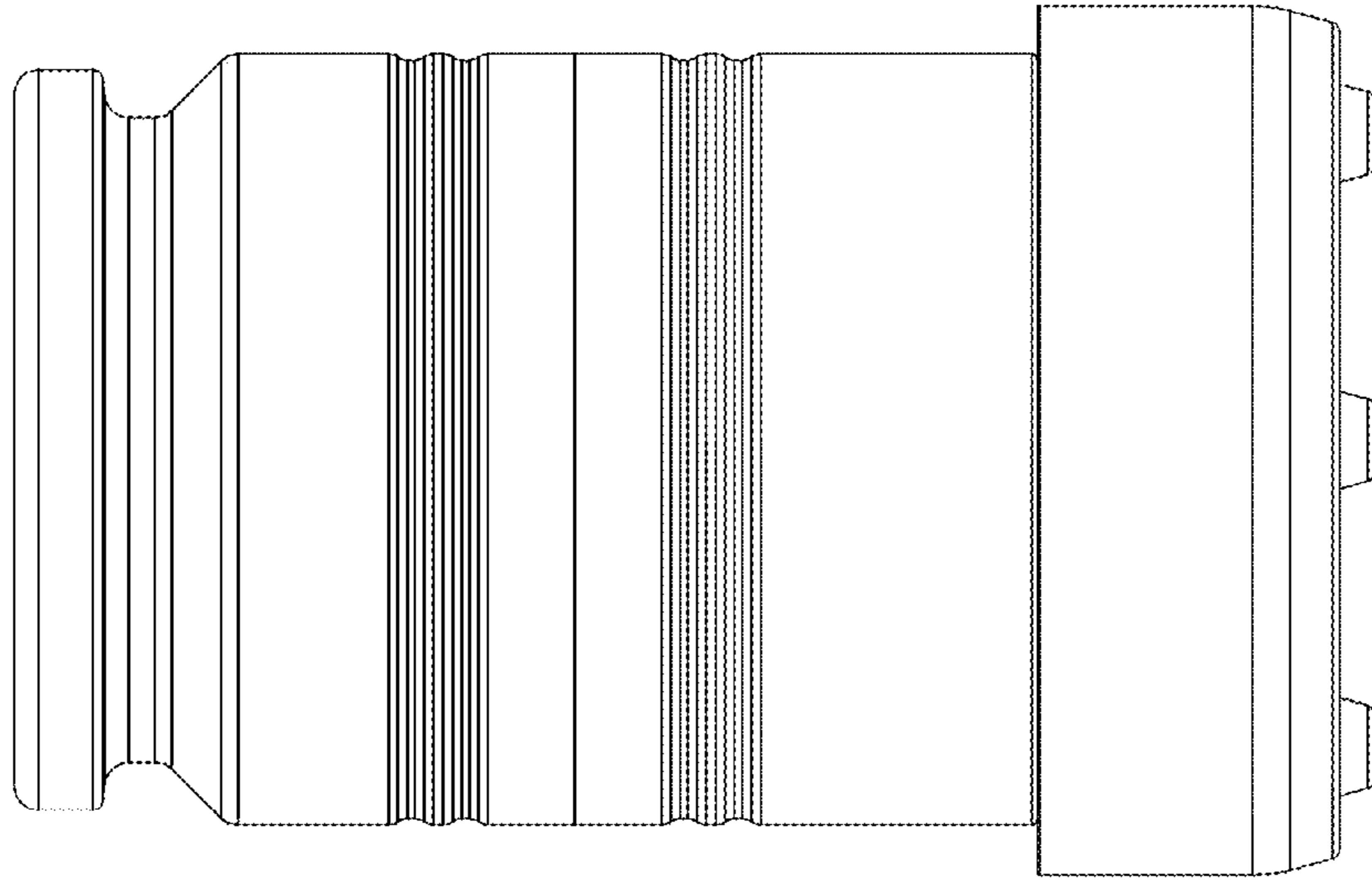

Fig.16

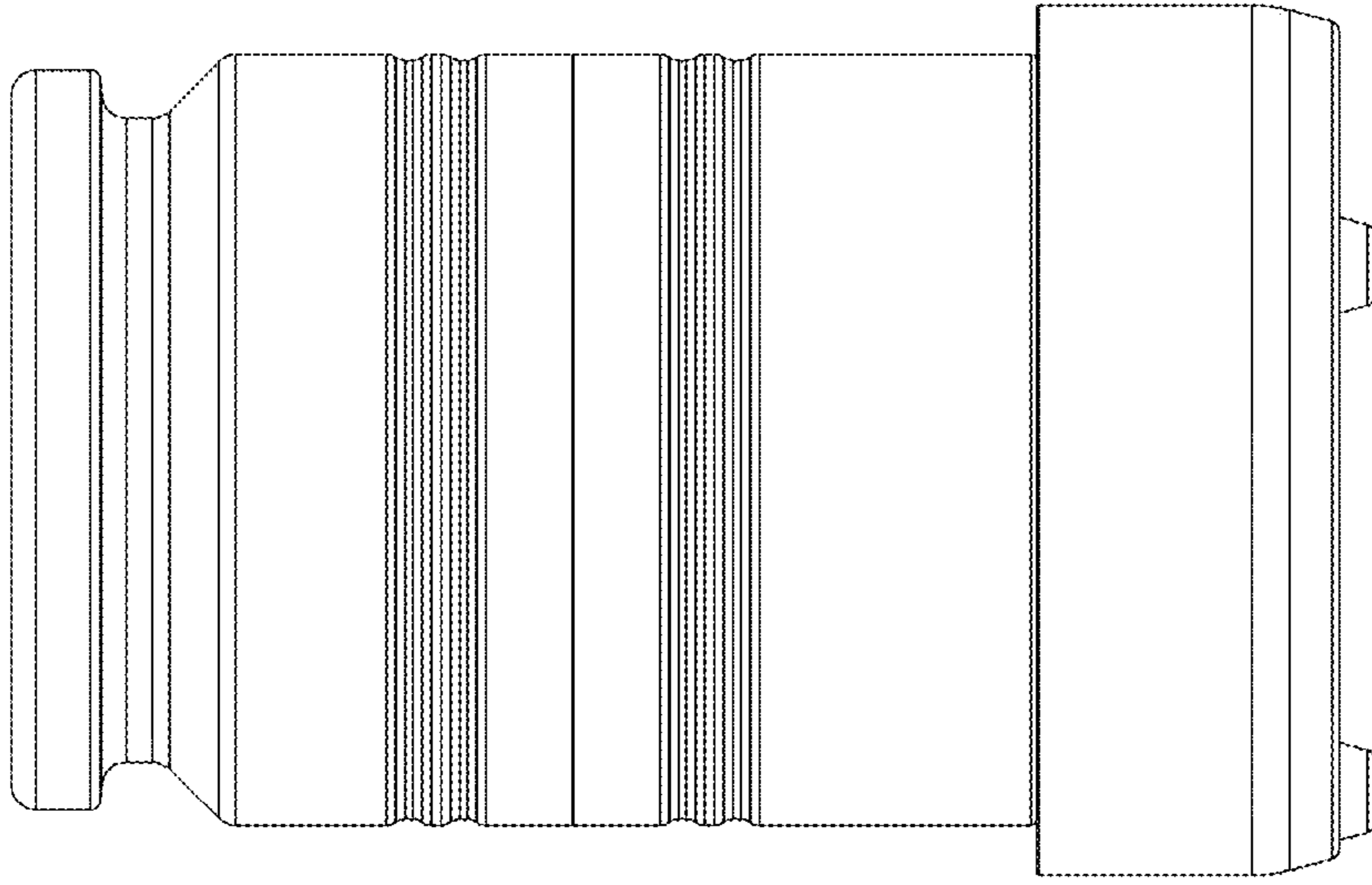

Fig.19

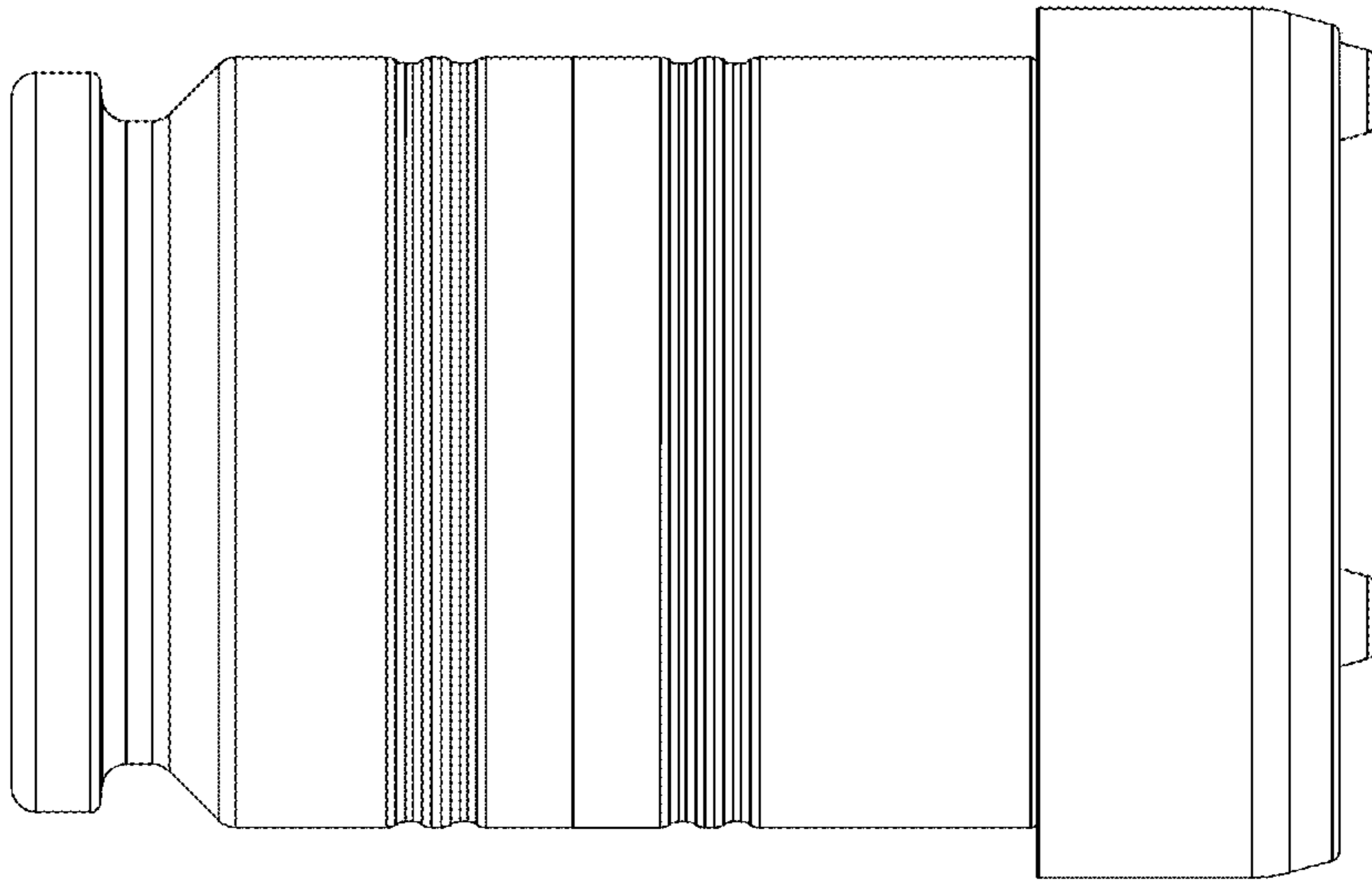

Fig.18

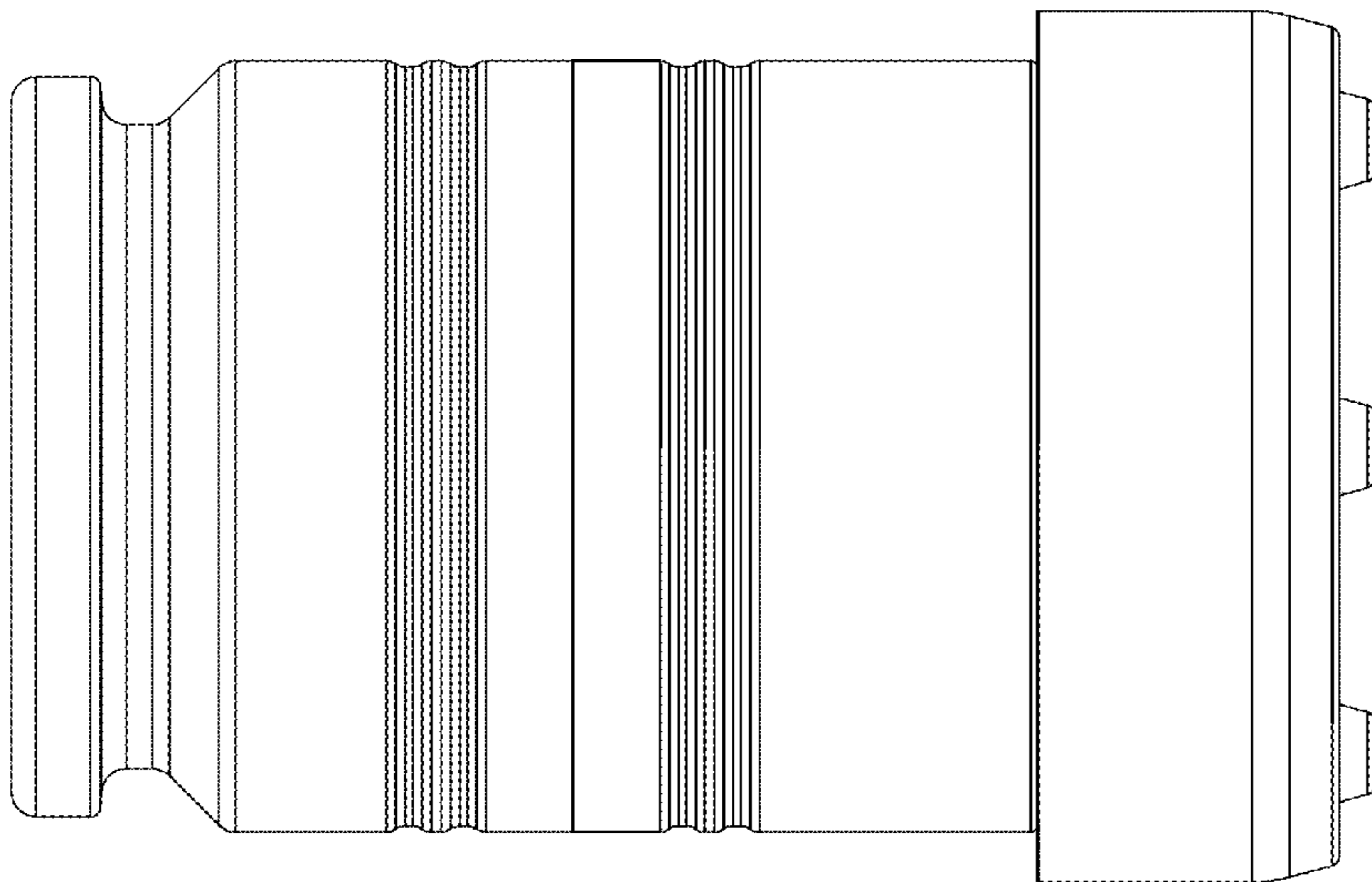

Fig.17

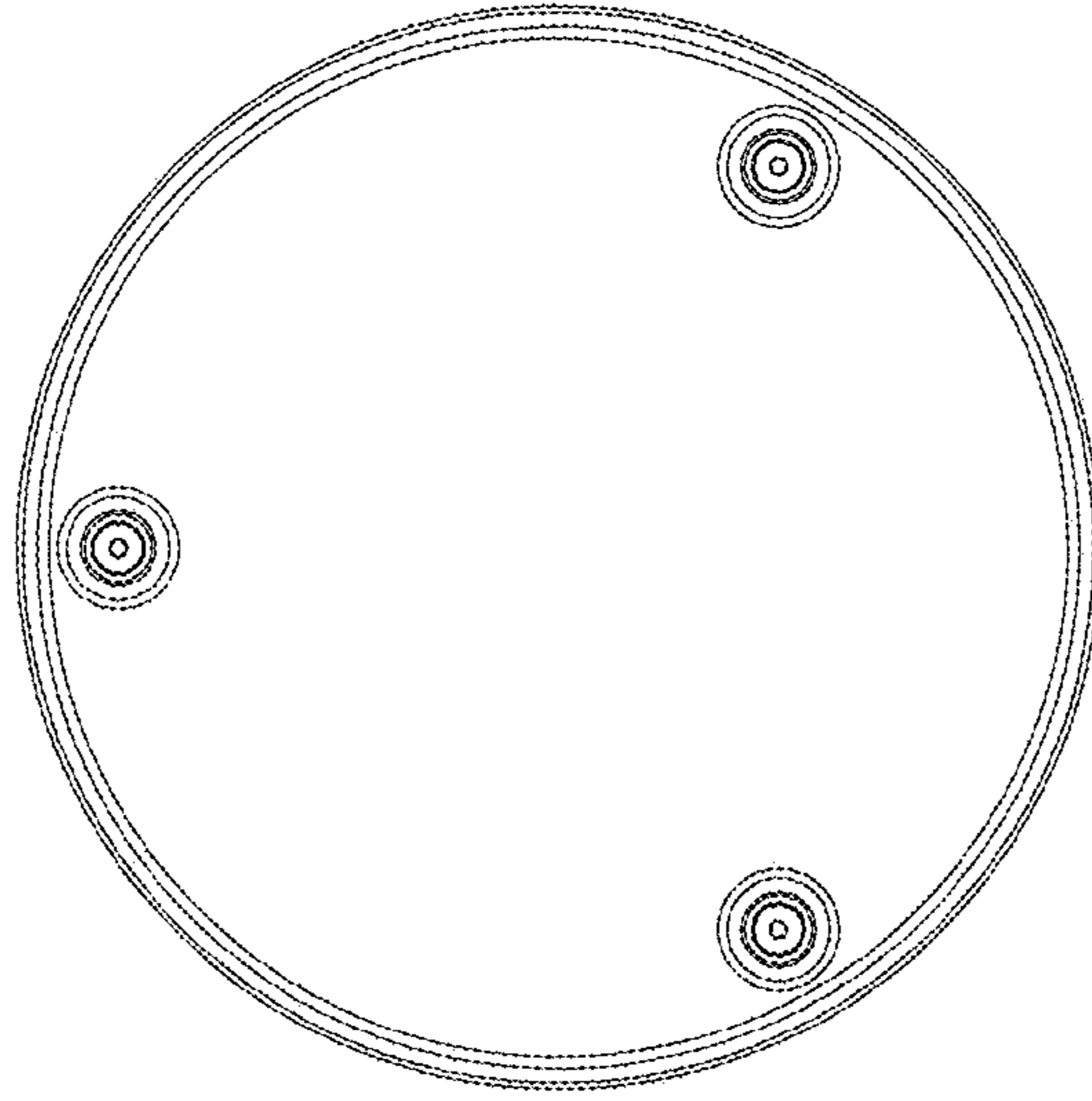

Fig.21

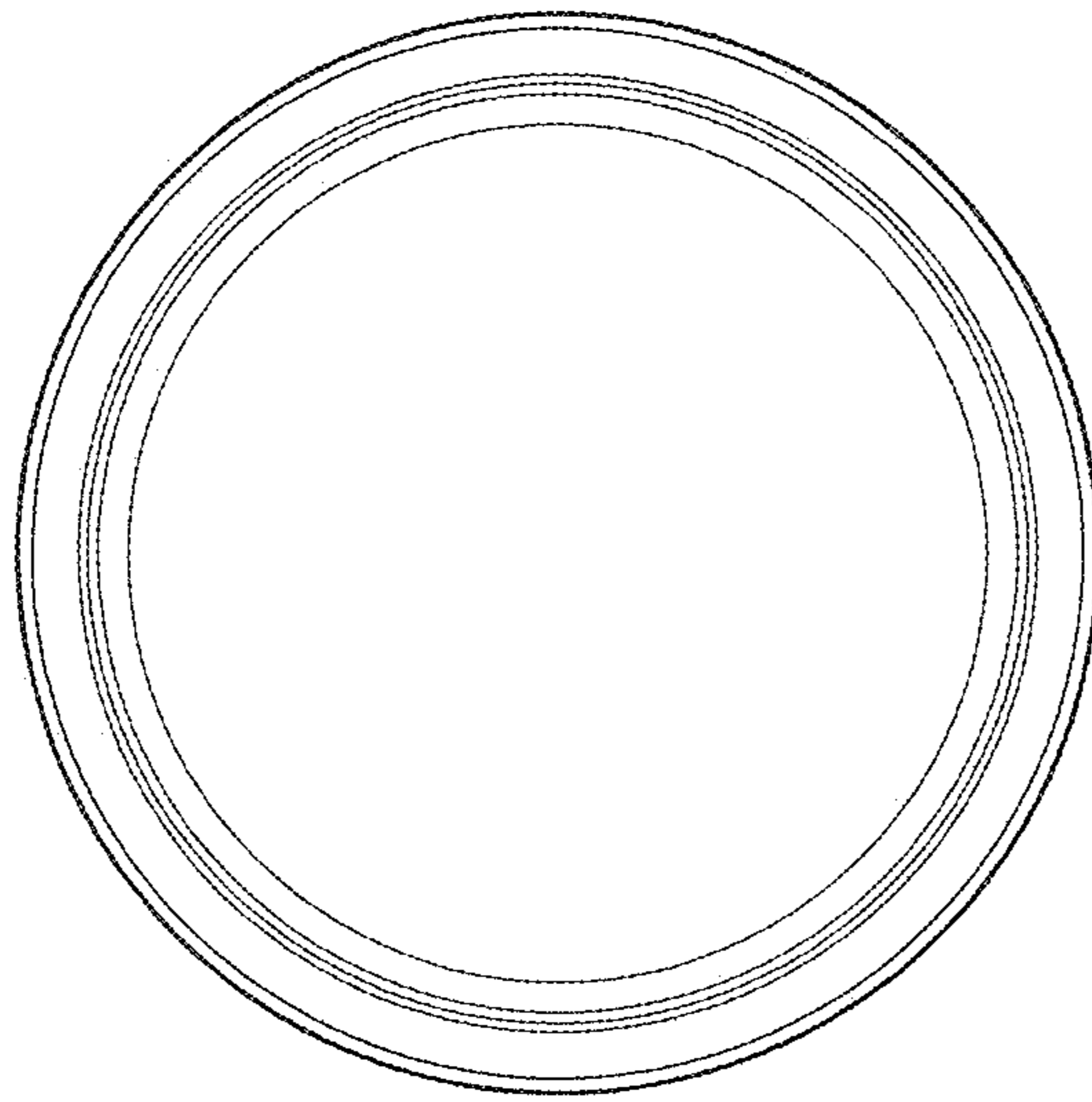

Fig.20

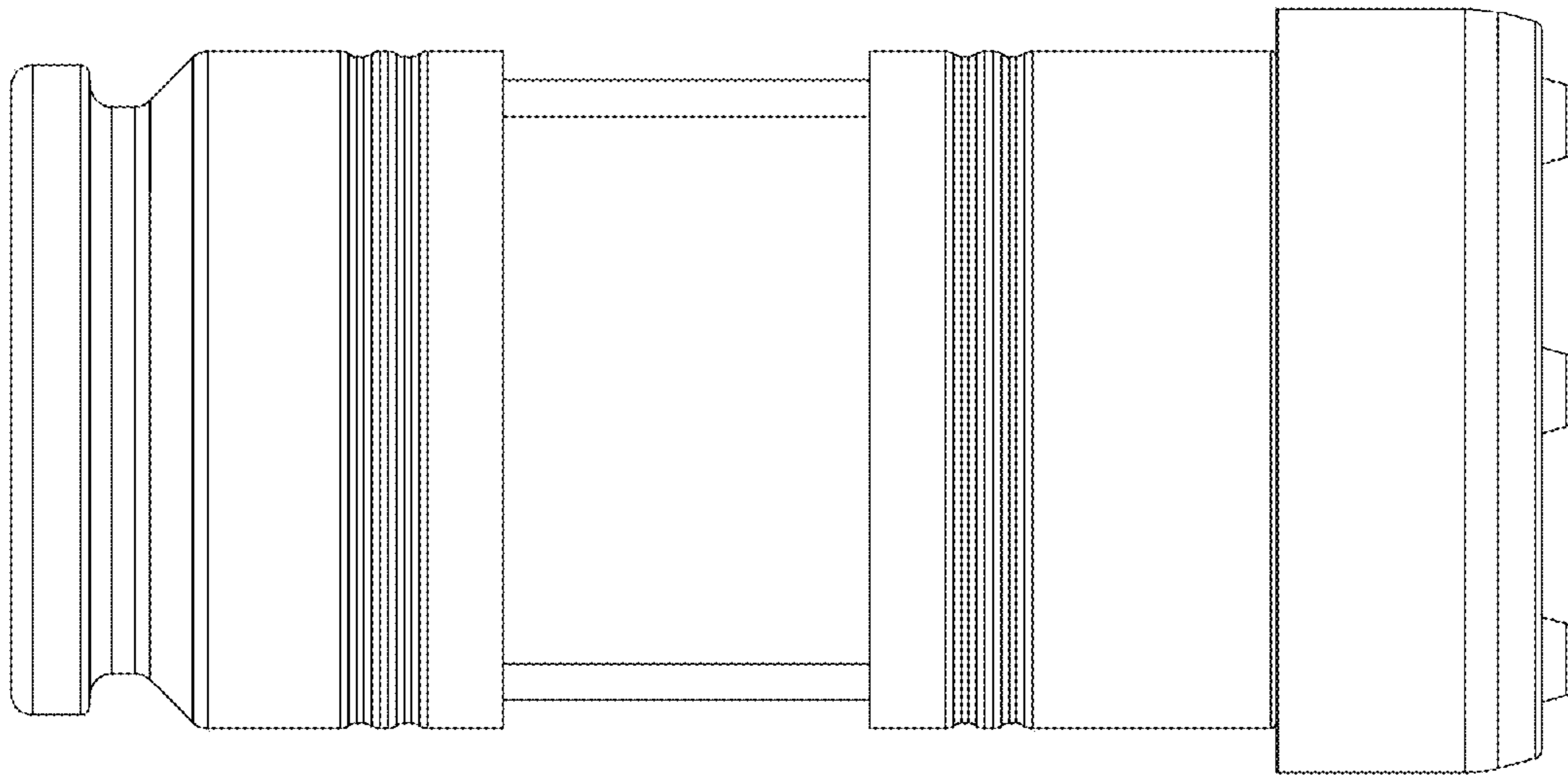

Fig.23

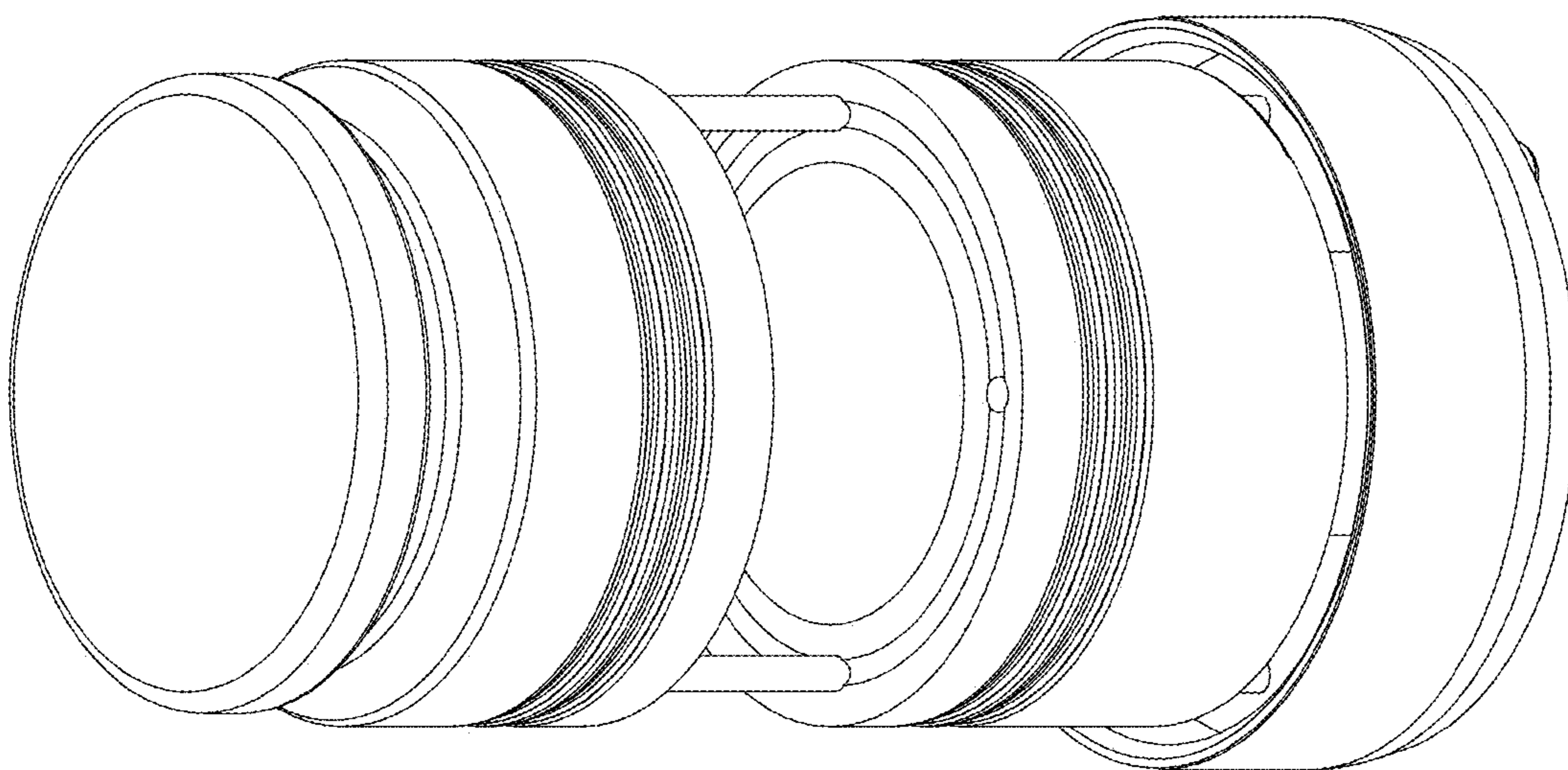

Fig.22

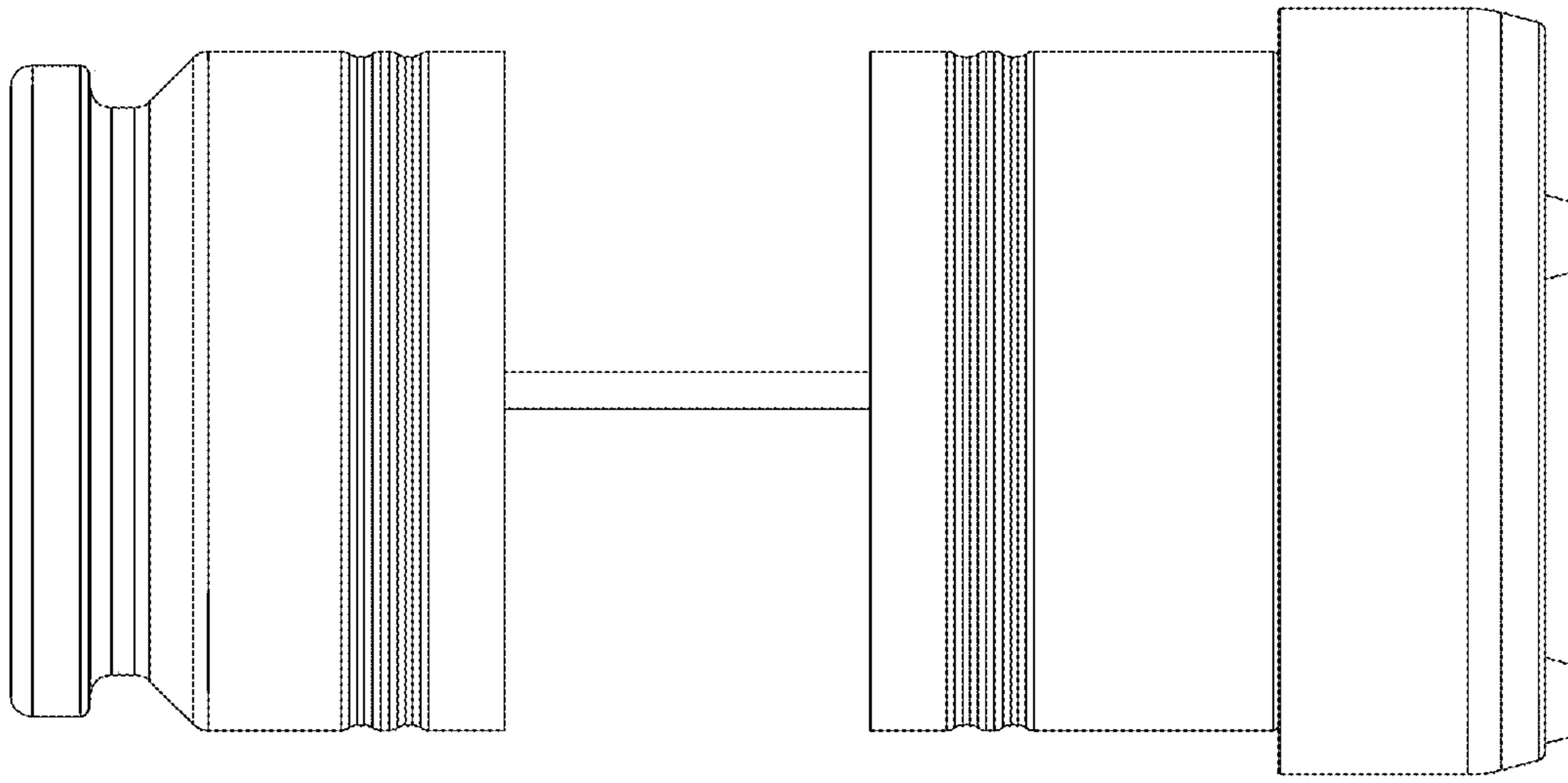

Fig.26

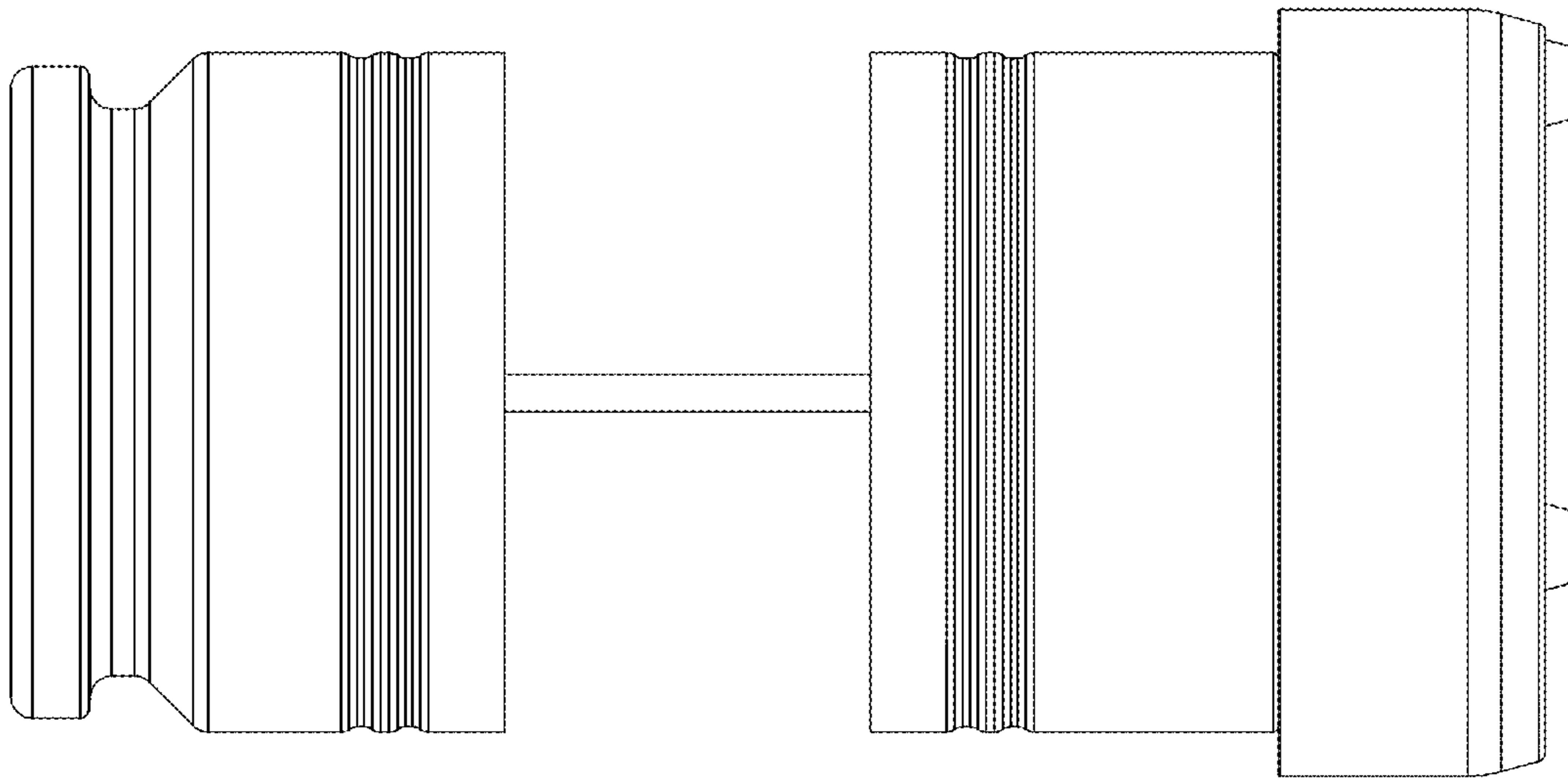

Fig.25

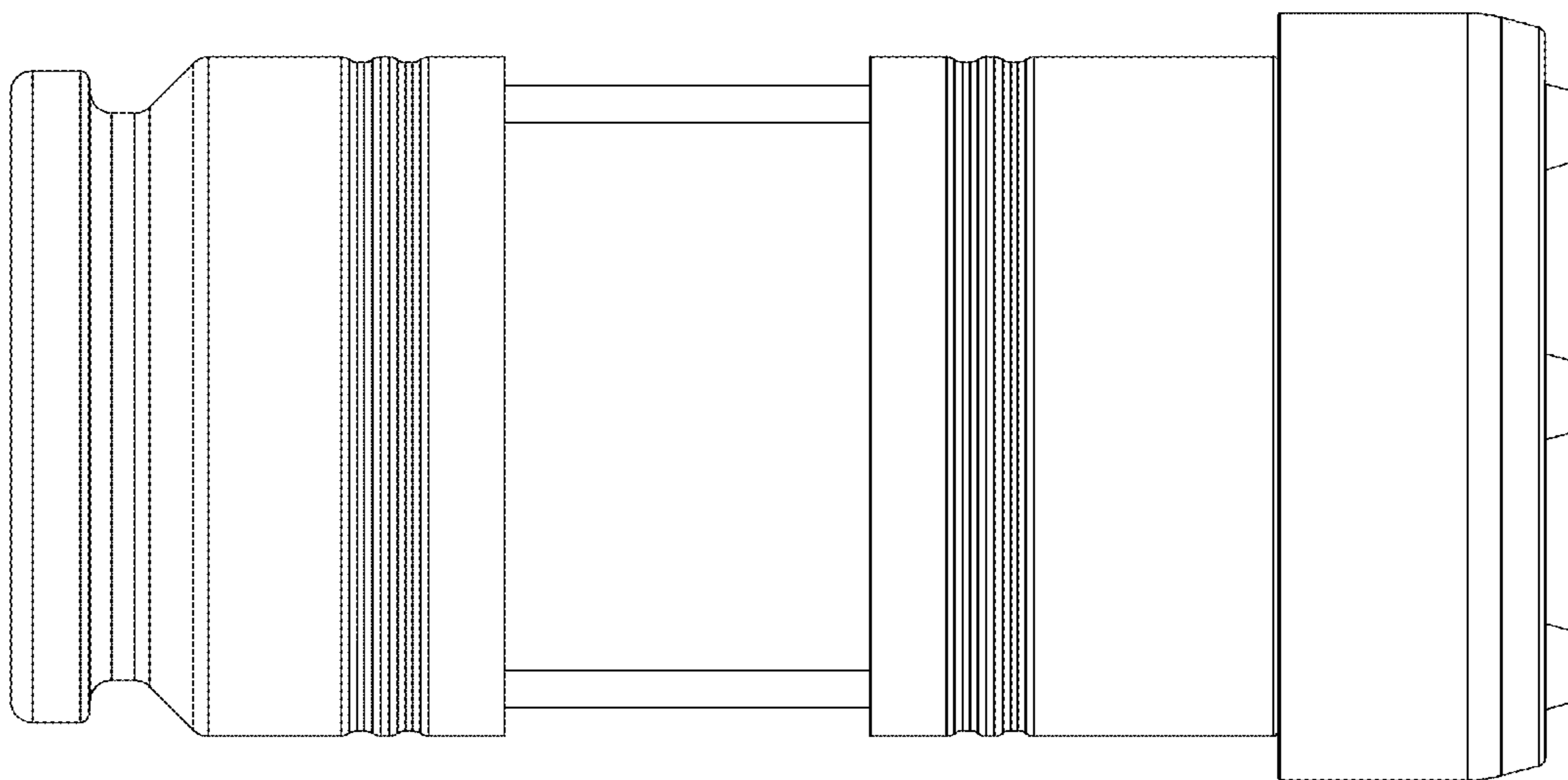

Fig.24

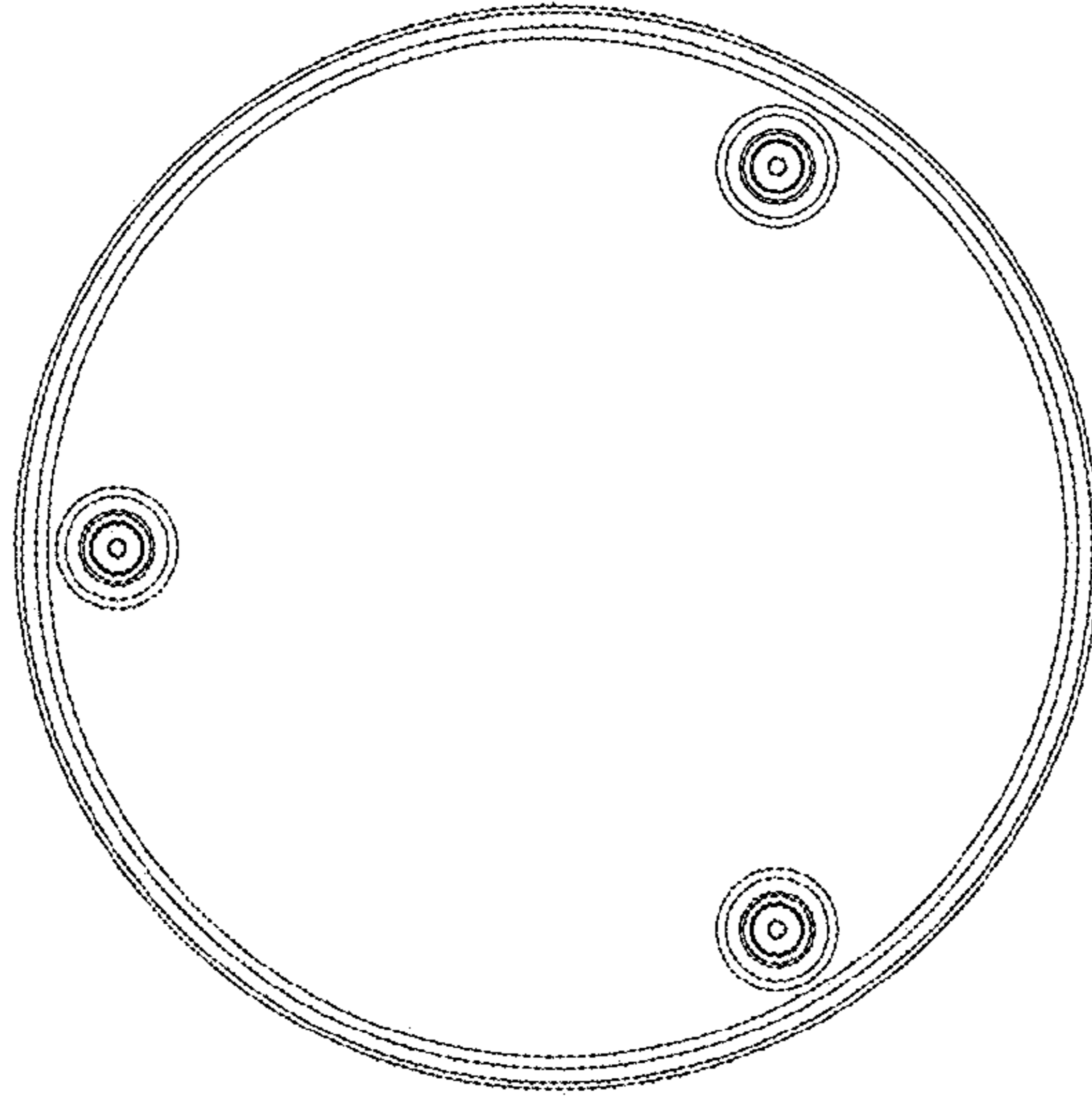

Fig.28

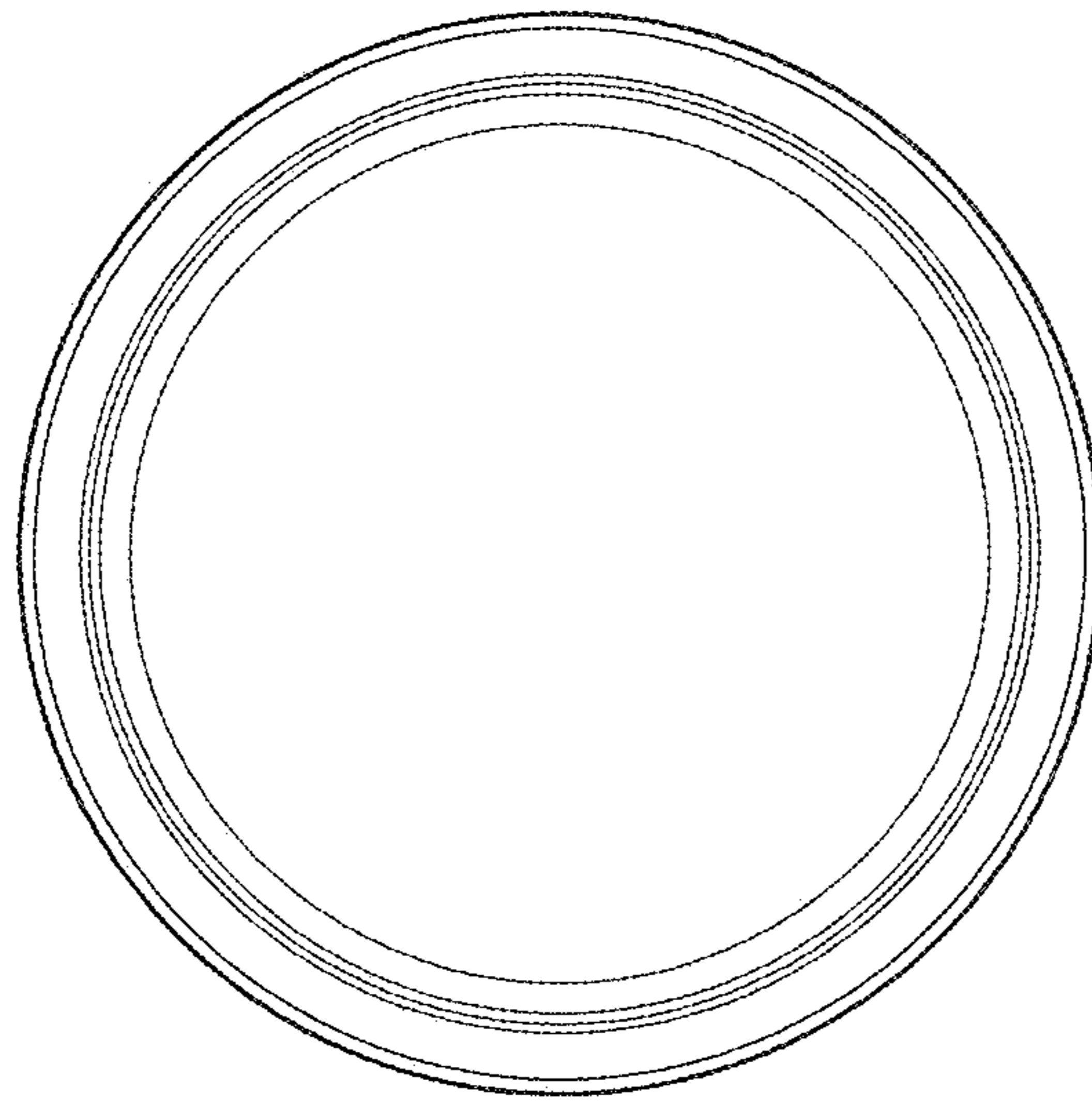

Fig.27