



US00D908137S

(12) **United States Design Patent**  
**Varghese et al.**

(10) **Patent No.:** **US D908,137 S**

(45) **Date of Patent:** **\*\* Jan. 19, 2021**

(54) **DISPLAY SCREEN OR PORTION THEREOF WITH GRAPHICAL USER INTERFACE FOR DISASTER RECOVERY INFRASTRUCTURE**

D838,734 S \* 1/2019 Kruse ..... D14/486  
D839,276 S \* 1/2019 Majumdar ..... D14/485  
D847,200 S \* 4/2019 Thiel ..... D14/488  
D847,201 S \* 4/2019 Thiel ..... D14/488

(Continued)

(71) Applicant: **Nutanix, Inc.**, San Jose, CA (US)

*Primary Examiner* — Katherine A Holbrow

(72) Inventors: **Jibin Varghese**, Bengaluru (IN);  
**Sandeep Madhusudan Karmarkar**,  
Bangalore (IN); **Ken Chen**, San  
Francisco, CA (US); **Bryan Jeffrey  
Crowe**, Santa Clara, CA (US); **Satish  
Ramachandran**, Sunnyvale, CA (US)

(74) *Attorney, Agent, or Firm* — IPhorizons PLLC;  
Narendra Reddy Thappeta

(73) Assignee: **Nutanix, Inc.**, San Jose, CA (US)

(57) **CLAIM**

We claim, the ornamental design for a display screen or portion thereof with graphical user interface for disaster recovery infrastructure, as shown and described.

(\*\*) Term: **15 Years**

**DESCRIPTION**

(21) Appl. No.: **29/665,120**

FIG. 1 is a first image in a sequence of images of a display screen or portion thereof with animated graphical user interface for enterprise disaster recovery infrastructure, showing our new design.

(22) Filed: **Oct. 1, 2018**

FIG. 2 is a second image thereof;

(51) **LOC (13) Cl.** ..... **14-04**

FIG. 3 is a third image thereof;

(52) **U.S. Cl.**

USPC ..... **D14/486**; D14/488

FIG. 4 is a fourth image thereof;

(58) **Field of Classification Search**

USPC ..... D14/485–495

CPC ..... G06F 9/45558; G06F 2009/45579; G06F

2009/45583; G06F 3/065; G06F

2009/4557

See application file for complete search history.

FIG. 5 is a fifth image thereof;

FIG. 6 is a sixth image thereof;

FIG. 7 is a seventh image thereof; and,

FIG. 8 is an eighth image thereof.

The dotted broken line showing of a display screen or portion thereof forms no part of the claimed design. The stippled shading showing the world map in FIGS. 1 and 2 forms no part of the claimed design. All other shading in FIGS. 3-8 forms part of the claimed design. The outermost rectangle shown in the figures depicts the bounds of the display screen or portion thereof, and forms no part thereof. All other broken lines show portions of the graphical user interface that form no part of the claim. The appearance of the transitional image sequentially transitions between the images shown in FIGS. 1-8. The process or period in which one image transitions to another forms no part of the claimed design.

(56) **References Cited**

**U.S. PATENT DOCUMENTS**

D625,732 S *	10/2010	Fitzmaurice	.....	D14/486
D630,644 S *	1/2011	Wilson	.....	D14/486
D763,878 S *	8/2016	Marteau	.....	D14/486
D766,956 S *	9/2016	Eder	.....	D14/486
D808,974 S *	1/2018	Chiappone	.....	D14/485
D810,111 S *	2/2018	Garcia	.....	D14/486
D811,420 S *	2/2018	Gaur	.....	D14/485
D817,983 S *	5/2018	Raff	.....	D14/486
D826,257 S *	8/2018	Thiel	.....	D14/488

**1 Claim, 8 Drawing Sheets**

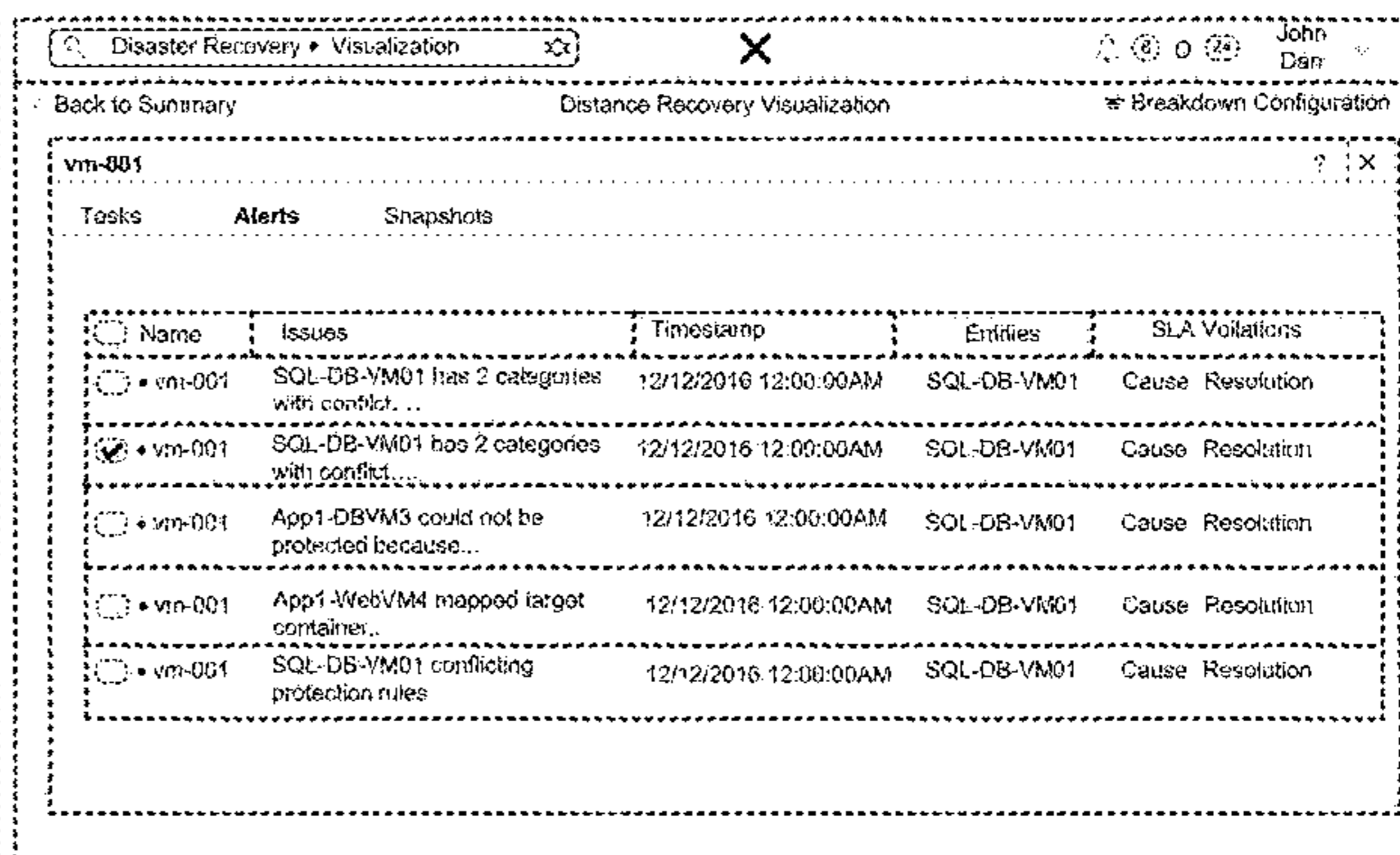
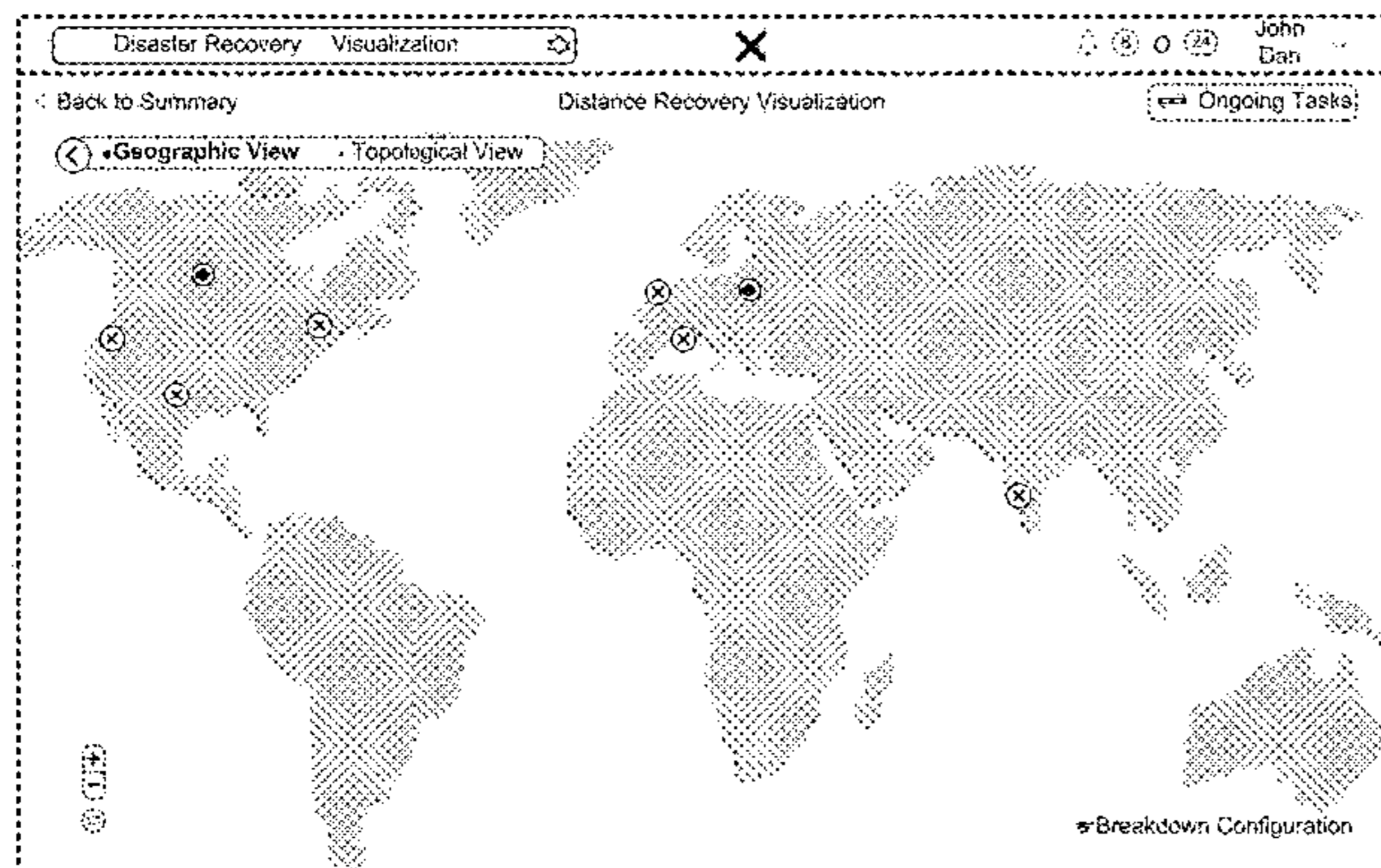

(56)

**References Cited**

U.S. PATENT DOCUMENTS

D857,056 S *	8/2019	Lofberg .....	D14/488
D874,492 S *	2/2020	Henderson .....	D14/486
D883,997 S *	5/2020	Einspahr .....	D14/485
D884,726 S *	5/2020	Regev .....	D14/486
D886,834 S *	6/2020	Chitalia .....	H04L 43/06
			D14/485
2014/0282193 A1 *	9/2014	Bann .....	G05B 19/409
			715/771
2015/0142491 A1 *	5/2015	Webb .....	G06Q 10/06311
			705/7.15

\* cited by examiner



FIG. 1

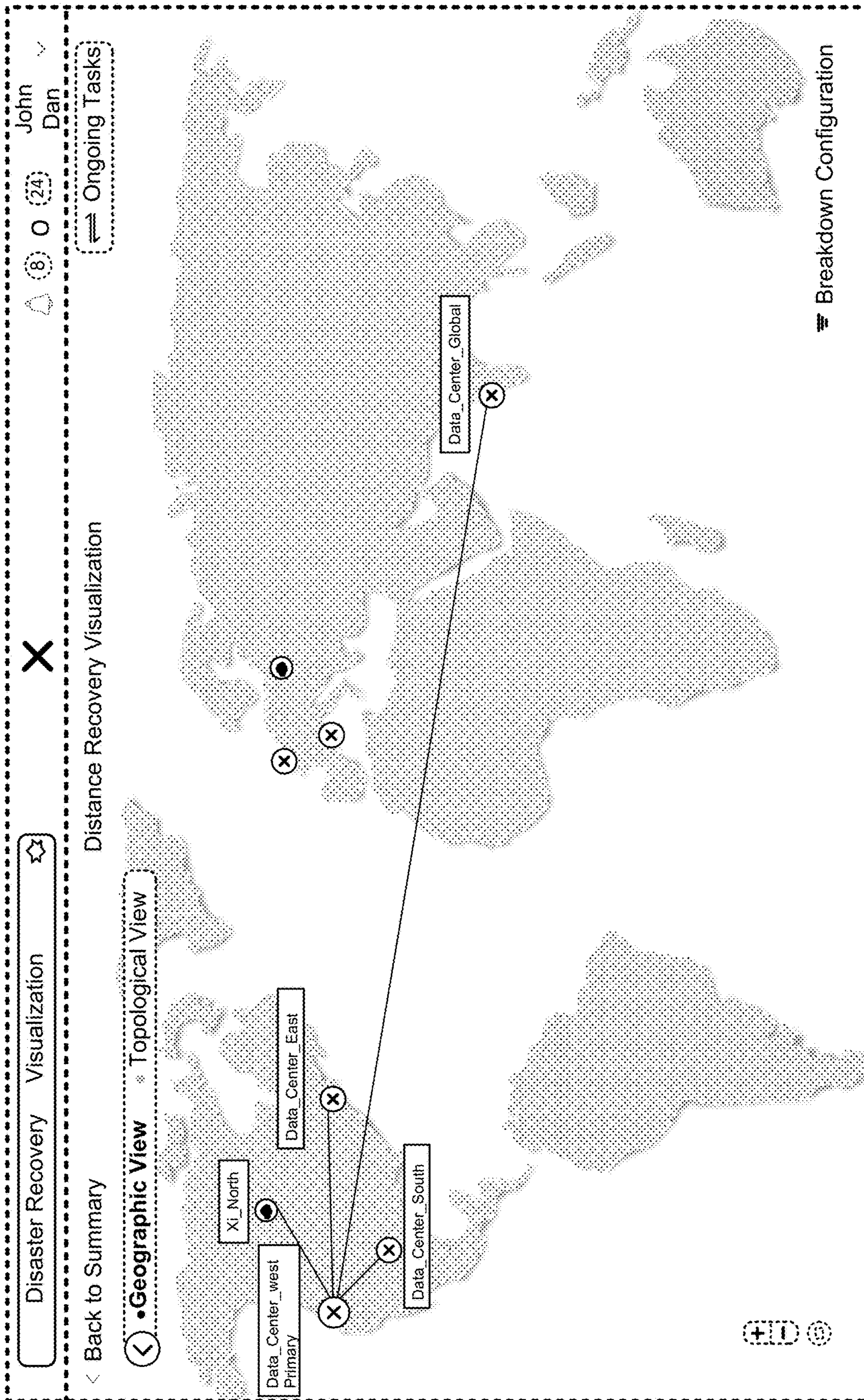

FIG. 2

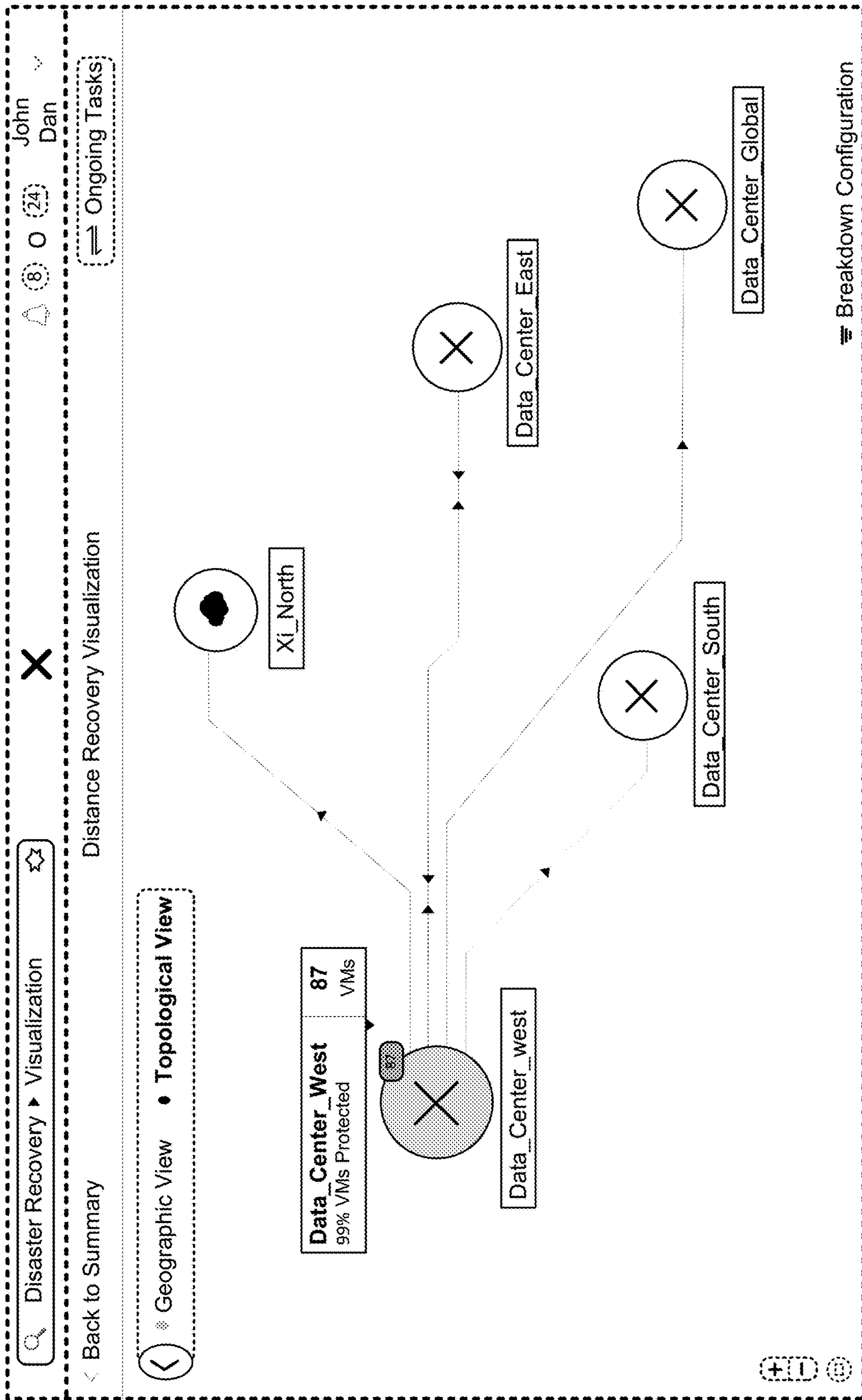

FIG. 3

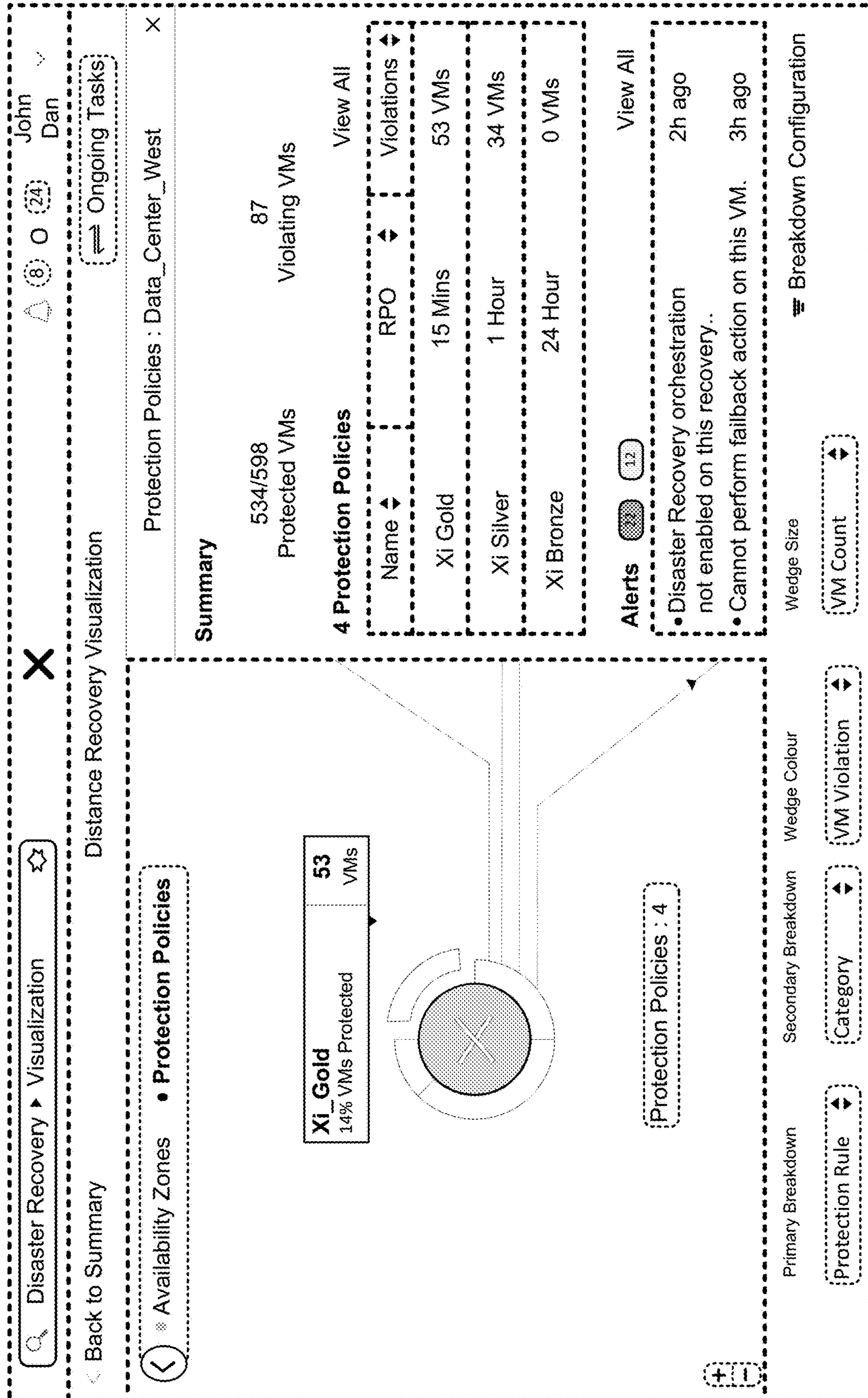

FIG. 4

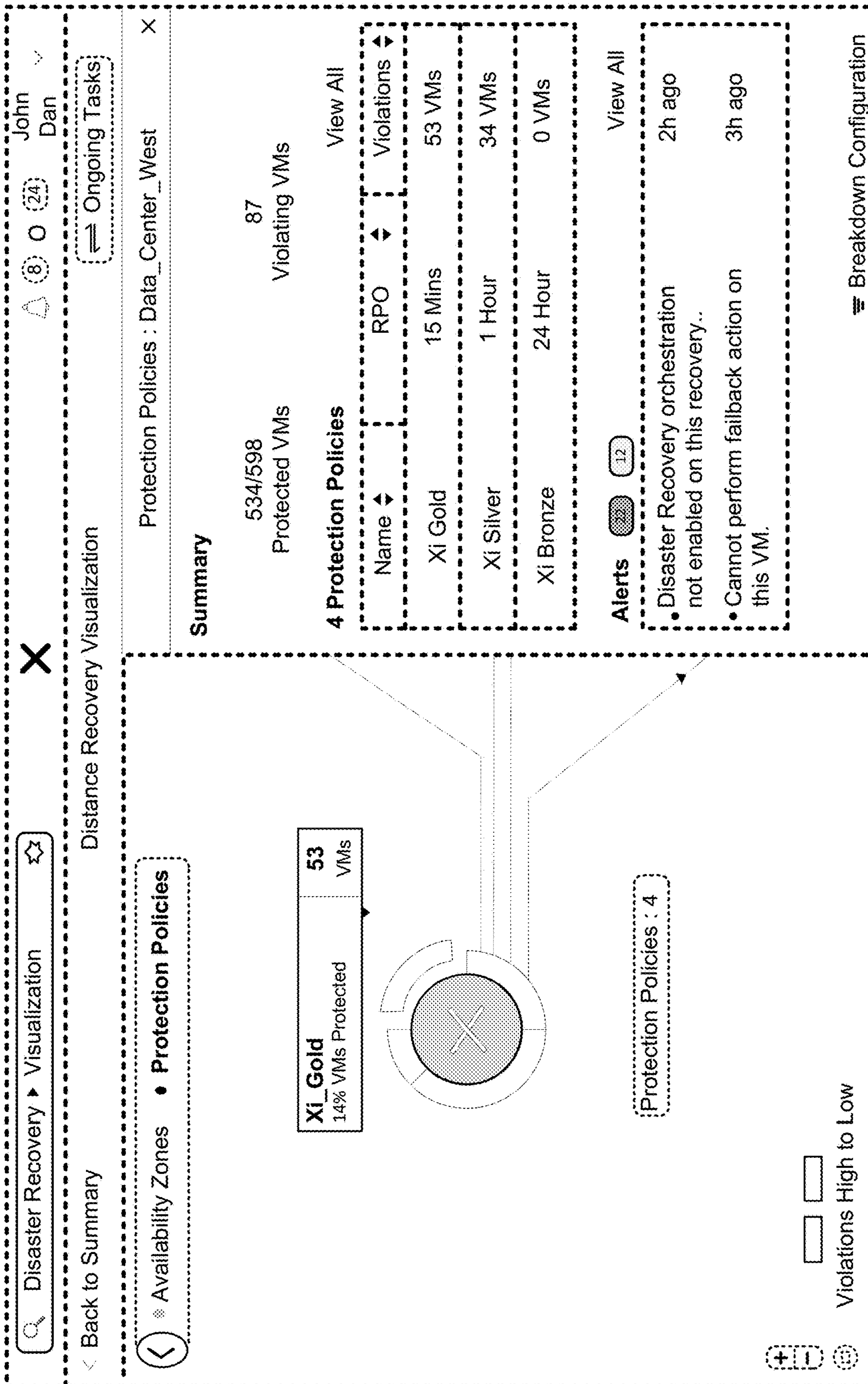

FIG. 5

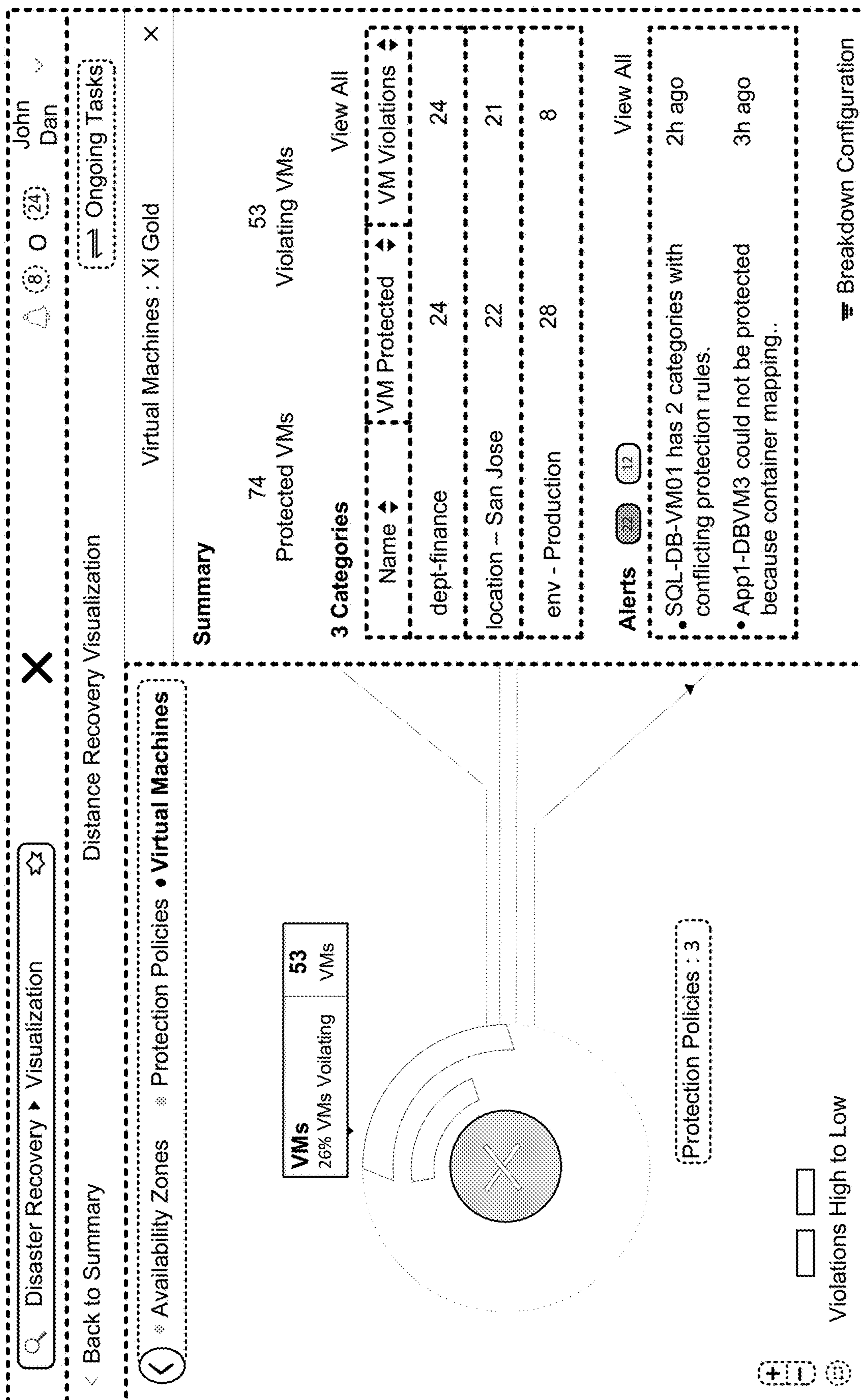

FIG. 6



X

🔍 Disaster Recovery > Visualization ☆

John ▼

⏪ Back to Summary

🔔 8 0 24

⚙️ Breakdown Configuration

Virtual Machines : Xi Gold
?
X

Overview
Alerts
Entities

**53 Virtual Machine(s)** Breakdown by Violating VMs

Name	Protection Policy	Recovery Plan	Recovery Location	Category	Snapshots	SLA Violations
• vm-001	Xi-Gold	SQL App	Data_Center_East	Dept-Finance	186	21
• vm-002	Xi-Gold	SQL App	Data_Center_East	Dept-Finance	172	18
• vm-003	Xi-Gold	SQL App	Data_Center_East	Dept-Finance	122	11
• vm-004	Xi-Gold	SQL App	Data_Center_East	Dept-Finance	121	9
• vm-005	Xi-Gold	SQL App	Data_Center_East	Dept-Finance	165	2
• vm-006	Xi-Gold	SQL App	Data_Center_East	Dept-Finance	118	1

⏪ 1 – 6 of 74 ⏩

Done

FIG. 7

🔍 Disaster Recovery ▶ Visualization ☆

John  
Dan

< Back to Summary
🔔 (8)
🔔 (24)
☰ Breakdown Configuration

vm-001
?
X

Tasks

Alerts

Snapshots

	Name	Issues	Timestamp	Entities	SLA Violations
<input type="checkbox"/>	vm-001	SQL-DB-VM01 has 2 categories with conflict...	12/12/2016 12:00:00AM	SQL-DB-VM01	Cause Resolution
<input checked="" type="checkbox"/>	vm-001	SQL-DB-VM01 has 2 categories with conflict...	12/12/2016 12:00:00AM	SQL-DB-VM01	Cause Resolution
<input type="checkbox"/>	vm-001	App1-DBVM3 could not be protected because...	12/12/2016 12:00:00AM	SQL-DB-VM01	Cause Resolution
<input type="checkbox"/>	vm-001	App1-WebVM4 mapped target container..	12/12/2016 12:00:00AM	SQL-DB-VM01	Cause Resolution
<input type="checkbox"/>	vm-001	SQL-DB-VM01 conflicting protection rules	12/12/2016 12:00:00AM	SQL-DB-VM01	Cause Resolution

FIG. 8