



US00D908079S

(12) **United States Design Patent**
Lippert

(10) **Patent No.:** **US D908,079 S**

(45) **Date of Patent:** **** Jan. 19, 2021**

(54) **TIRE TREAD**

(71) Applicant: **CONTINENTAL REIFEN
DEUTSCHLAND GMBH**, Hannover
(DE)

(72) Inventor: **Frank Lippert**, Hannover (DE)

(73) Assignee: **Continental Reifen Deutschland
GmbH**, Hannover (DE)

(**) Term: **15 Years**

(21) Appl. No.: **29/689,560**

(22) Filed: **Apr. 30, 2019**

(51) **LOC (13) Cl.** **12-15**

(52) **U.S. Cl.**
USPC **D12/596**

(58) **Field of Classification Search**
USPC D12/579, 581, 582, 583, 584, 596, 597,
D12/600, 601, 602, 603
CPC .. B60C 11/0306; B60C 11/0309; B60C 11/04
See application file for complete search history.

(56) **References Cited**

U.S. PATENT DOCUMENTS

D385,520 S * 10/1997 Scheuren D12/602
D593,485 S * 6/2009 Davidson, Jr. D12/579

D595,641 S * 7/2009 Carter D12/579
D661,639 S * 6/2012 Carter D12/579
D773,982 S * 12/2016 Jacobs D12/596
D795,795 S * 8/2017 Robbins D12/596
D875,651 S * 2/2020 Bonifas D12/579

* cited by examiner

Primary Examiner — Robert M. Spear

(74) *Attorney, Agent, or Firm* — Laurence A. Greenberg;
Werner H. Stemer; Ralph E. Locher

(57) **CLAIM**

The ornamental design for a tire tread, as shown and described.

DESCRIPTION

FIG. 1 is a partial perspective view of a tire tread showing my new invention;
FIG. 2 is a left side elevation view thereof;
FIG. 3 is a front view thereof;
FIG. 4 is a right side elevation view thereof; and,
FIG. 5 is a front view thereof.

The tire tread is continuously formed around the entire circumference of the tire as shown schematically in solid lines in the drawings.

The dashed lines indicate a vehicle tire upon which the tire tread is formed, but the dashed subject matter does not form a part of the claimed invention.

1 Claim, 5 Drawing Sheets

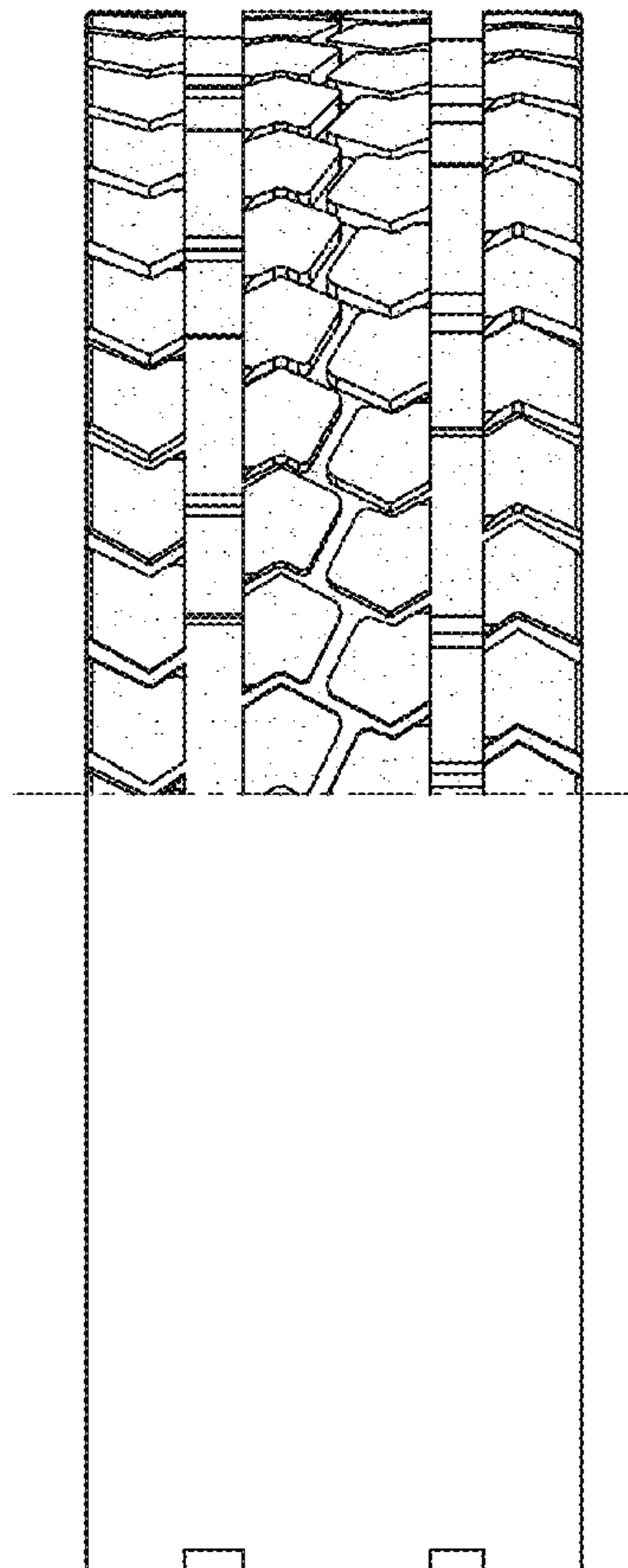

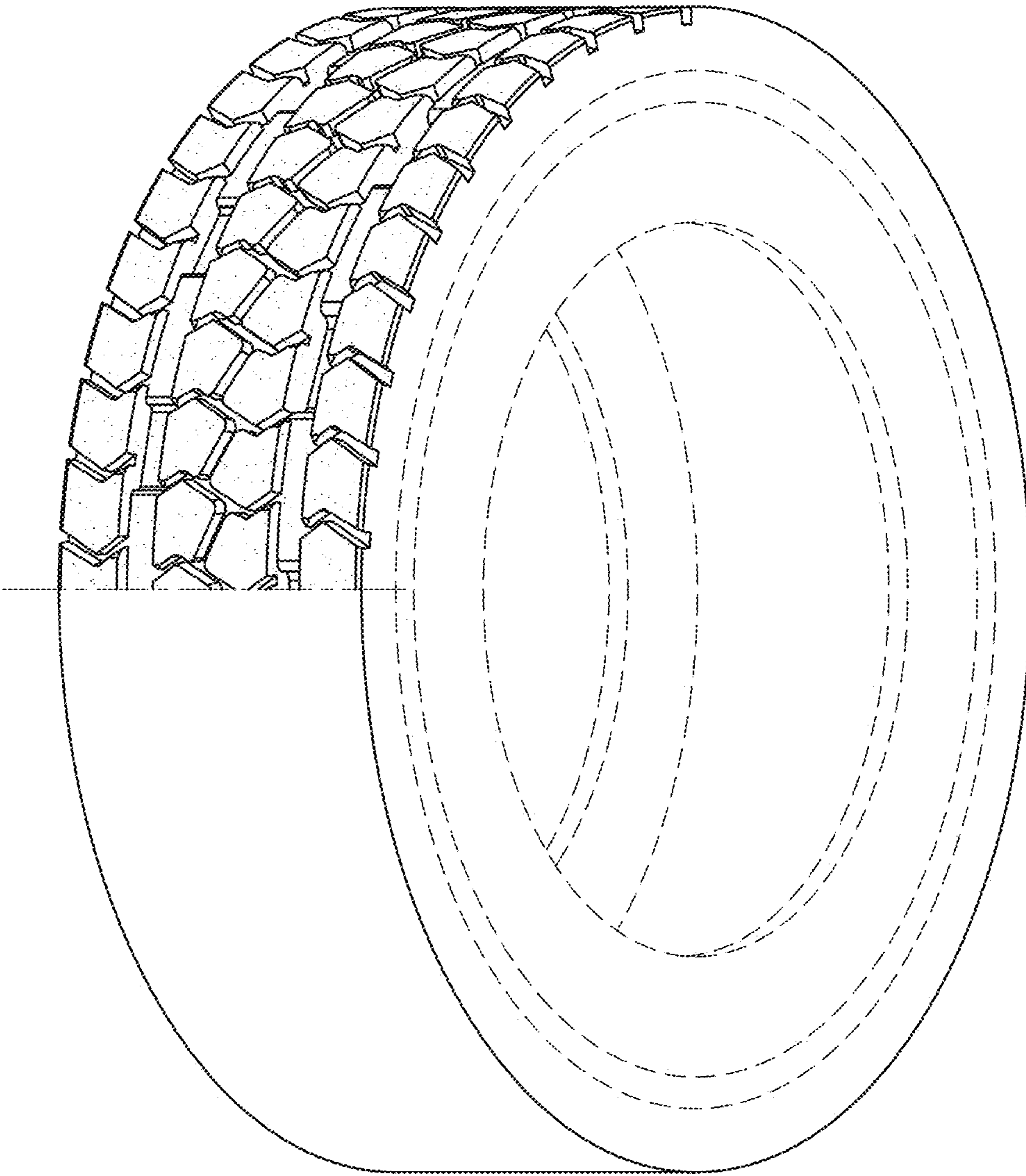

FIG. 1

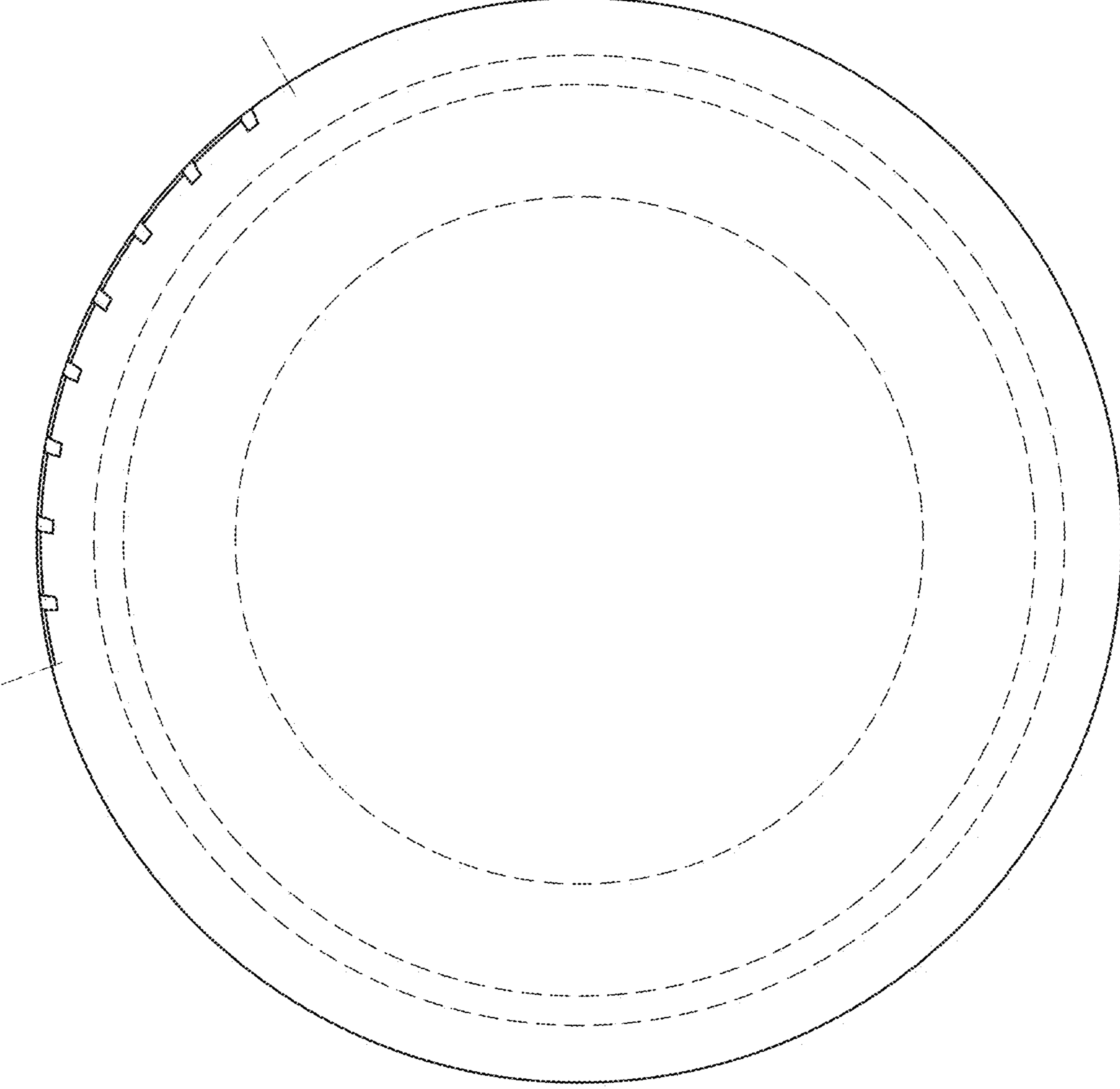

FIG. 2

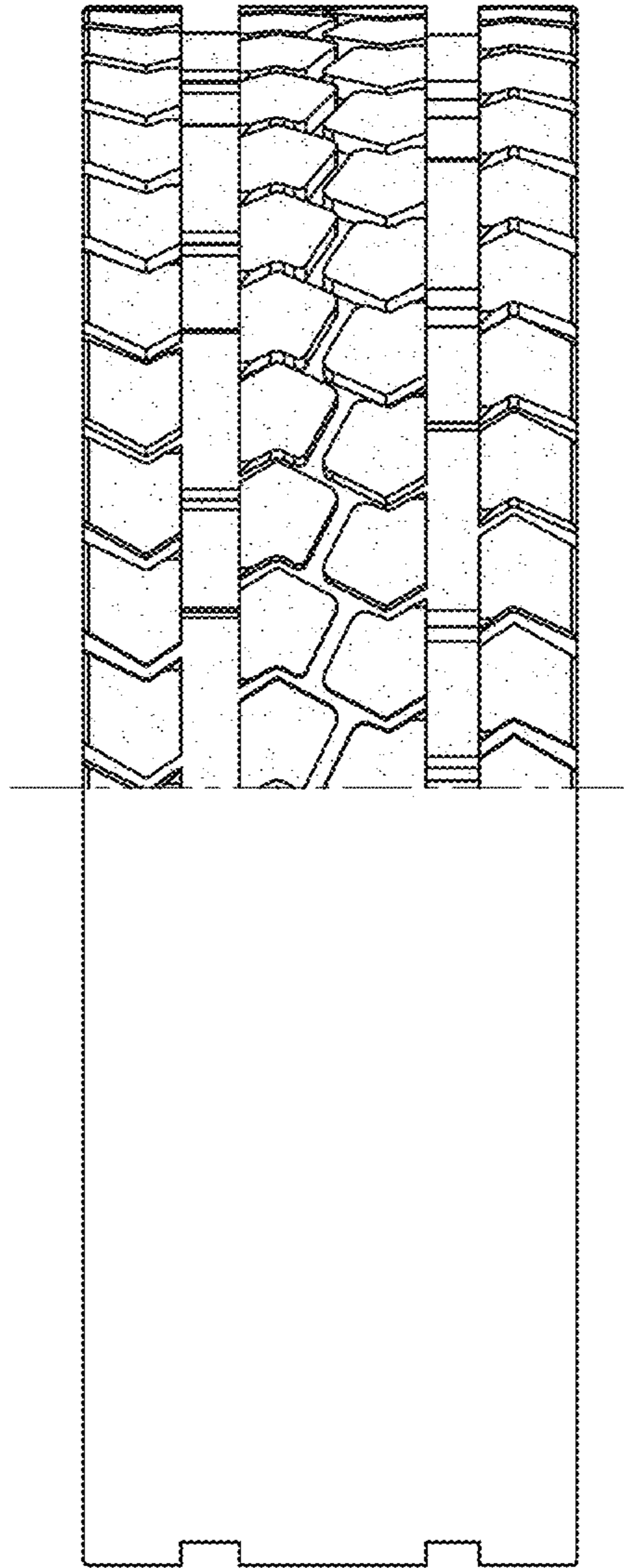

FIG. 3

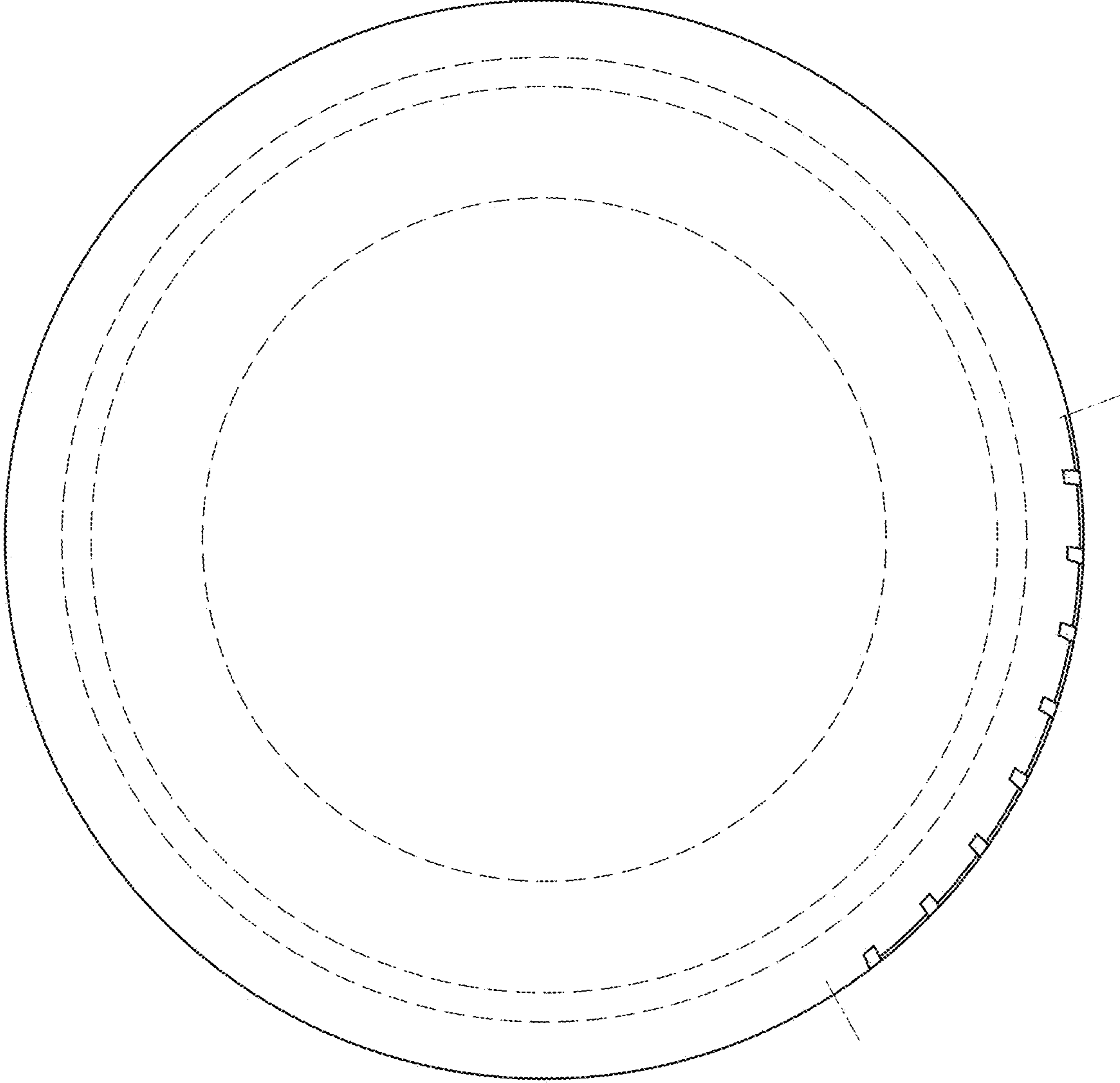

FIG. 4

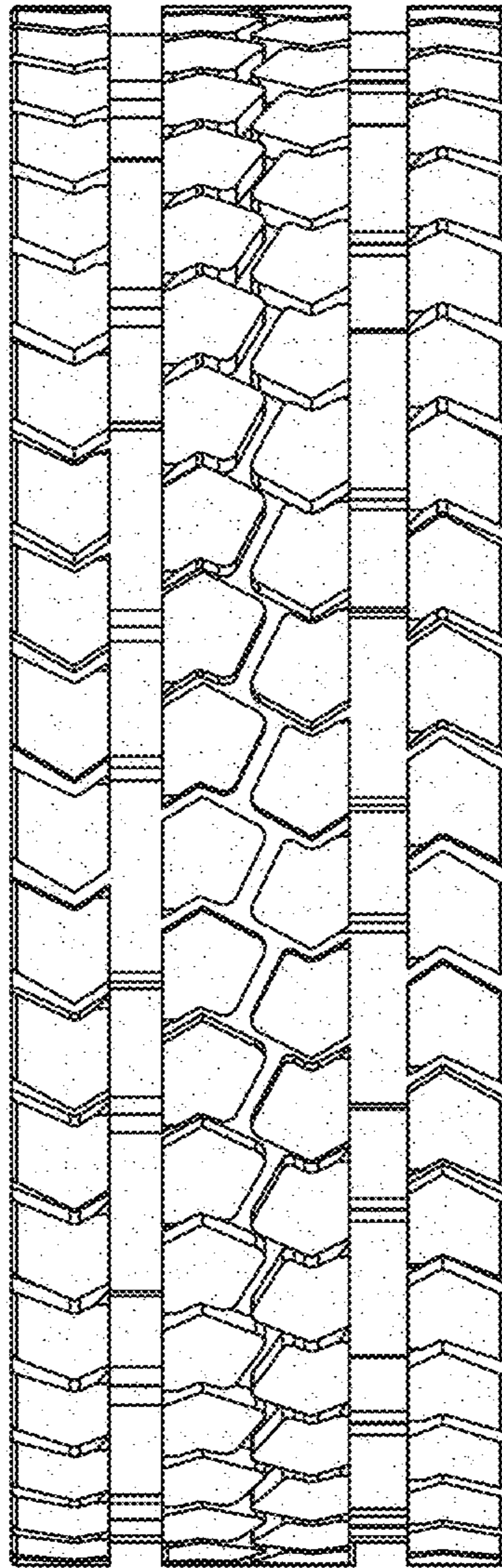

FIG. 5