



US00D908025S

(12) **United States Design Patent** (10) **Patent No.:** **US D908,025 S**
Riviere (45) **Date of Patent:** **** Jan. 19, 2021**

(54) **CHARM**

(71) Applicant: **Harry Winston SA**, Plan-les-Ouates (CH)

(72) Inventor: **Dominique Riviere**, New York, NY (US)

(73) Assignee: **Harry Winston SA**, Plan-les-Ouates (CH)

(**) Term: **15 Years**

(21) Appl. No.: **29/672,966**

(22) Filed: **Dec. 11, 2018**

(30) **Foreign Application Priority Data**

Jun. 13, 2018 (WO) 9592501

(51) **LOC (13) Cl.** **11-01**

(52) **U.S. Cl.**
USPC **D11/82**

(58) **Field of Classification Search**

USPC D11/1-18, 26, 30, 39, 40-49, 56, 57, 58,
D11/60, 61, 64, 72, 75, 76, 78-86,
D11/95-100, 102-103, 115, 116, 131,
D11/134, 137, 158, 162
CPC .. A44C 1/00; A44C 3/00; A44C 3/001; A44C
3/004; A44C 3/005; A44C 5/00; A44C
5/02; A44C 7/00; A44C 7/002; A44C
7/003; A44C 7/004; A44C 7/005; A44C
7/006; A44C 7/007; A44C 7/008; A44C
9/00; A44C 9/0007; A44C 9/0015; A44C
9/0023; A44C 9/003; A44C 15/00; A44C
15/0015; A44C 15/002; A44C 15/0025;
A44C 15/005; A44C 15/0055; A44C
21/00; A44C 23/00; A44C 25/00; A44C
25/001; A44C 25/002; A44C 25/005;
A44C 25/007; A44C 25/008

See application file for complete search history.

(56) **References Cited**

U.S. PATENT DOCUMENTS

D295,152	S	*	4/1988	Dixson	D11/49
D333,445	S	*	2/1993	Shyan	D10/116.1
D341,546	S	*	11/1993	Huang	D10/118
D355,621	S	*	2/1995	Huang	D10/118
D527,673	S	*	9/2006	Schaefer	D11/107
D671,857	S	*	12/2012	Rabassa	D10/126
D719,050	S	*	12/2014	Yatsugi-Kang	D11/79
D721,983	S	*	2/2015	Kleen	D11/81
D780,051	S	*	2/2017	Riviere	D11/82
D782,357	S	*	3/2017	Riviere	D11/82
D812,512	S	*	3/2018	Riviere	D11/79
2019/0000193	A1	*	1/2019	Martino	G09F 3/14

OTHER PUBLICATIONS

Paiyu, May 24, 2020, [online], [site visited Sep. 23, 2020]. Retrieved from url:<https://www.paiyu.com/shuijing/heiyaoshi/3919.html> (Year: 2020).*

* cited by examiner

Primary Examiner — Michelle E. Wilson

Assistant Examiner — Tracey J Bell

(74) *Attorney, Agent, or Firm* — Blank Rome LLP

(57) **CLAIM**

The ornamental design for a charm, as shown and described.

DESCRIPTION

FIG. 1 is a front view of a charm of the present design;
FIG. 2 is a rear view thereof;
FIG. 3 is a right side view thereof;
FIG. 4 is a left side view thereof;
FIG. 5 is a top view thereof;
FIG. 6 is a bottom view thereof;
FIG. 7 is a front perspective view thereof; and,
FIG. 8 is a rear perspective view thereof.

1 Claim, 8 Drawing Sheets





FIG. 1



FIG. 2

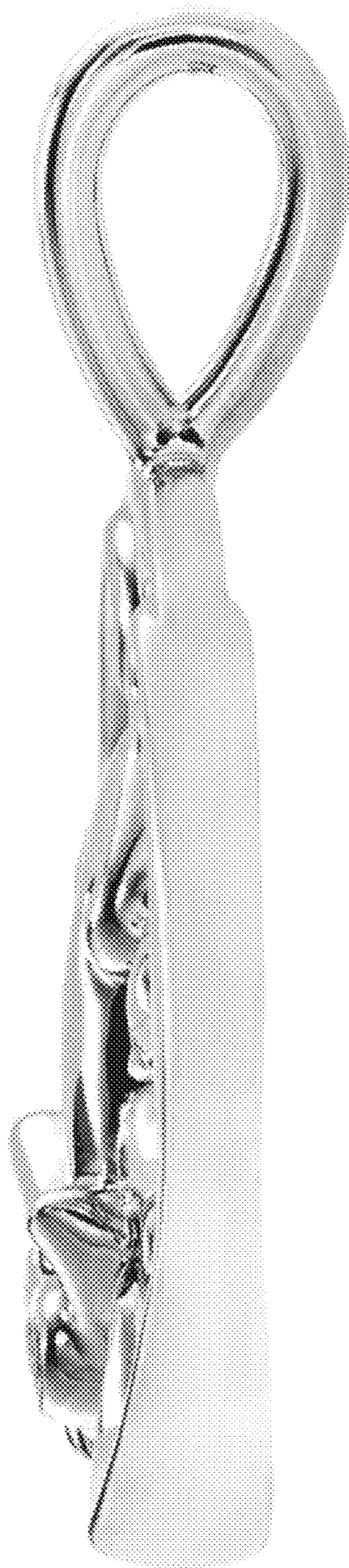

FIG. 3

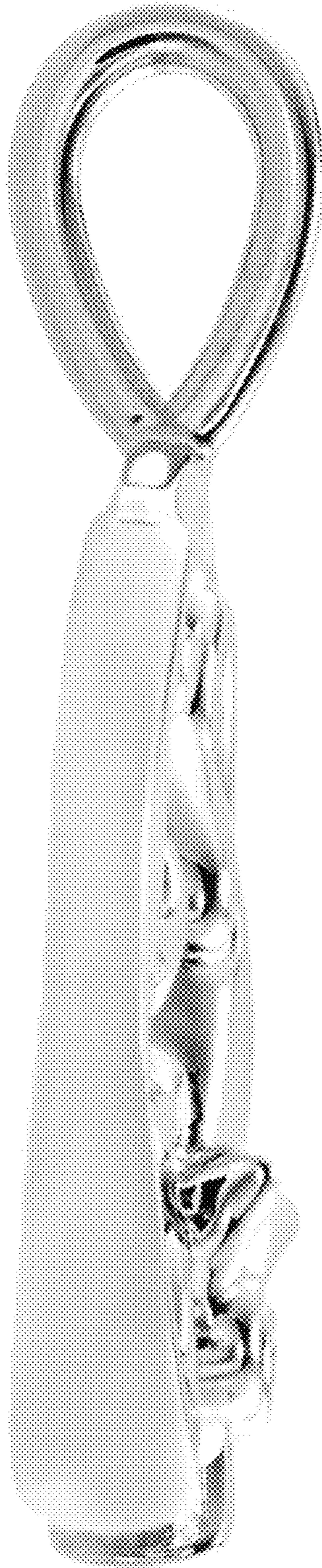

FIG. 4



FIG. 5



FIG. 6

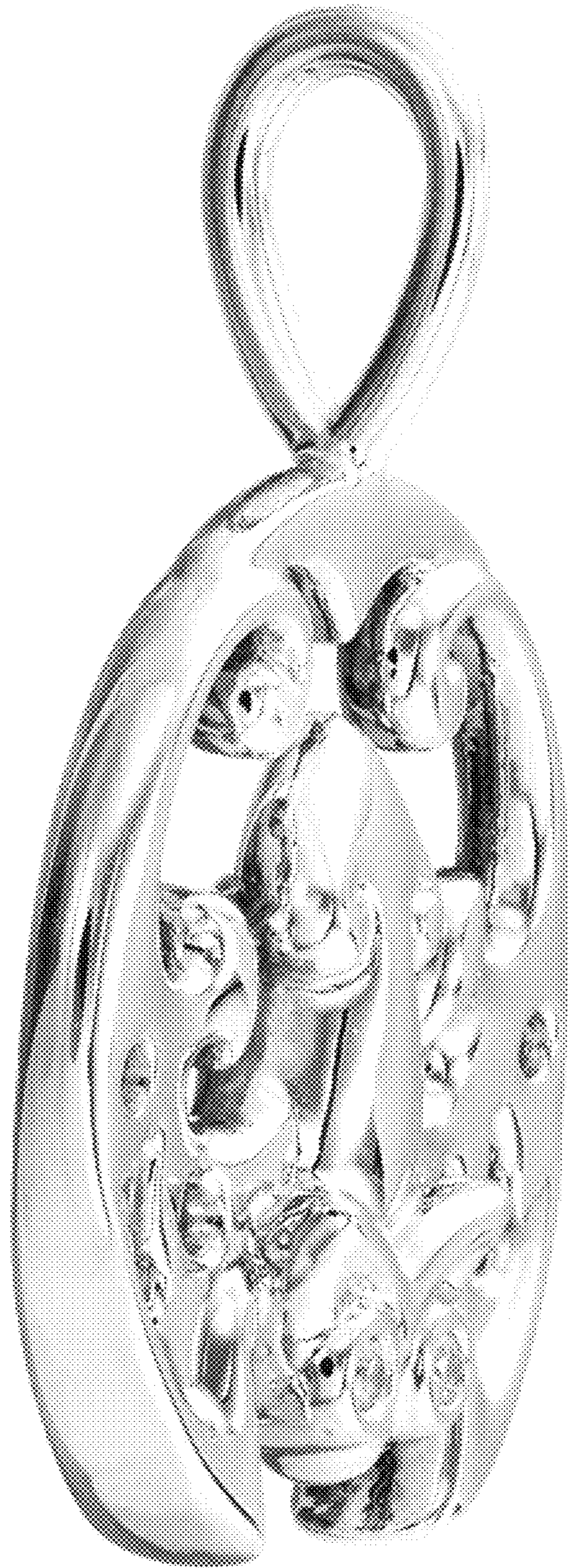

FIG. 7

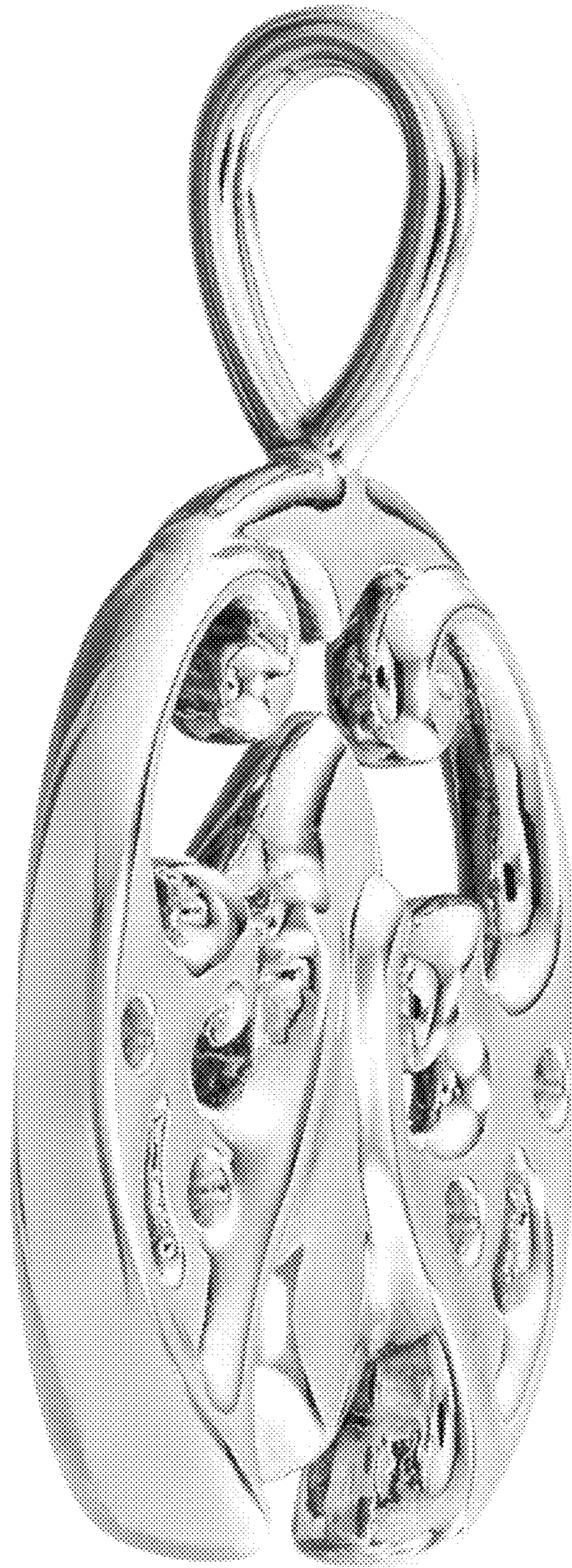

FIG. 8