

US00D907909S

(12) **United States Design Patent**
Chiu

(10) **Patent No.:** **US D907,909 S**

(45) **Date of Patent:** **** Jan. 19, 2021**

- (54) **INSOLE**
- (71) Applicant: **Corex Materials Corporation,**
Taichung (TW)
- (72) Inventor: **Shao-Chen Chiu,** Taichung (TW)
- (73) Assignee: **COREX MATERIALS**
CORPORATION, Taichung (TW)
- (**) Term: **15 Years**
- (21) Appl. No.: **29/720,213**
- (22) Filed: **Jan. 10, 2020**
- (51) **LOC (13) Cl.** **02-04**
- (52) **U.S. Cl.**
USPC **D2/961**
- (58) **Field of Classification Search**
USPC D2/896, 946, 947, 949, 950, 951, 957,
D2/958, 959, 961, 968; D24/124, 125,
D24/126, 189; D5/59, 62, 44, 4
CPC A43B 1/00; A43B 1/10; A43B 1/12; A43B
1/14; A43B 7/00; A43B 7/14; A43B
7/1405; A43B 7/141; A43B 7/1415; A43B
7/142; A43B 7/1425; A43B 7/143; A43B
7/1435; A43B 7/144; A43B 7/1445; A43B
7/145; A43B 7/1465; A43B 7/1475; A43B
7/149; A43B 7/22; A43B 7/223; A43B
7/226; A43B 7/24; A43B 7/32; A43B
13/00; A43B 13/02; A43B 13/023; A43B
13/026; A43B 13/04; A43B 13/12; A43B
13/14; A43B 13/141; A43B 13/18; A43B
13/32; A43B 17/00; A43B 17/003; A43B
17/006; A43B 17/02; A43B 17/14; A43B
19/00
See application file for complete search history.

1,778,002	A	*	10/1930	Richardson	A43B 7/143
						36/181
D107,357	S	*	12/1937	Lewin	D5/47
D183,330	S	*	8/1958	Sylvester et al.	D5/53
D263,644	S	*	4/1982	Vinnecour	D2/961
D327,577	S	*	7/1992	Nijhoff	D5/44
D337,650	S	*	7/1993	Thomas, III	D2/961
D338,775	S	*	8/1993	Hatfield	D2/954
D340,797	S	*	11/1993	Pallera	D2/960
D551,835	S	*	10/2007	Hung	D2/961
D571,088	S	*	6/2008	St-Louis	D2/951
D572,446	S	*	7/2008	Schoenborn	D2/951
D594,190	S	*	6/2009	Andersen	D2/951
D601,333	S	*	10/2009	McClaskie	D2/951
D607,190	S	*	1/2010	McClaskie	D2/952
D618,891	S	*	7/2010	McClaskie	D2/952
D619,344	S	*	7/2010	Favreau	D2/957
D619,794	S	*	7/2010	McClaskie	D2/957
D643,190	S	*	8/2011	McClaskie	D2/951
D643,193	S	*	8/2011	McClaskie	D2/951
D645,237	S	*	9/2011	McClaskie	D2/951

(Continued)

Primary Examiner — Elizabeth J Oswecki
(74) *Attorney, Agent, or Firm* — Muncy, Geissler, Olds & Lowe, P.C.

(57) **CLAIM**

The ornamental design for an insole, as shown and described.

DESCRIPTION

FIG. 1 is a top, front, right perspective view of an insole showing my new design;
FIG. 2 is a front elevational view thereof;
FIG. 3 is a rear elevational view thereof;
FIG. 4 is a left side view thereof;
FIG. 5 is a right side view thereof;
FIG. 6 is a top plan view thereof; and,
FIG. 7 is a bottom plan view.

1 Claim, 5 Drawing Sheets

- (56) **References Cited**
U.S. PATENT DOCUMENTS
D30,973 S * 6/1899 Wiley D2/961
D78,373 S * 4/1929 Anhalt D5/62

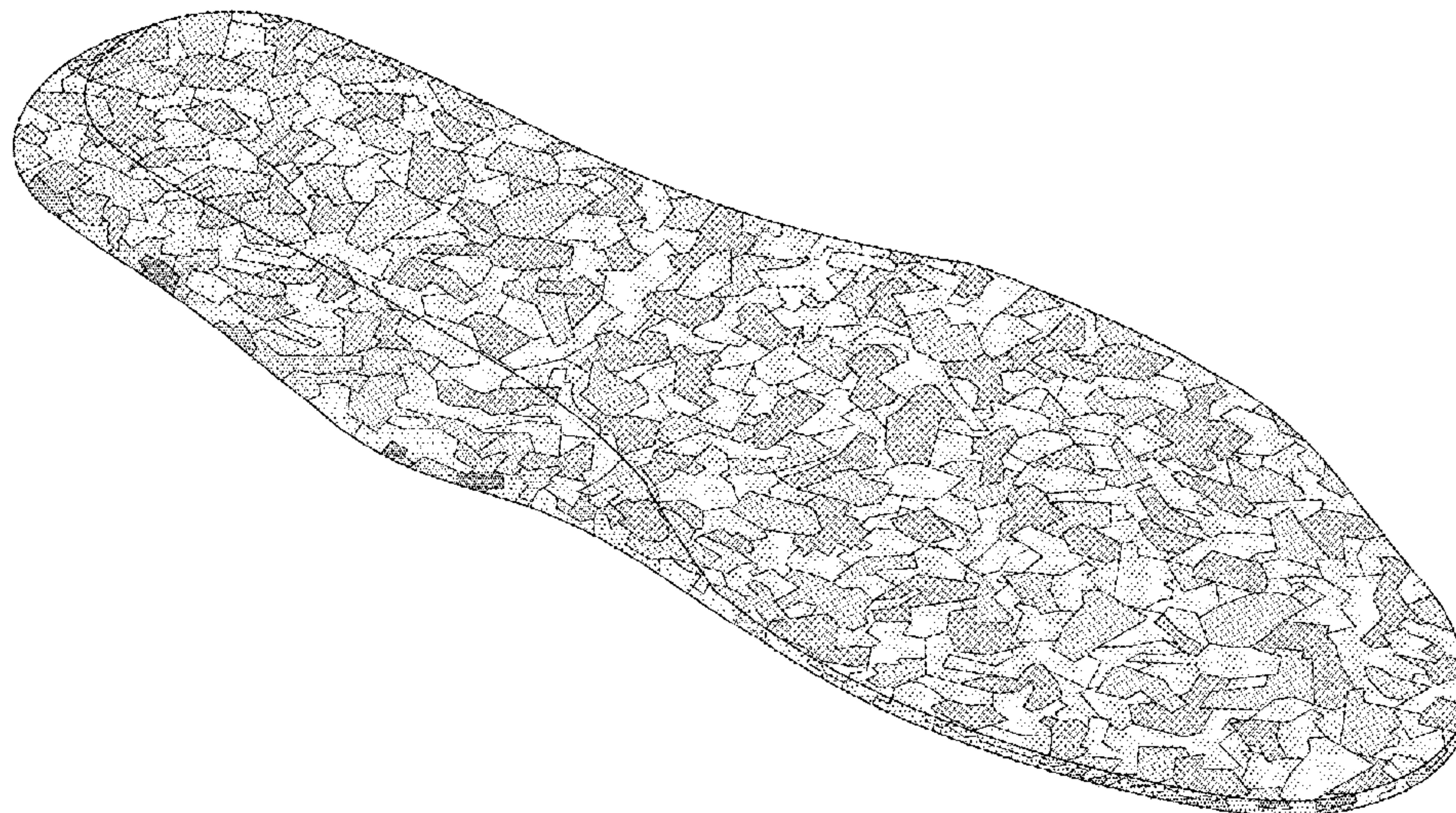

(56)

References Cited

U.S. PATENT DOCUMENTS

D645,649	S	*	9/2011	McClaskie	D2/951
D650,159	S	*	12/2011	Avar	D2/959
D659,364	S	*	5/2012	Jolicoeur	D2/957
D693,553	S	*	11/2013	McClaskie	D2/960
D721,478	S	*	1/2015	Avent	D2/961
D739,131	S	*	9/2015	Del Biondi	D2/952
D740,005	S	*	10/2015	Silverman	D2/950
D741,586	S	*	10/2015	Truelsen	D2/951
D759,358	S	*	6/2016	Cullen	D2/952
D788,420	S	*	6/2017	Roulo	D2/957
D897,647	S	*	10/2020	Lovering	D2/951
2004/0148805	A1	*	8/2004	Morris	A43B 13/00
						36/112
2014/0373392	A1	*	12/2014	Cullen	A43B 1/00
						36/103

* cited by examiner

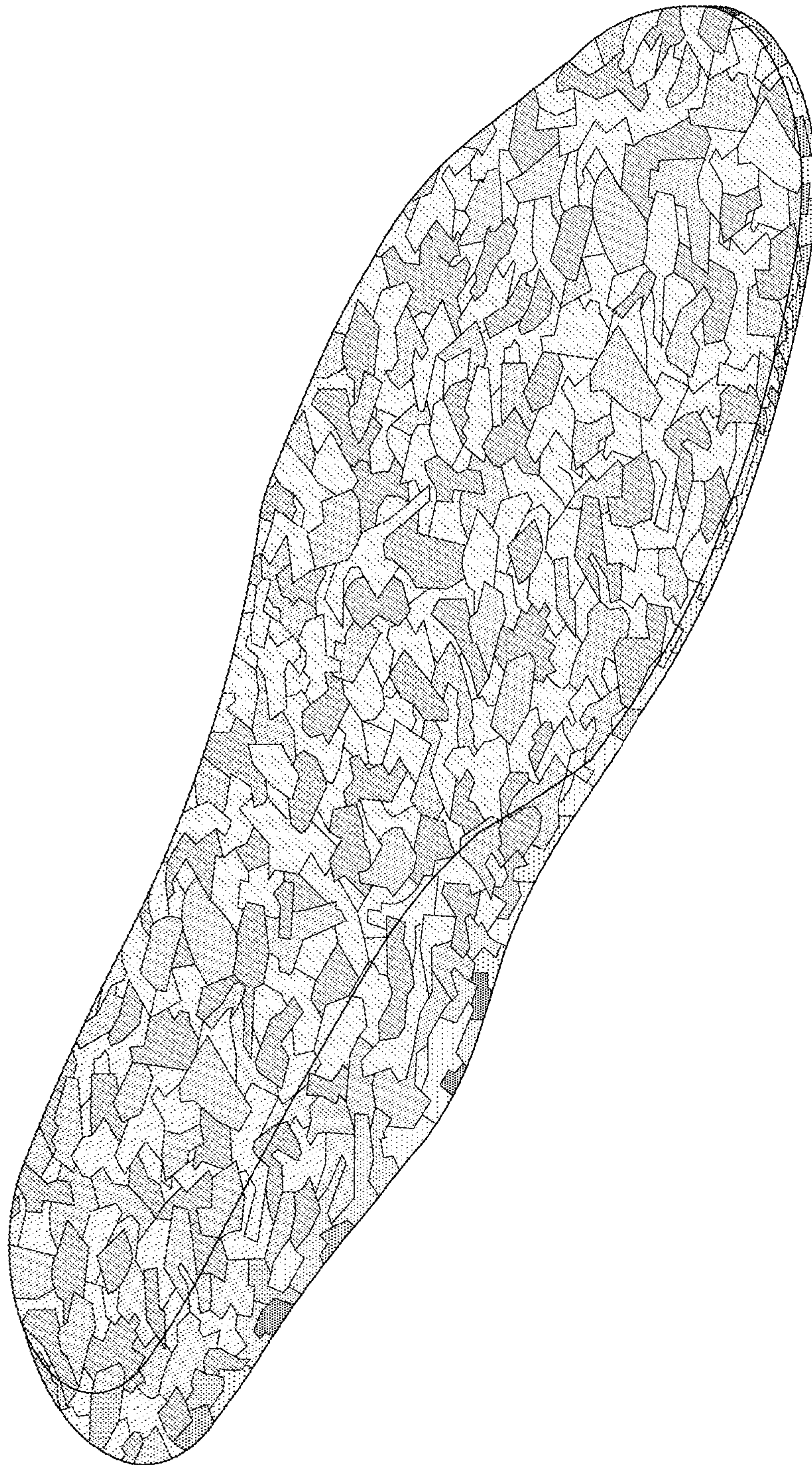

FIG. 1

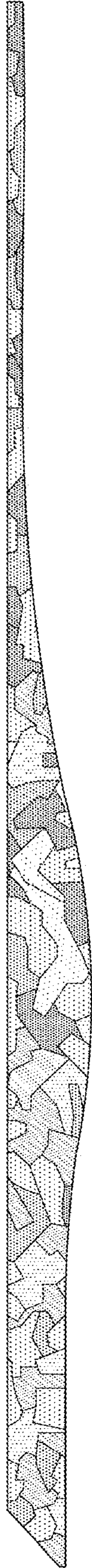

FIG. 2

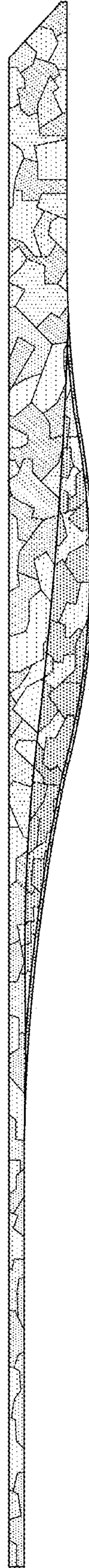

FIG. 3

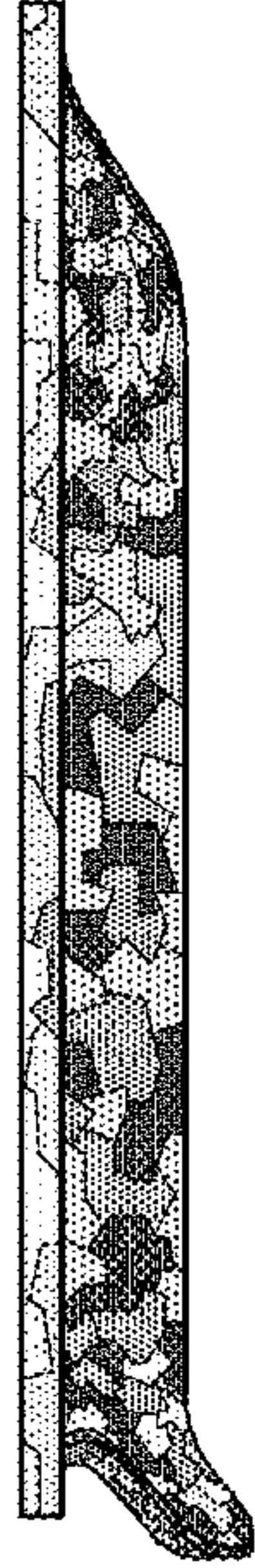

FIG. 5

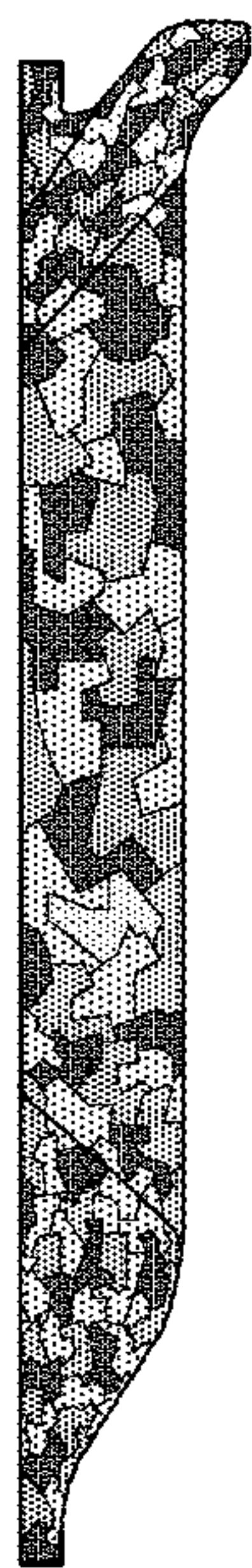

FIG. 4

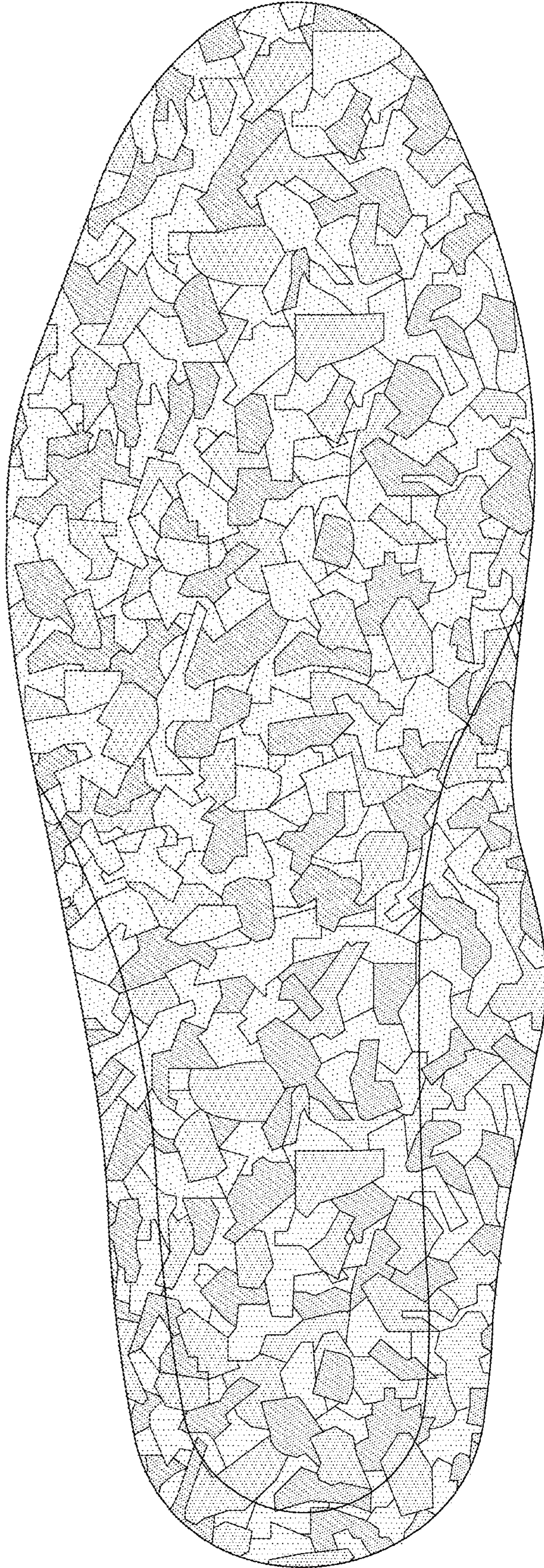

FIG. 6

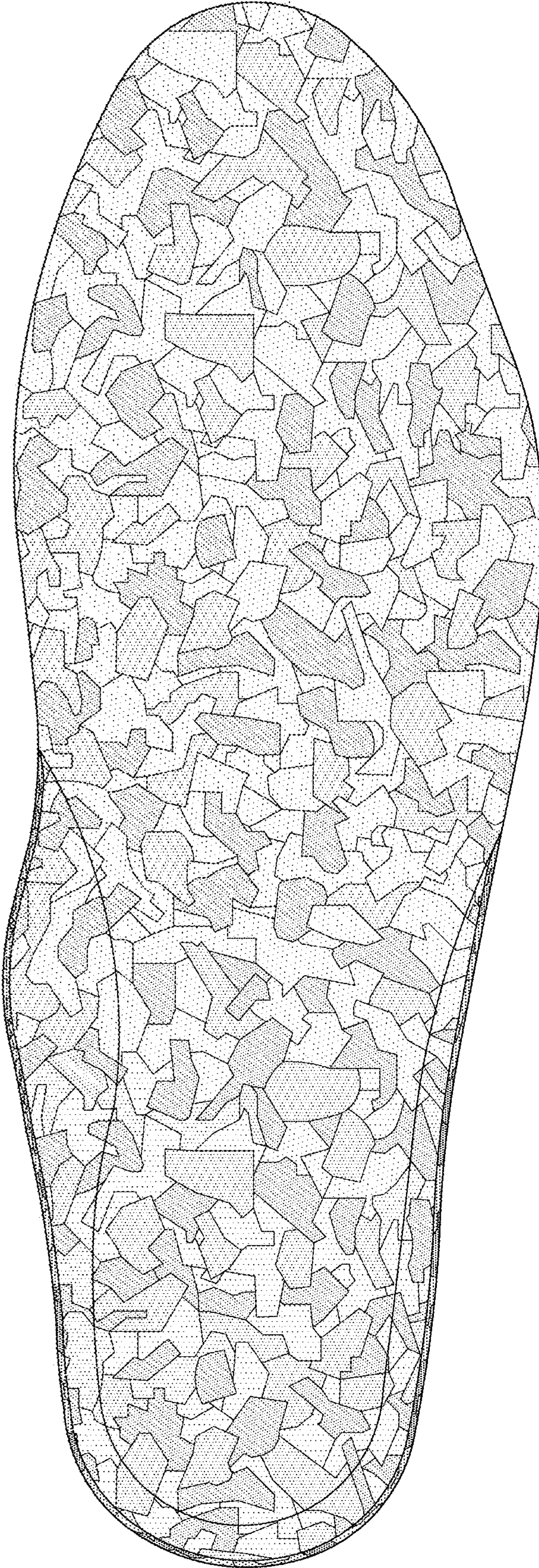

FIG. 7