

US00D907908S

(12) **United States Design Patent**  
**Chiu**

(10) **Patent No.:** **US D907,908 S**

(45) **Date of Patent:** **\*\* Jan. 19, 2021**

- (54) **INSOLE**
- (71) Applicant: **Corex Materials Corporation,**  
Taichung (TW)
- (72) Inventor: **Shao-Chen Chiu,** Taichung (TW)
- (73) Assignee: **COREX MATERIALS**  
**CORPORATION,** Taichung (TW)
- (\*\*) Term: **15 Years**
- (21) Appl. No.: **29/720,205**
- (22) Filed: **Jan. 10, 2020**
- (51) **LOC (13) Cl.** ..... **02-04**
- (52) **U.S. Cl.**  
USPC ..... **D2/961**
- (58) **Field of Classification Search**  
USPC ..... D2/896, 946, 947, 949, 950, 951, 957,  
D2/958, 959, 961, 968; D24/124, 125,  
D24/126, 189; D5/59, 62, 44, 4  
CPC .... A43B 1/00; A43B 1/10; A43B 1/12; A43B  
1/14; A43B 7/00; A43B 7/14; A43B  
7/1405; A43B 7/141; A43B 7/1415; A43B  
7/142; A43B 7/1425; A43B 7/143; A43B  
7/1435; A43B 7/144; A43B 7/1445; A43B  
7/145; A43B 7/1465; A43B 7/1475; A43B  
7/149; A43B 7/22; A43B 7/223; A43B  
7/226; A43B 7/24; A43B 7/32; A43B  
13/00; A43B 13/02; A43B 13/023; A43B  
13/026; A43B 13/04; A43B 13/12; A43B  
13/14; A43B 13/141; A43B 13/18; A43B  
13/32; A43B 17/00; A43B 17/003; A43B  
17/006; A43B 17/02; A43B 17/14; A43B  
19/00

See application file for complete search history.

(56) **References Cited**

**U.S. PATENT DOCUMENTS**

- D30,973 S \* 6/1899 Wiley ..... D2/961
- D78,373 S \* 4/1929 Anhalt ..... D5/62

- 1,778,002 A \* 10/1930 Richardson ..... A43B 7/143  
36/181
- D107,357 S \* 12/1937 Lewin ..... D5/47
- D183,330 S \* 8/1958 Sylvester et al. .... D5/53
- D263,644 S \* 4/1982 Vinnecour ..... D2/961
- D327,577 S \* 7/1992 Nijhoff ..... D5/44
- D337,650 S \* 7/1993 Thomas, III ..... D2/961
- D338,775 S \* 8/1993 Hatfield ..... D2/954
- D340,797 S \* 11/1993 Pallera ..... D2/960
- D551,835 S \* 10/2007 Hung ..... D2/961
- D571,088 S \* 6/2008 St-Louis ..... D2/951
- D572,446 S \* 7/2008 Schoenborn ..... D2/951
- D594,190 S \* 6/2009 Andersen ..... D2/951
- D601,333 S \* 10/2009 McClaskie ..... D2/951
- D607,190 S \* 1/2010 McClaskie ..... D2/952
- D618,891 S \* 7/2010 McClaskie ..... D2/952
- D619,344 S \* 7/2010 Favreau ..... D2/957

(Continued)

*Primary Examiner* — Elizabeth J Oswecki

(74) *Attorney, Agent, or Firm* — Muncy, Geissler, Olds & Lowe, P.C.

(57) **CLAIM**

The ornamental design for an insole, as shown and described.

**DESCRIPTION**

FIG. 1 is a top, front, right perspective view of an insole showing my new design;  
 FIG. 2 is a front elevational view thereof;  
 FIG. 3 is a rear elevational view thereof;  
 FIG. 4 is a left side view thereof;  
 FIG. 5 is a right side view thereof;  
 FIG. 6 is a top plan view thereof; and,  
 FIG. 7 is a bottom plan view.  
 The broken lines in the drawings illustrate portions of the insole which form no part of the claimed design.  
 The dot-dashed line in the figures defines the boundary of claimed design and forms no part of the claimed design.

**1 Claim, 5 Drawing Sheets**

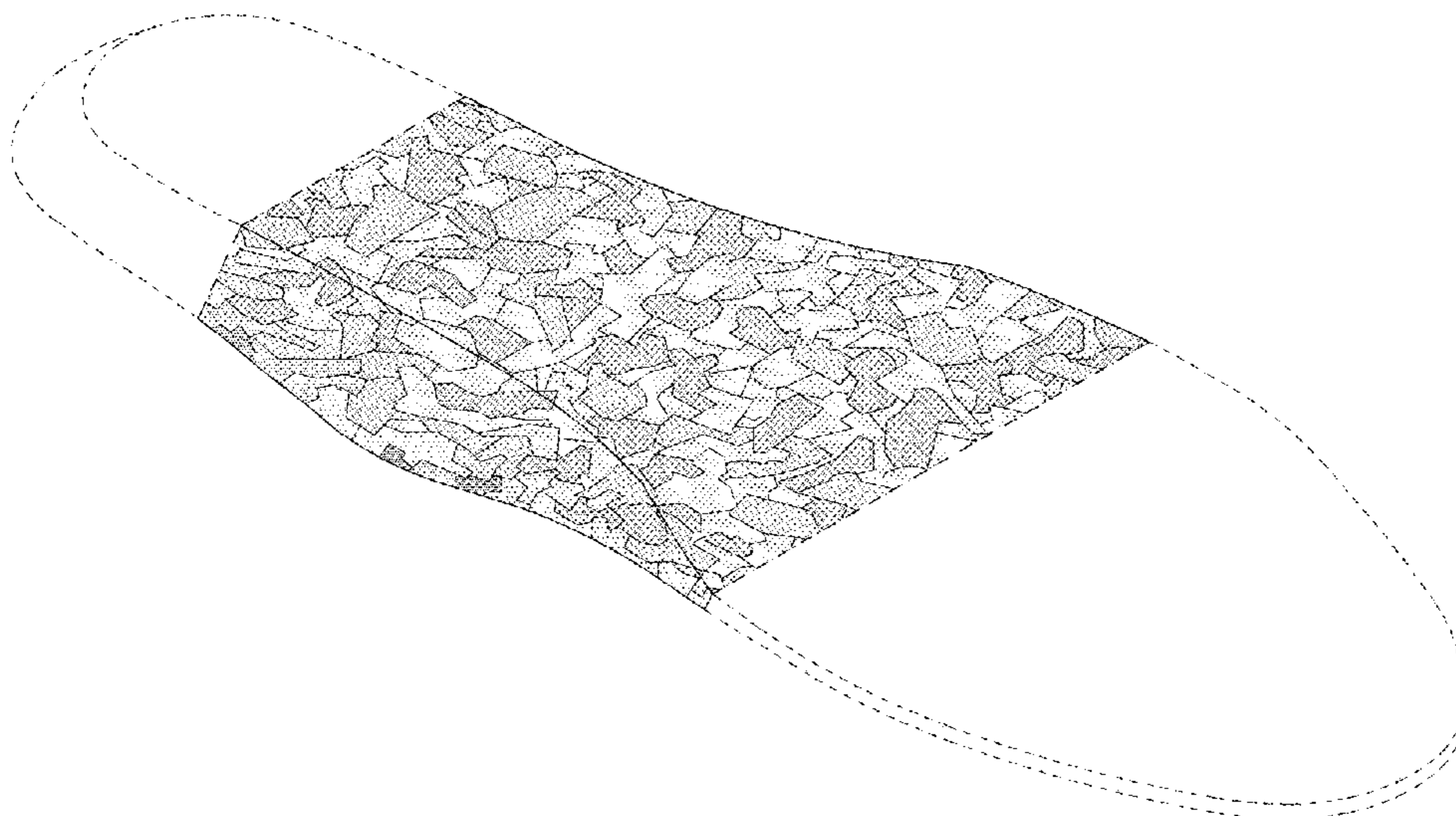

(56)

**References Cited**

U.S. PATENT DOCUMENTS

D619,794	S	*	7/2010	McClaskie	.....	D2/957
D643,190	S	*	8/2011	McClaskie	.....	D2/951
D643,193	S	*	8/2011	McClaskie	.....	D2/951
D645,237	S	*	9/2011	McClaskie	.....	D2/951
D645,649	S	*	9/2011	McClaskie	.....	D2/951
D650,159	S	*	12/2011	Avar	.....	D2/959
D659,364	S	*	5/2012	Jolicoeur	.....	D2/957
D693,553	S	*	11/2013	McClaskie	.....	D2/960
D721,478	S	*	1/2015	Avent	.....	D2/961
D739,131	S	*	9/2015	Del Biondi	.....	D2/952
D740,005	S	*	10/2015	Silverman	.....	D2/950
D741,586	S	*	10/2015	Truelsen	.....	D2/951
D759,358	S	*	6/2016	Cullen	.....	D2/952
D788,420	S	*	6/2017	Roulo	.....	D2/957
D897,647	S	*	10/2020	Lovering	.....	D2/951
2004/0148805	A1	*	8/2004	Morris	.....	A43B 13/00 36/112
2014/0373392	A1	*	12/2014	Cullen	.....	A43B 1/00 36/103

\* cited by examiner

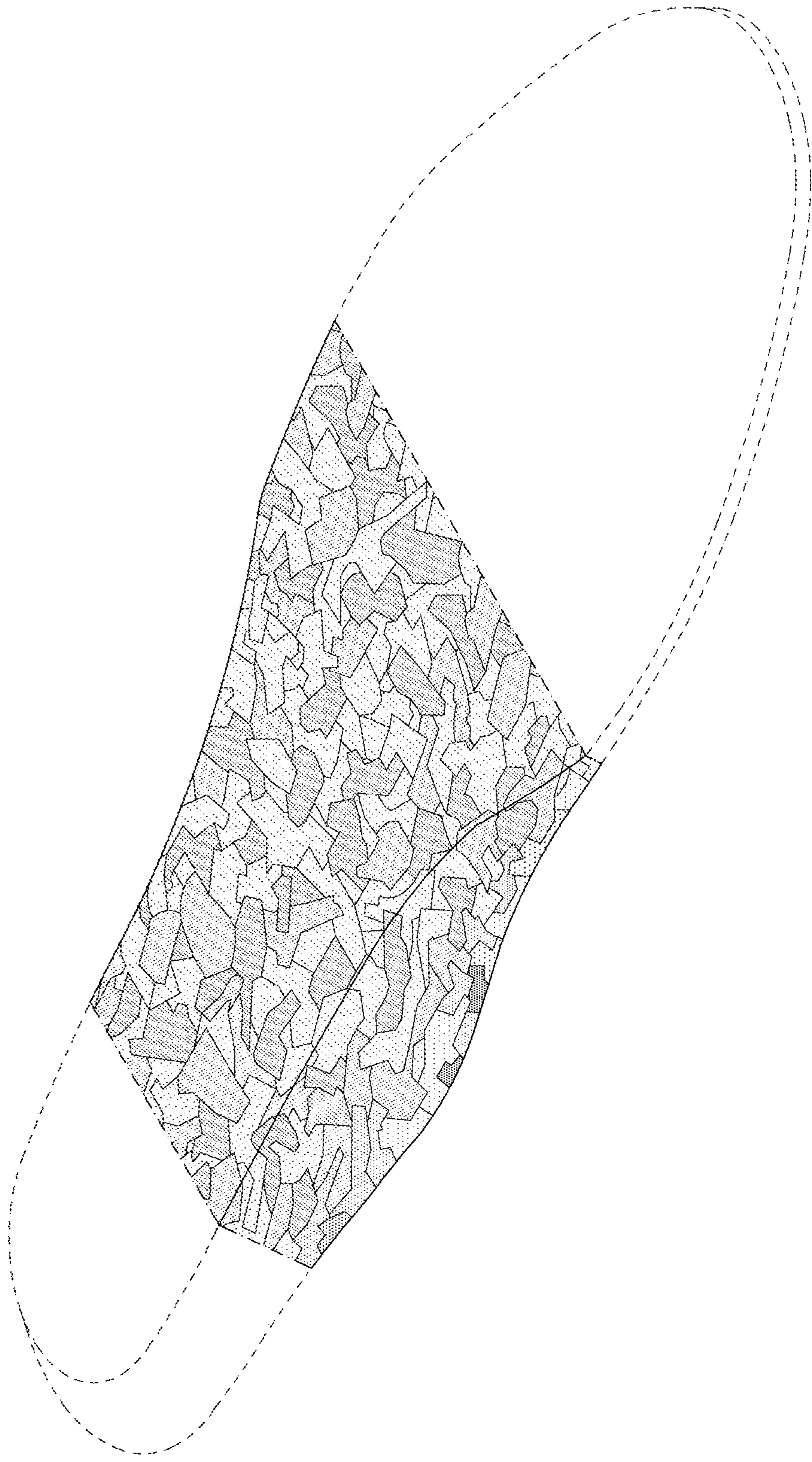

FIG. 1

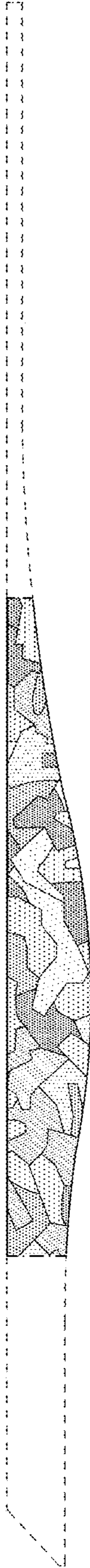

FIG. 2

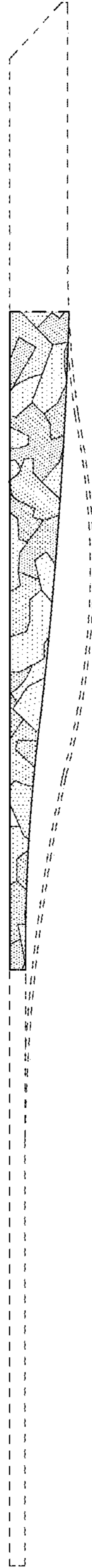

FIG. 3

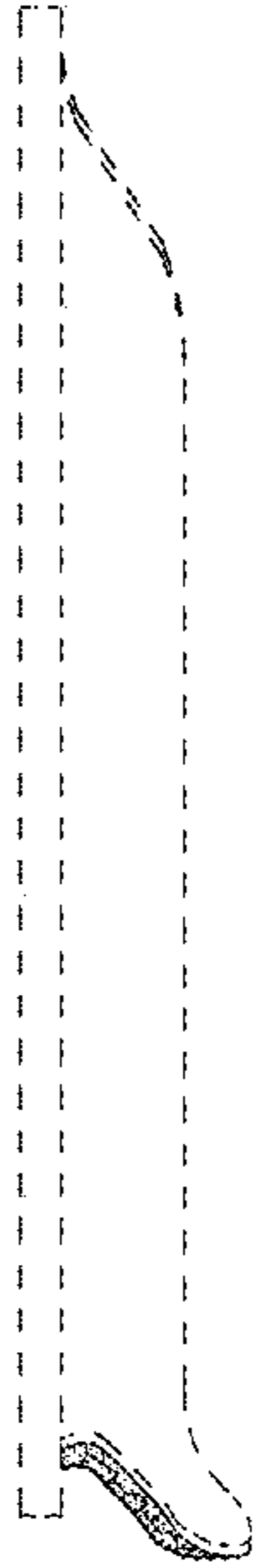

FIG. 5

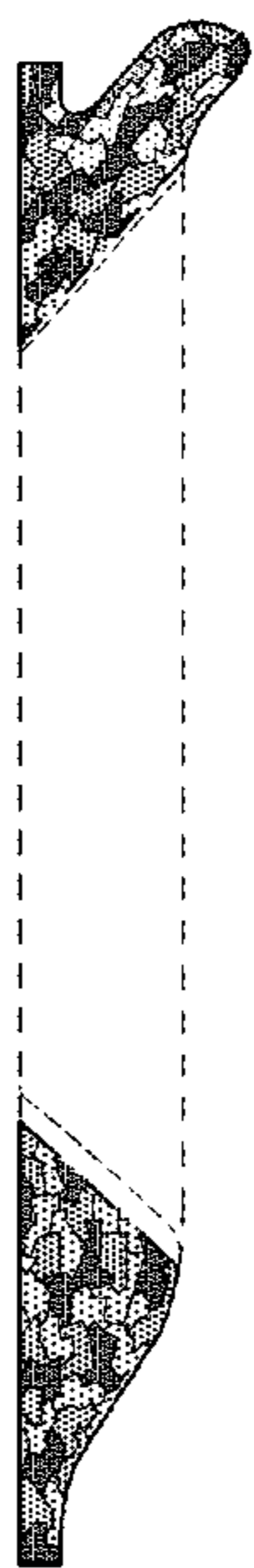

FIG. 4

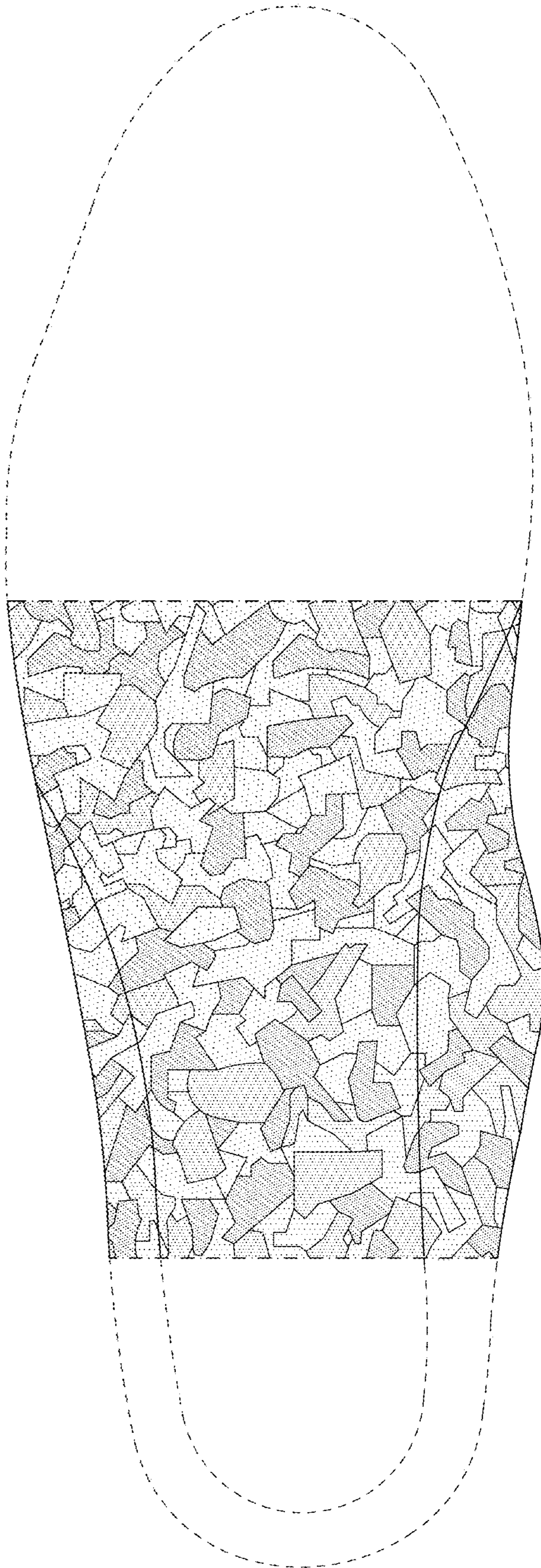

FIG. 6

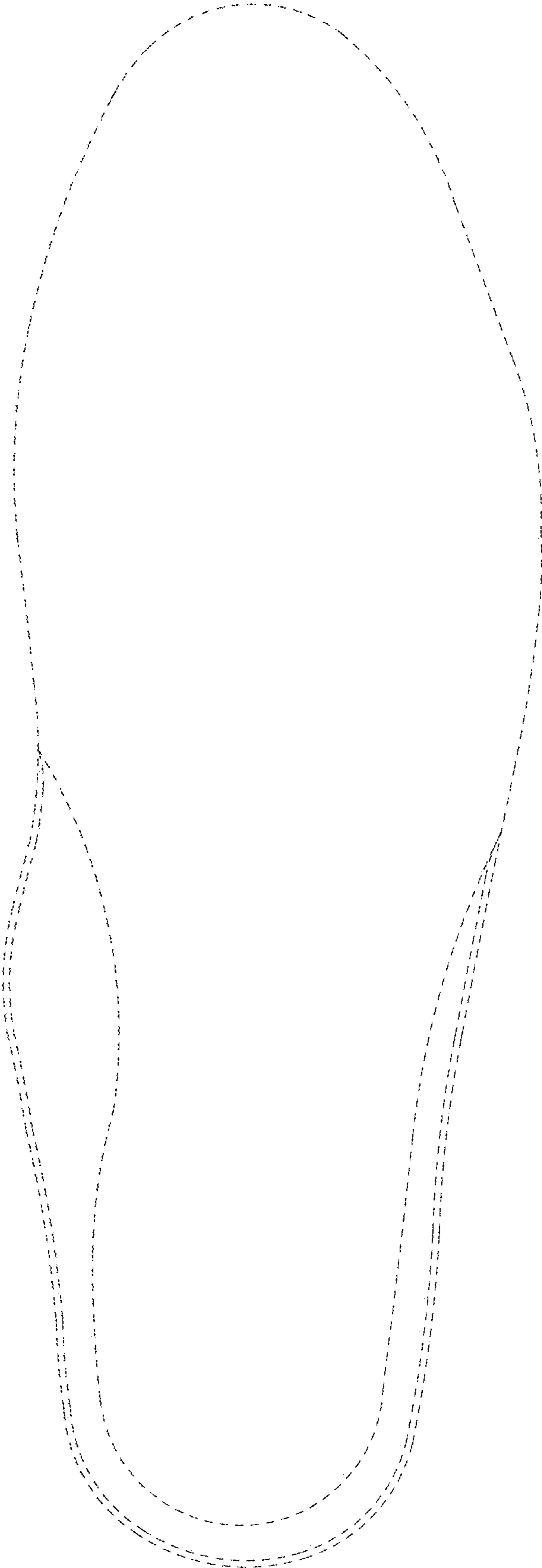

FIG. 7