



US00D907906S

(12) **United States Design Patent**
López Calí

(10) **Patent No.:** **US D907,906 S**
(45) **Date of Patent:** **** Jan. 19, 2021**

- (54) **SOLE FOR SAFETY SHOE**
- (71) Applicant: **Maincal S.A.**, Perez (AR)
- (72) Inventor: **Javier Rodrigo López Calí**, Santa Fe (AR)
- (73) Assignee: **Maincal S.A.**
- (**) Term: **15 Years**
- (21) Appl. No.: **29/679,131**
- (22) Filed: **Feb. 1, 2019**
- (51) **LOC (13) Cl.** **02-04**
- (52) **U.S. Cl.**
USPC **D2/957; D2/947; D2/951; D2/960**
- (58) **Field of Classification Search**
USPC D2/902, 906, 908, 916, 918, 925,
D2/946-962, 977; 36/3 B, 22 R, 24.5,
36/25 R, 28, 32 R, 34 R, 59 C, 67 A, 103
CPC A43B 13/00; A43B 13/02; A43B 13/023;
A43B 13/026; A43B 13/04; A43B 13/08;
A43B 13/10; A43B 13/12; A43B 13/14;
A43B 13/141; A43B 13/143; A43B
13/16; A43B 13/18; A43B 13/181; A43B
13/187; A43B 13/189; A43B 13/20; A43B
13/22; A43B 13/223; A43B 13/24; A43B
13/28; A43B 13/30; A43B 13/32; A43B
13/34; A43B 13/36

See application file for complete search history.

(56) **References Cited**

U.S. PATENT DOCUMENTS

- D291,146 S * 8/1987 Selbiger 36/32 R
- D296,152 S * 6/1988 Selbiger D2/954
- 5,052,130 A * 10/1991 Barry A43B 5/049
36/107
- D325,806 S * 5/1992 Austin D2/955
- D402,448 S * 12/1998 Kayano D2/953

- D495,480 S * 9/2004 Laberge D2/953
- D495,859 S * 9/2004 Kubo D2/953
- D495,860 S * 9/2004 Kubo D2/953
- D496,148 S * 9/2004 Kayano D2/953
- D501,294 S * 2/2005 Robbins D2/953
- D512,818 S * 12/2005 Mitani D2/953
- 7,055,265 B1 * 6/2006 Bathum A43B 5/08
36/11.5
- D530,492 S * 10/2006 McClaskie D2/957
- D543,340 S * 5/2007 Favreau A43B 3/0057
D2/953
- D551,834 S * 10/2007 Favreau D2/953
- D558,434 S * 1/2008 Roth D2/953
- D561,442 S * 2/2008 Kayano D2/953
- D575,486 S * 8/2008 Yamashita D2/953
- D580,141 S * 11/2008 Banik D2/951
- D586,991 S * 2/2009 Fuerst D2/951
- D591,946 S * 5/2009 St-Louis D2/951
- D593,290 S * 6/2009 Chen D2/951
- D657,941 S * 4/2012 Bramani D2/902
- D671,718 S * 12/2012 McVicker D2/908
- 8,424,223 B2 * 4/2013 Jara A43B 1/0009
36/59 C
- D695,505 S * 12/2013 Hansen D2/951
- D710,078 S * 8/2014 Joseph D2/951
- D713,135 S * 9/2014 Tucker D2/951

(Continued)

Primary Examiner — T Chase Nelson
(74) *Attorney, Agent, or Firm* — Advitam IP, LLC

(57) **CLAIM**

The ornamental design for a sole for safety shoe, as shown and described.

DESCRIPTION

FIG. 1 is a bottom perspective view of the sole for safety shoe;
FIG. 2 is a bottom view of the sole for safety shoe;
FIG. 3 is a left-side view of the sole for safety shoe;
FIG. 4 is a front view of the sole for safety shoe; and,
FIG. 5 is a rear view of the sole for safety shoe.

1 Claim, 5 Drawing Sheets

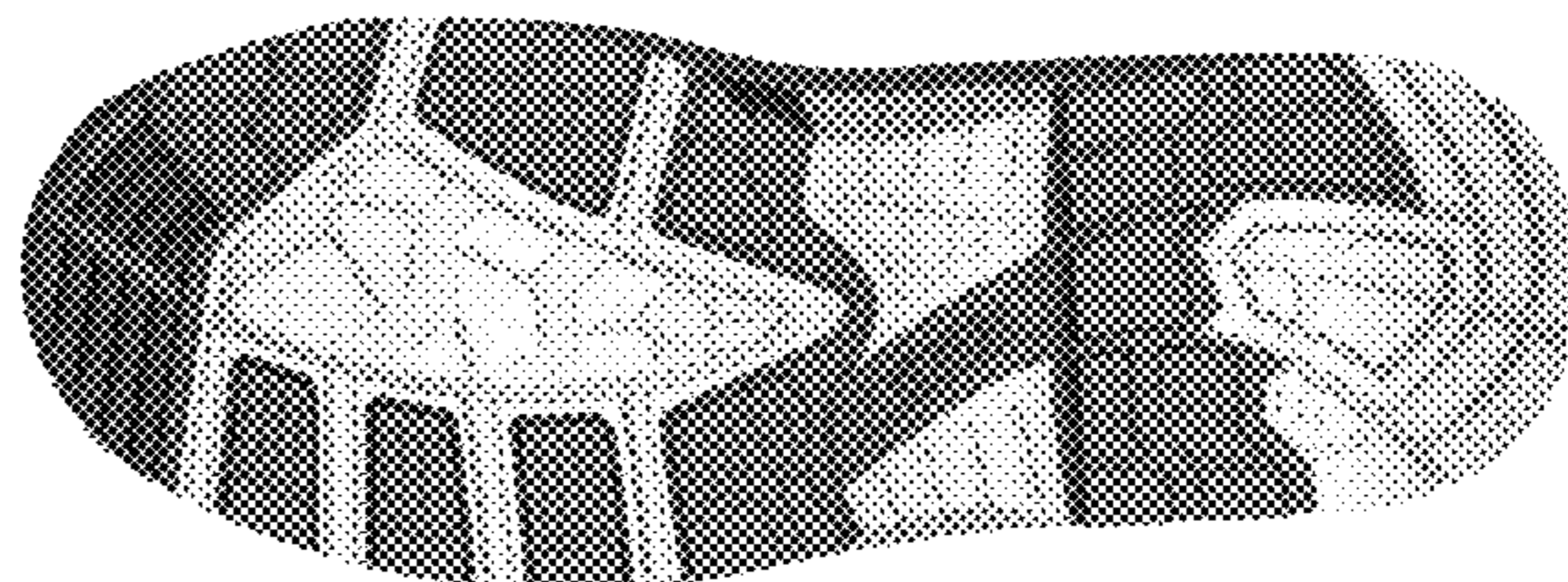
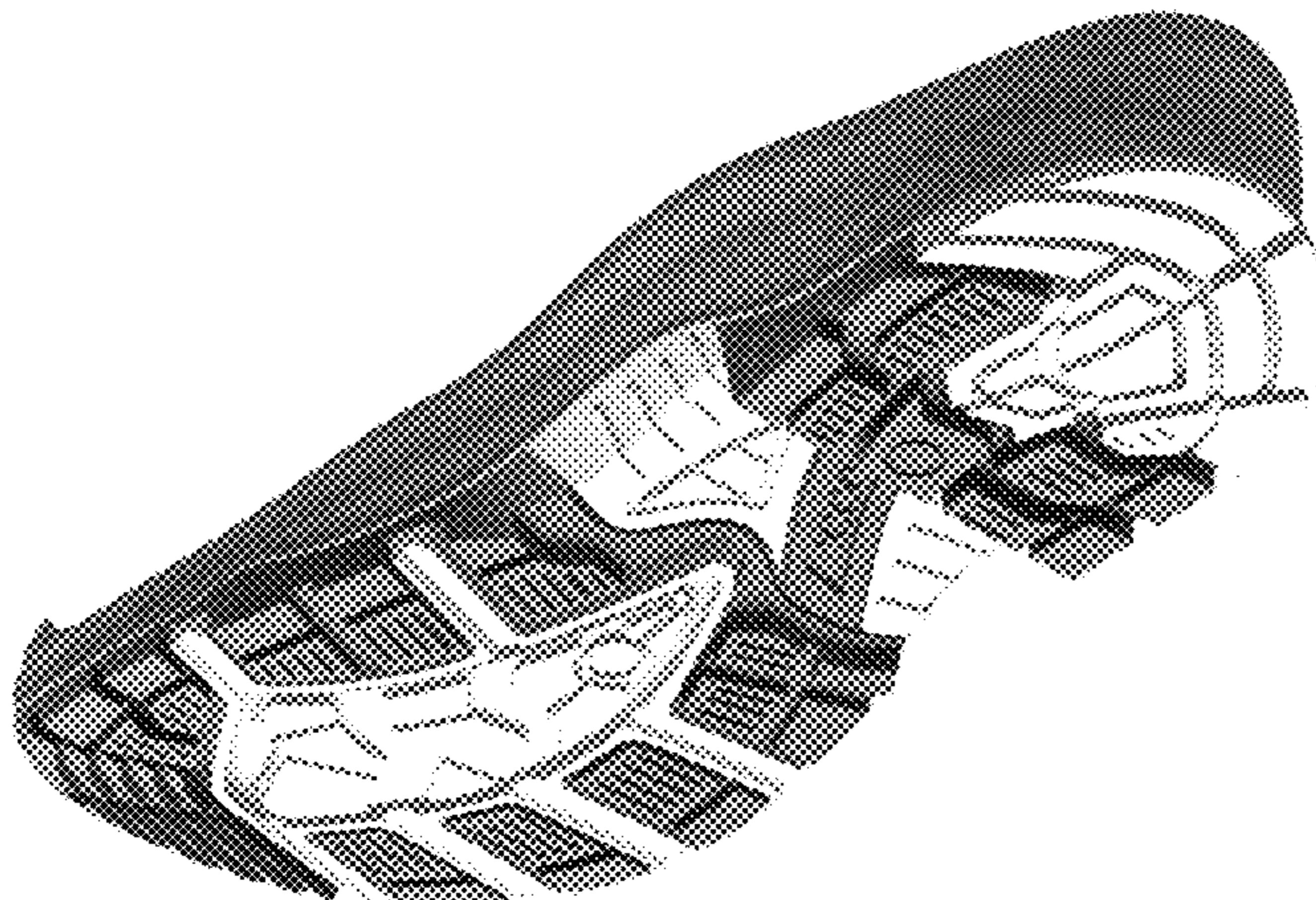

(56)

References Cited

U.S. PATENT DOCUMENTS

D717,033 S *	11/2014	Law	D2/951	D855,295 S *	8/2019	Della Valle	D2/908
D724,296 S *	3/2015	Law	D2/951	D855,957 S *	8/2019	Evans	A43B 1/0009
D736,509 S *	8/2015	Bikowski	D2/951					D2/959
D744,728 S *	12/2015	Remmele	D2/908	D859,801 S *	9/2019	Jenkins	D2/959
D764,781 S *	8/2016	Bell	D2/951	D862,060 S *	10/2019	Weeks	D2/957
D777,413 S *	1/2017	Hermes	D2/947	D866,146 S *	11/2019	Cass	A43B 3/0057
D789,048 S *	6/2017	Lee	D2/912					D2/957
D811,705 S *	3/2018	Hughes	D2/957	D868,435 S *	12/2019	Wu	D2/910
D814,755 S *	4/2018	McManus	A43B 3/0068	D871,738 S *	1/2020	Gibson	A43B 5/049
				D2/957					D2/960
D844,944 S *	4/2019	Theodorus van Oudvors		D880,120 S *	4/2020	Fick	D2/951
				A43B 13/223	D881,538 S *	4/2020	Dean	D2/956
				D2/910	D881,544 S *	4/2020	Sebastian	D2/960
D844,959 S *	4/2019	Evans	A43B 13/12	2006/0277793 A1 *	12/2006	Hardy	A43B 13/223
				D2/957					36/28
D853,097 S *	7/2019	Cass	A43B 5/08	2008/0289221 A1 *	11/2008	Munns	A43B 13/12
				D2/957					36/89
D854,300 S *	7/2019	Evans	A43B 7/1435	2011/0016749 A1 *	1/2011	Callahan	A43B 3/0068
				D2/957					36/103
					2011/0131841 A1 *	6/2011	Foster	A43B 7/1435
									36/25 R
					2020/0077734 A1 *	3/2020	Bidal	A43B 13/223

* cited by examiner



FIG. 1

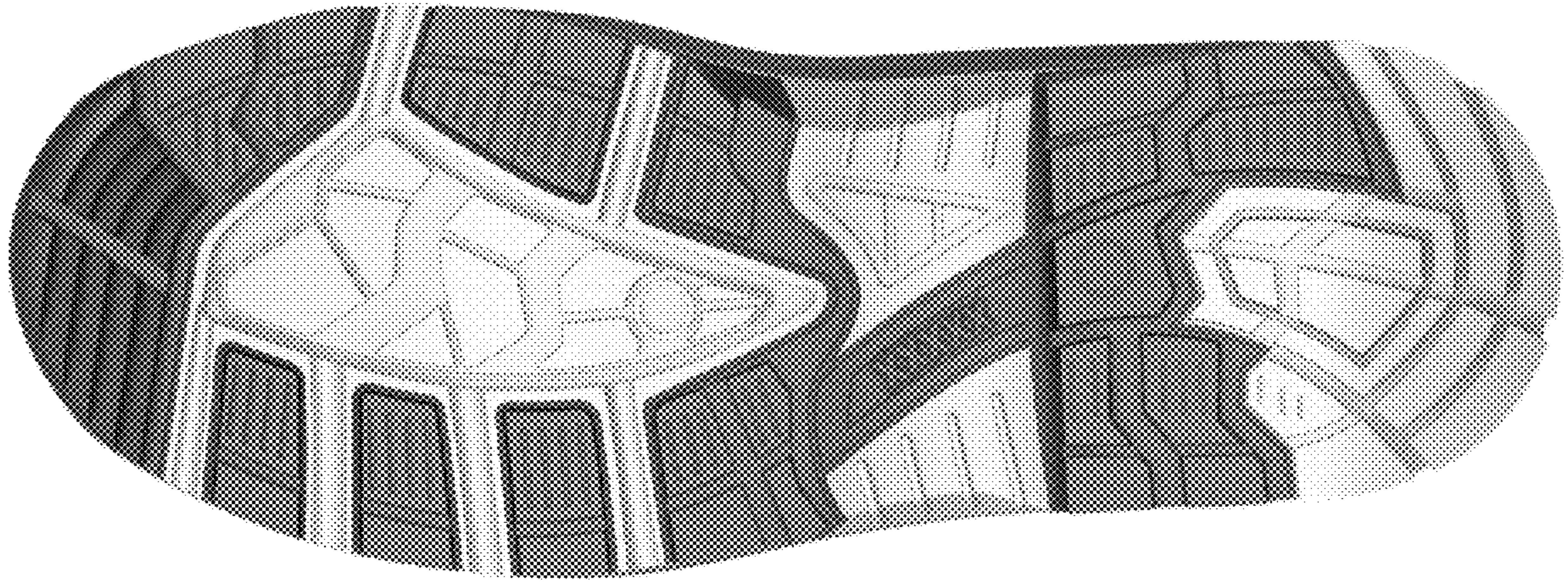

FIG. 2

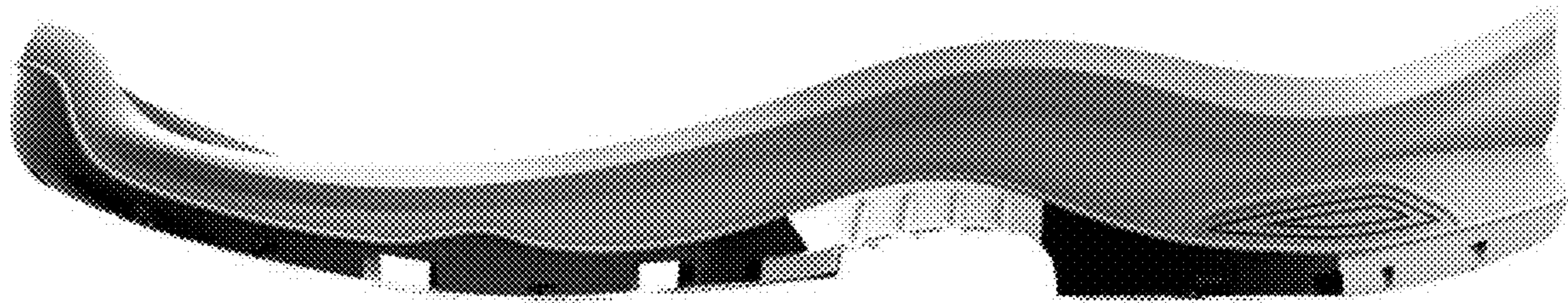

FIG. 3

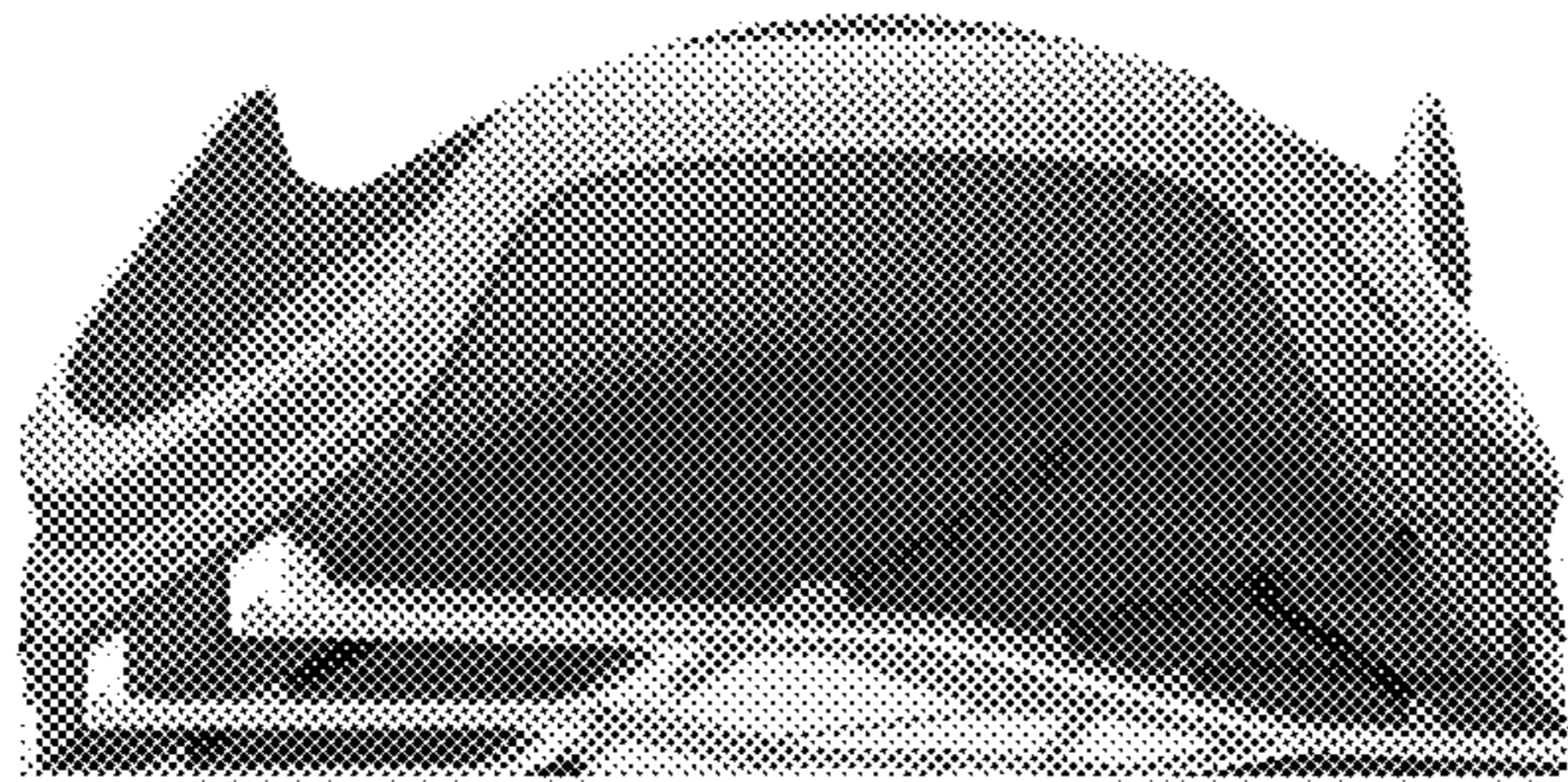

FIG. 4

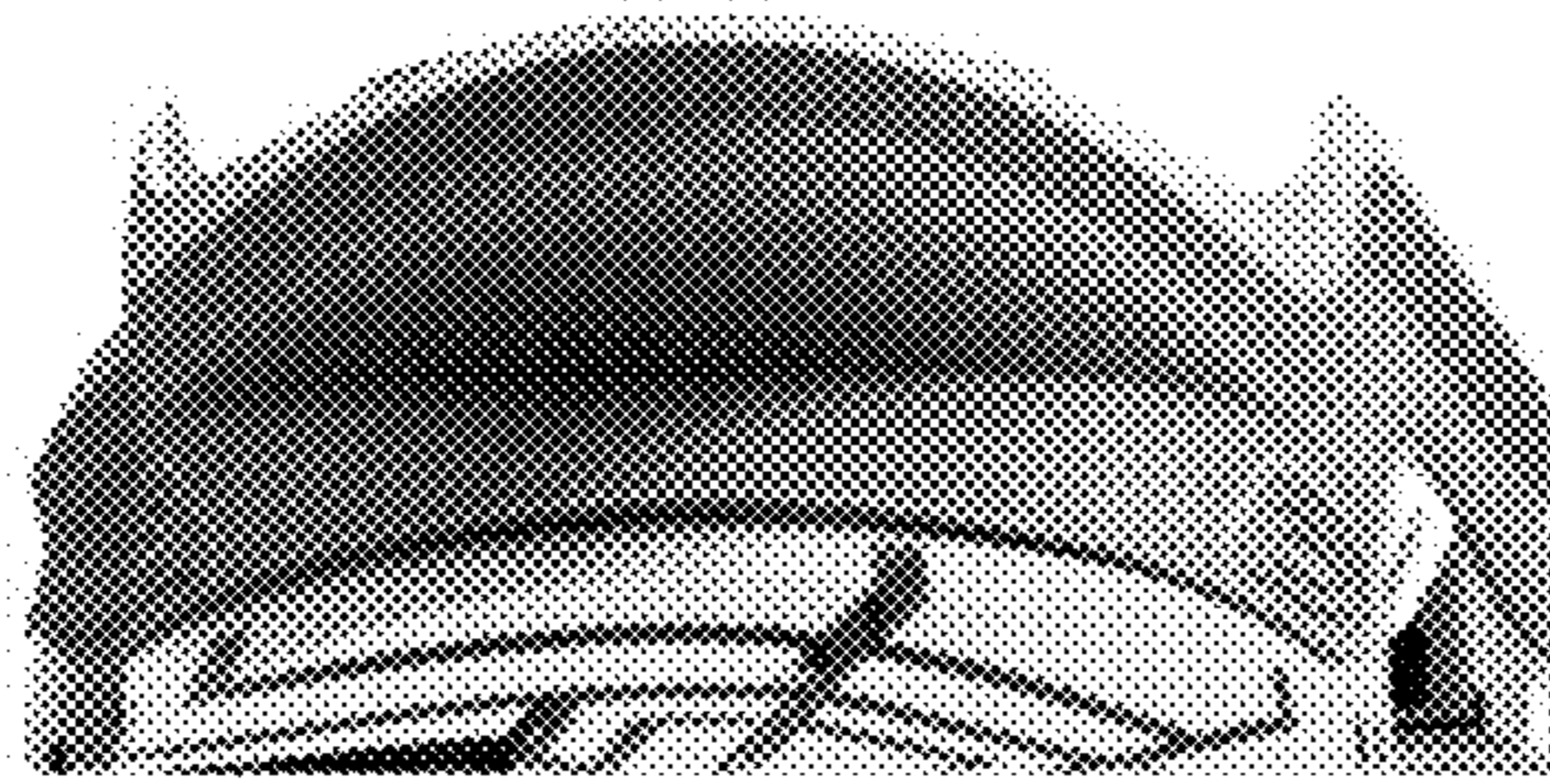

FIG. 5