



US00D907783S

(12) **United States Design Patent** (10) **Patent No.:** **US D907,783 S**
Cole (45) **Date of Patent:** **** Jan. 12, 2021**

(54) **ELECTRODE PATCH**
(71) Applicant: **DMS-SERVICE LLC**, Los Angeles, CA (US)
(72) Inventor: **Lynda Sue Cole**, Santa Monica, CA (US)
(73) Assignee: **DMS-SERVICE LLC**, Los Angeles, CA (US)
(**) Term: **15 Years**
(21) Appl. No.: **29/702,718**
(22) Filed: **Aug. 21, 2019**
(51) **LOC (13) Cl.** **24-02**
(52) **U.S. Cl.**
USPC **D24/187**
(58) **Field of Classification Search**
USPC D24/107, 168, 186, 187, 189, 200;
D30/160
CPC A61B 5/0002; A61B 5/042; A61B 5/0404;
A61B 5/0416; A61N 1/046; A61N
1/0472; A61N 1/0476; A61N 1/110492
See application file for complete search history.

D821,588 S * 6/2018 Vosch D24/187
D831,830 S * 10/2018 Lemons D24/168
D857,205 S * 8/2019 Lemons D24/168
D879,305 S * 3/2020 Gu D24/187
D898,202 S * 10/2020 Vosch D24/187
2013/0060115 A1* 3/2013 Gehman A61B 5/0416
600/372

FOREIGN PATENT DOCUMENTS

CN 202030040111.0 * 1/2020

OTHER PUBLICATIONS

The myPatch@sl Monitoring Specialists. Online, published date unknown. Retrieved on Nov. 6, 2020 from URL: <https://dms-service.com/>.*

* cited by examiner

Primary Examiner — Susan Bennett Hattan
Assistant Examiner — Omeed Agilee
(74) *Attorney, Agent, or Firm* — Kevin Schraven; Anooj Patel; Hankin Patent Law, APC

(57) **CLAIM**

The ornamental design for an electrode patch, as shown and described.

DESCRIPTION

FIG. 1 is a top perspective view of an electrode patch, showing my new design.
FIG. 2 is a top plan view thereof.
FIG. 3 is a bottom plan view thereof.
FIG. 4 is a right side elevational view thereof.
FIG. 5 is a left side elevational view thereof.
FIG. 6 is a rear elevational view thereof; and,
FIG. 7 is a front elevational view thereof.
The broken lines in the drawings depict portions of the electrode patch that form no part of the claimed design.

1 Claim, 5 Drawing Sheets

(56) **References Cited**
U.S. PATENT DOCUMENTS

D456,907 S * 5/2002 Sanfilippo D24/187
D468,433 S * 1/2003 Wagner D24/187
D471,281 S * 3/2003 Baura D24/187
D477,085 S * 7/2003 Sanfilippo D24/187
D478,668 S * 8/2003 Epstein D24/187
D558,352 S * 12/2007 Sanfilippo D24/187
D558,882 S * 1/2008 Brady D24/187
D658,299 S * 4/2012 McGusty D24/187
D658,768 S * 5/2012 Parker, III D24/187
D810,308 S * 2/2018 Lind D24/189
D821,587 S * 6/2018 Vosch D24/187

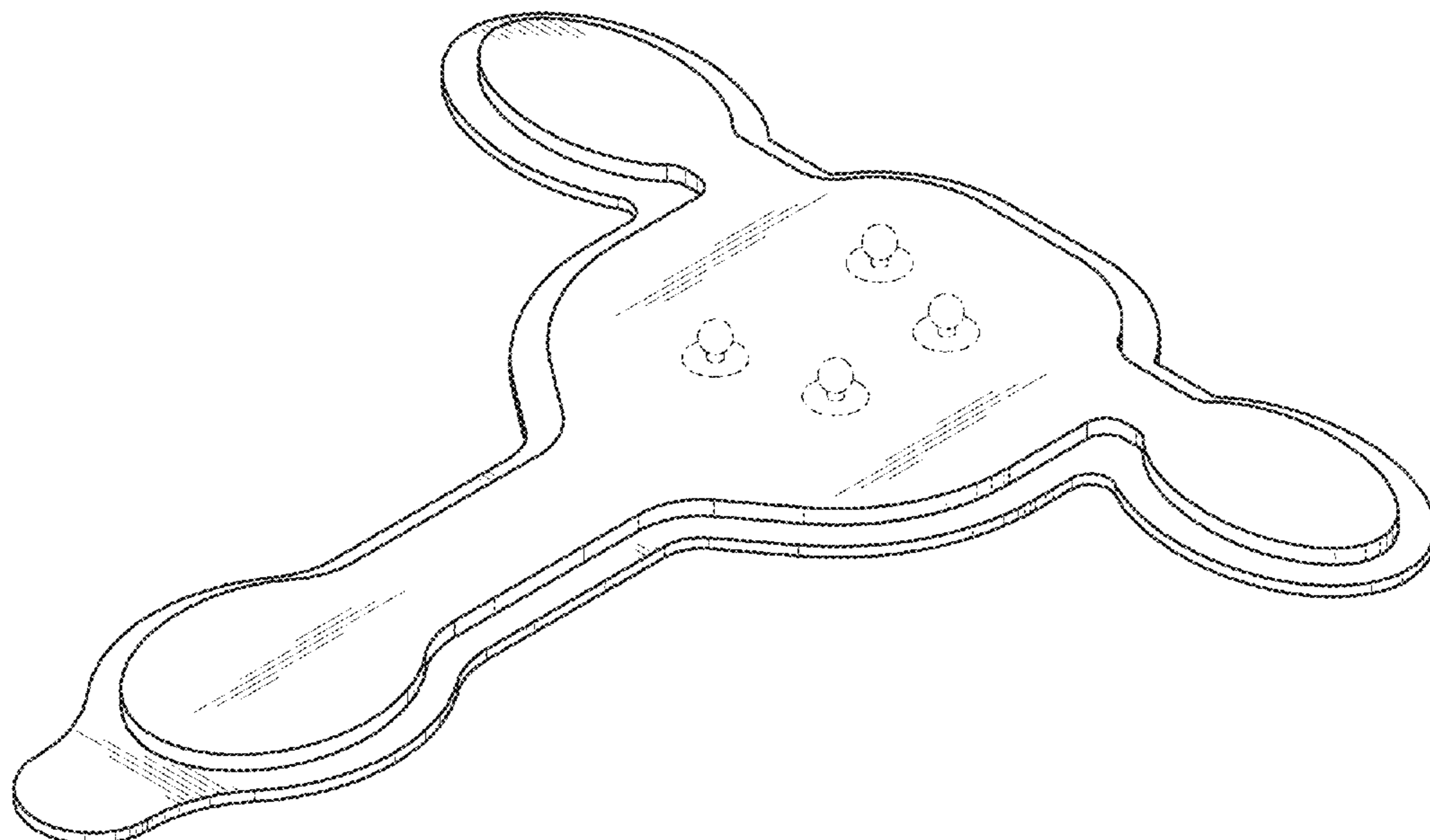

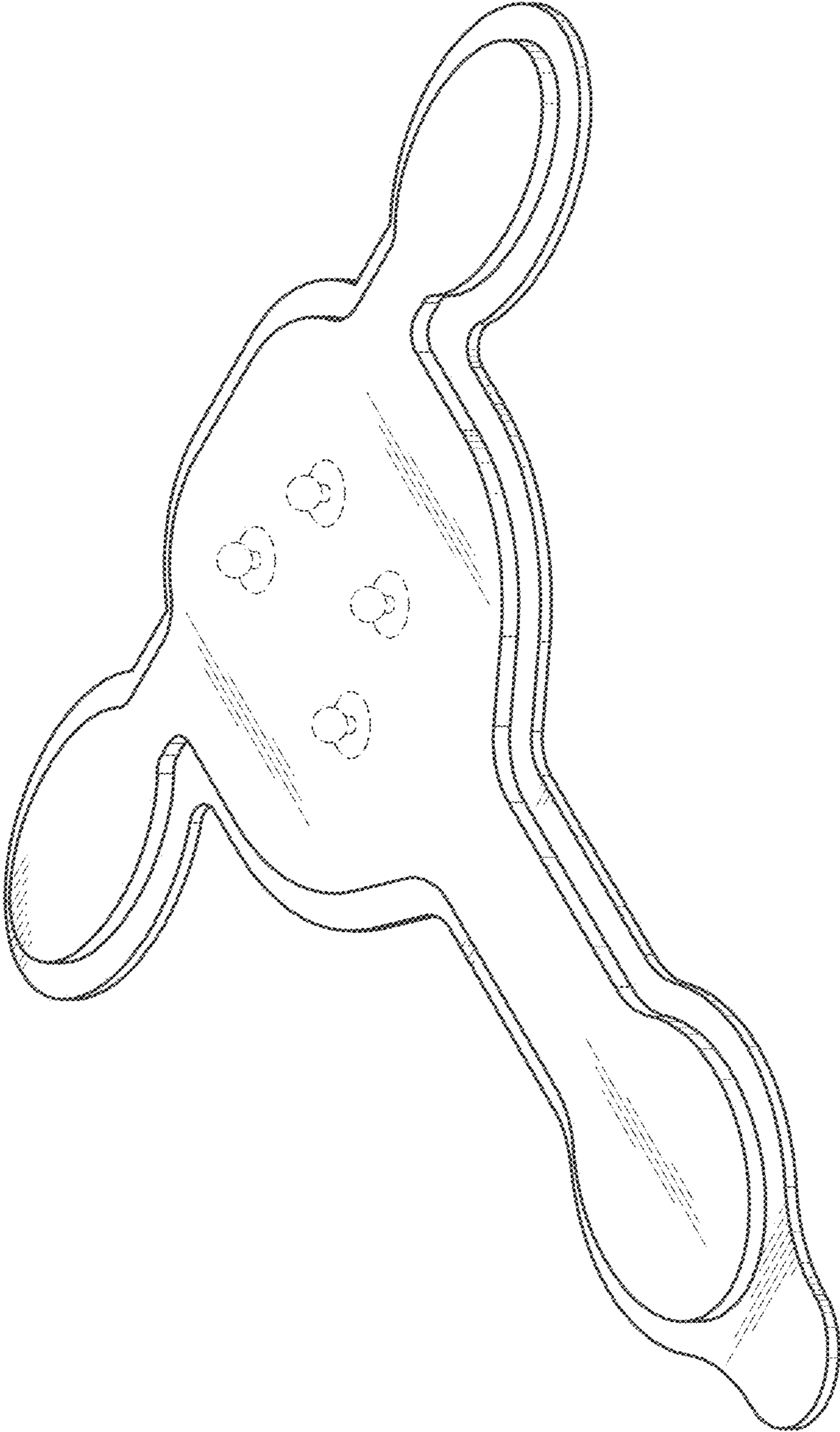

FIG. 1

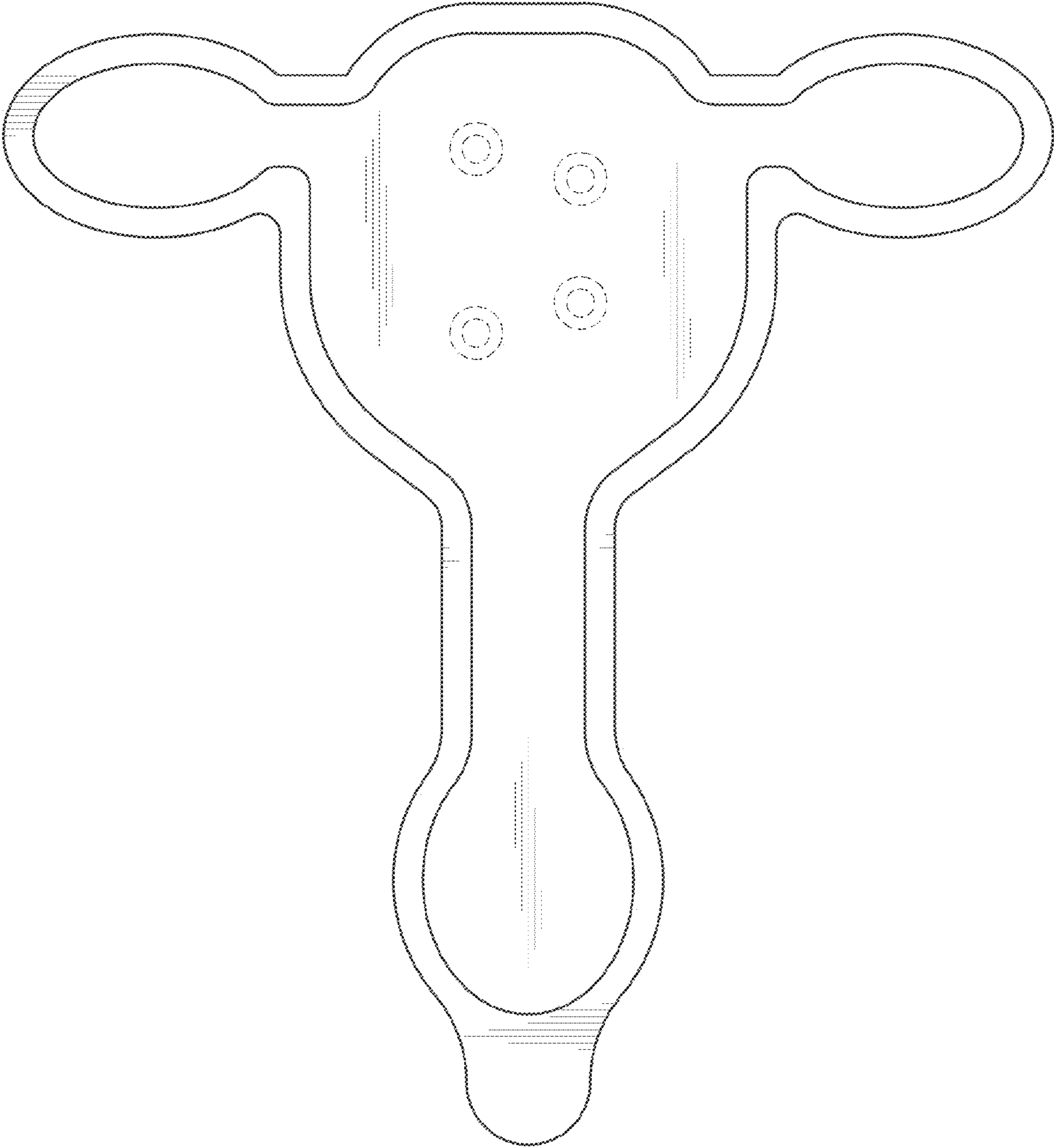

FIG. 2

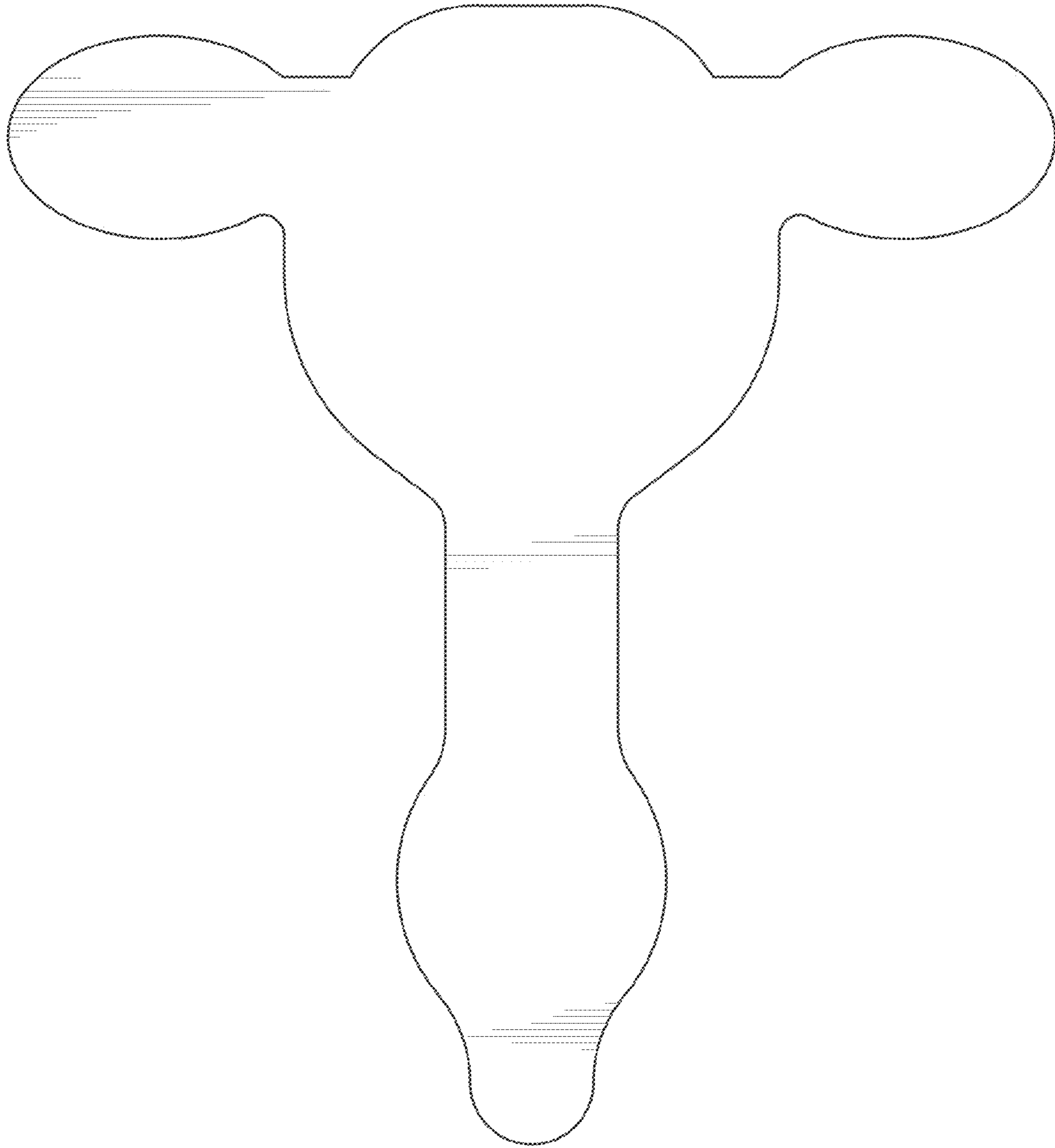

FIG. 3



FIG. 4

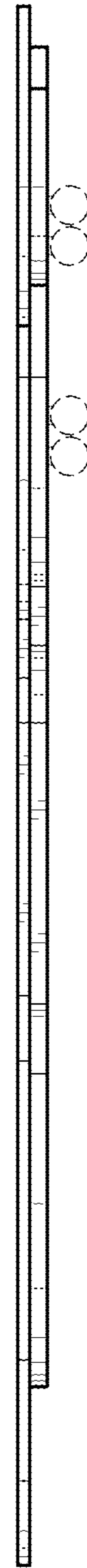

FIG. 5



FIG. 6

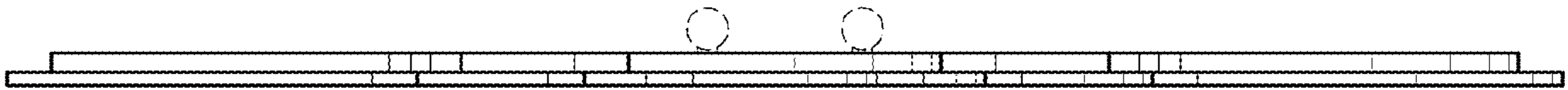

FIG. 7