



US00D907570S

(12) **United States Design Patent** (10) **Patent No.:** **US D907,570 S**
Nyun (45) **Date of Patent:** **** Jan. 12, 2021**

(54) **TIRE FOR AUTOMOBILE**
(71) Applicant: **Nexen Tire Corporation,**
Gyeongsangnam-do (KR)
(72) Inventor: **Kim Tae Nyun,** Busan (KR)
(73) Assignee: **Nexen Tire Corporation,**
Gyeongsangnam-Do (KR)

| | | | |
|-------------------|--------|------------------------|----------------------------|
| D777,654 S * | 1/2017 | Lundgren | D12/604 |
| D780,678 S * | 3/2017 | Maxwell | D12/595 |
| D781,781 S * | 3/2017 | Schimmoeller, Jr. | D12/594 |
| D792,839 S * | 7/2017 | Maxwell | D12/595 |
| D849,672 S * | 5/2019 | Wang | D12/588 |
| D849,673 S * | 5/2019 | Wang | D12/588 |
| D876,330 S * | 2/2020 | Poling | D12/601 |
| D885,320 S * | 5/2020 | Haanketo | D12/594 |
| 2016/0193886 A1 * | 7/2016 | Iwasaki | B60C 11/0306 152/209.24 |

(**) Term: **15 Years**

* cited by examiner

(21) Appl. No.: **29/684,898**

Primary Examiner — Robert M. Spear

(22) Filed: **Mar. 25, 2019**

(74) Attorney, Agent, or Firm — Price Heneveld LLP

(51) **LOC (13) Cl.** **12-15**

(57) **CLAIM**

(52) **U.S. Cl.**
USPC **D12/601**

The ornamental design for a tire for automobile, as shown.

(58) **Field of Classification Search**
USPC D12/579, 586, 587, 588, 589, 590, 594,
D12/595, 600, 601
CPC B60C 11/0306; B60C 11/04; B60C 11/11
See application file for complete search history.

DESCRIPTION

(56) **References Cited**

U.S. PATENT DOCUMENTS

| | | | |
|--------------|---------|-----------------|---------|
| D449,024 S * | 10/2001 | Lovell | D12/595 |
| D586,733 S * | 2/2009 | Shinohara | D12/588 |
| D649,109 S * | 11/2011 | Harris | D12/532 |
| D661,642 S * | 6/2012 | Krupa | D12/600 |
| D673,899 S * | 1/2013 | Uphouse | D12/600 |
| D674,743 S * | 1/2013 | Uphouse | D12/600 |
| D765,585 S * | 9/2016 | Fujii | D12/588 |

FIG. 1 is a perspective view of a tire for automobile;
FIG. 2 is a front elevation view of the tire for automobile;
FIG. 3 is a rear elevation view of the tire for automobile;
FIG. 4 is a left side elevation view of the tire for automobile;
FIG. 5 is a right side elevation view of the tire for automobile;
FIG. 6 is a top plan view of the tire for automobile; and,
FIG. 7 is a bottom plan view of the tire for automobile.
The broken lines shown in the drawings are for the purpose
of depicting the claim boundary of the article and form no
part of the claimed design.

1 Claim, 7 Drawing Sheets

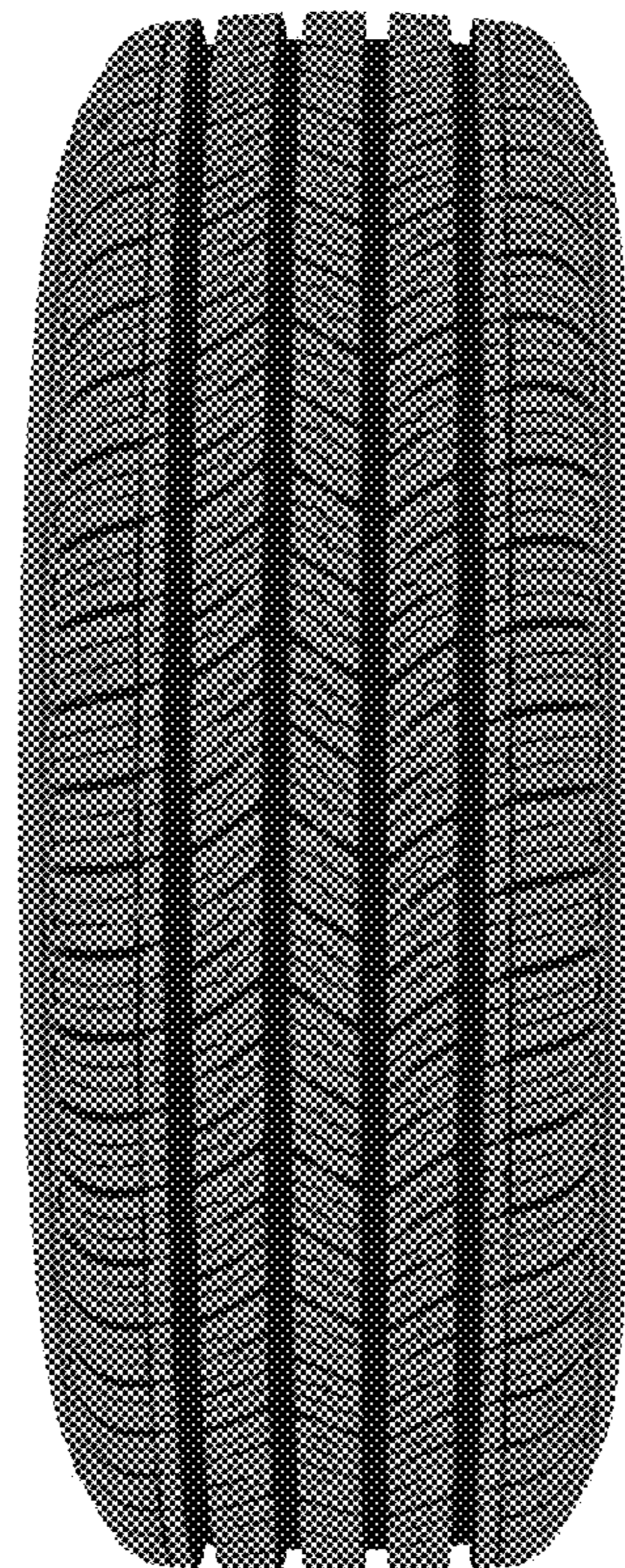



FIG. 1



FIG. 2



FIG. 3

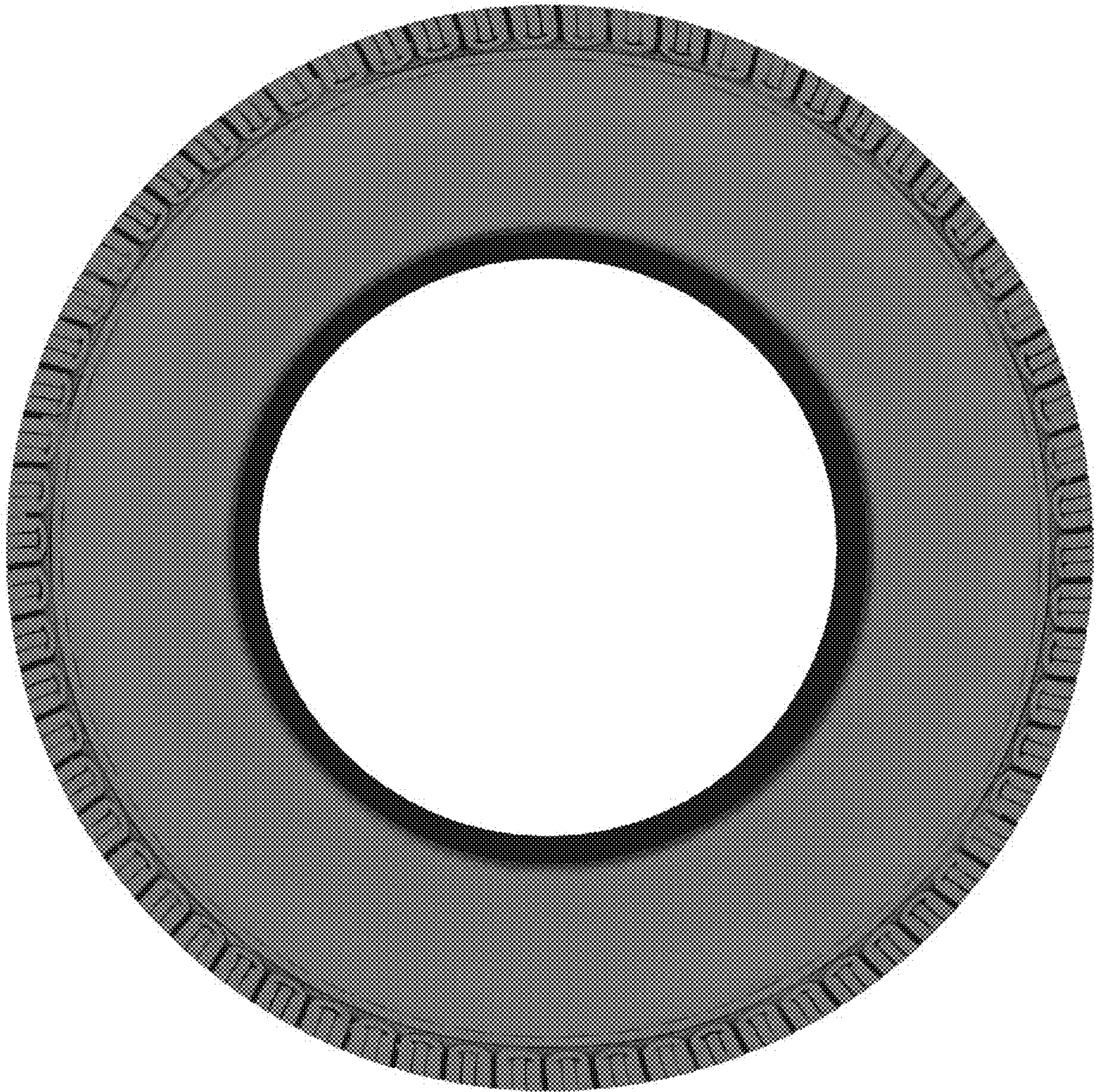

FIG. 4

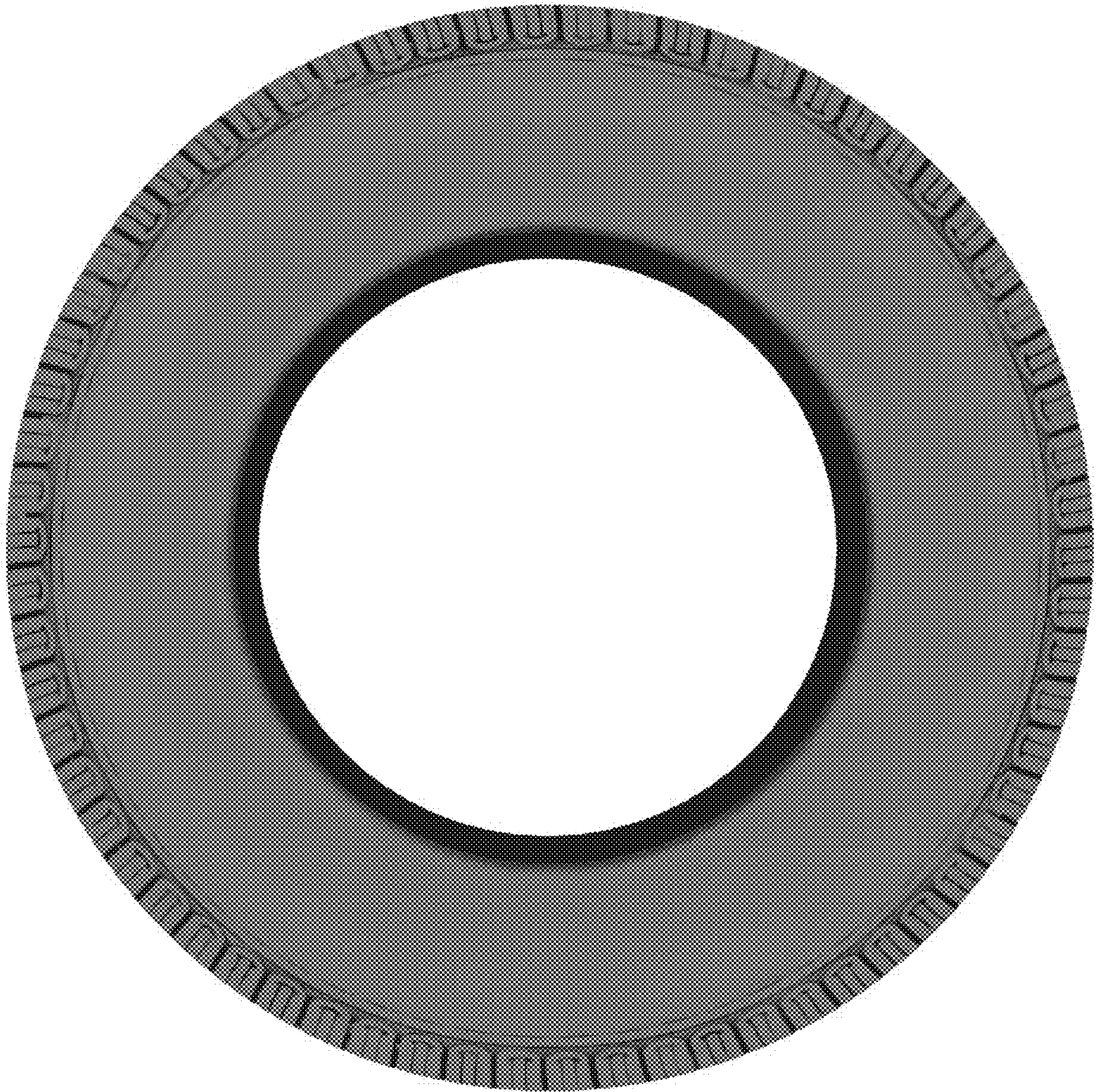

FIG. 5



FIG. 6



FIG. 7