

US00D907568S

(12) **United States Design Patent**  
**Ishigaki**

(10) **Patent No.:** **US D907,568 S**

(45) **Date of Patent:** **\*\* Jan. 12, 2021**

(54) **TIRE FOR AUTOMOBILE**  
(71) Applicant: **SUMITOMO RUBBER INDUSTRIES, LTD.**, Kobe (JP)  
(72) Inventor: **Yuichi Ishigaki**, Kobe (JP)  
(73) Assignee: **SUMITOMO RUBBER INDUSTRIES, LTD.**, Kobe (JP)  
(\*\*) Term: **15 Years**

D763,782 S *	8/2016	Dixon	.....	D12/579
D772,796 S *	11/2016	Jacobs	.....	D12/600
D783,517 S *	4/2017	Kuwano	.....	D12/600
D784,250 S *	4/2017	Kuwano	.....	D12/600
D786,186 S *	5/2017	Kuwano	.....	D12/600
D791,690 S *	7/2017	Ishigaki	.....	D12/594
D801,261 S *	10/2017	Yamakawa	.....	D12/600
D821,966 S *	7/2018	Ninomiya	.....	D12/600
D841,568 S *	2/2019	Wada	.....	D12/579
D843,927 S *	3/2019	Canankamp	.....	D12/600
D844,549 S *	4/2019	Zimmerman	.....	D12/600
D883,190 S *	5/2020	Wada	.....	D12/594

\* cited by examiner

(21) Appl. No.: **29/697,060**  
(22) Filed: **Jul. 3, 2019**  
(51) **LOC (13) Cl.** ..... **12-15**  
(52) **U.S. Cl.**  
USPC ..... **D12/579**  
(58) **Field of Classification Search**  
USPC ..... D12/579, 580, 586, 587, 588, 594, 595,  
D12/600, 601  
CPC .. B60C 11/0306; B60C 11/0309; B60C 11/04  
See application file for complete search history.

*Primary Examiner* — Robert M. Spear  
(74) *Attorney, Agent, or Firm* — Birch, Stewart, Kolasch & Birch, LLP

(57) **CLAIM**

The ornamental design for a tire for automobile, as shown and described.

**DESCRIPTION**

FIG. 1 is a front perspective view of a tire for automobile showing my new design;  
FIG. 2 is a front view thereof;  
FIG. 3 is a left side view thereof;  
FIG. 4 is a rear view thereof;  
FIG. 5 is a right side view thereof;  
FIG. 6 is a bottom view thereof;  
FIG. 7 is a top view thereof; and,  
FIG. 8 is a partial enlarged view of FIG. 2.

**1 Claim, 8 Drawing Sheets**

(56) **References Cited**

U.S. PATENT DOCUMENTS

D614,119 S *	4/2010	Umstot	.....	D12/587
D682,190 S *	5/2013	Uphouse	.....	D12/600
D729,155 S *	5/2015	Jacobs	.....	D12/600
D732,467 S *	6/2015	Schimmoller	.....	D12/600
D736,145 S *	8/2015	Jacobs	.....	D12/594
D754,592 S *	4/2016	Tian	.....	D12/600







FIG. 1



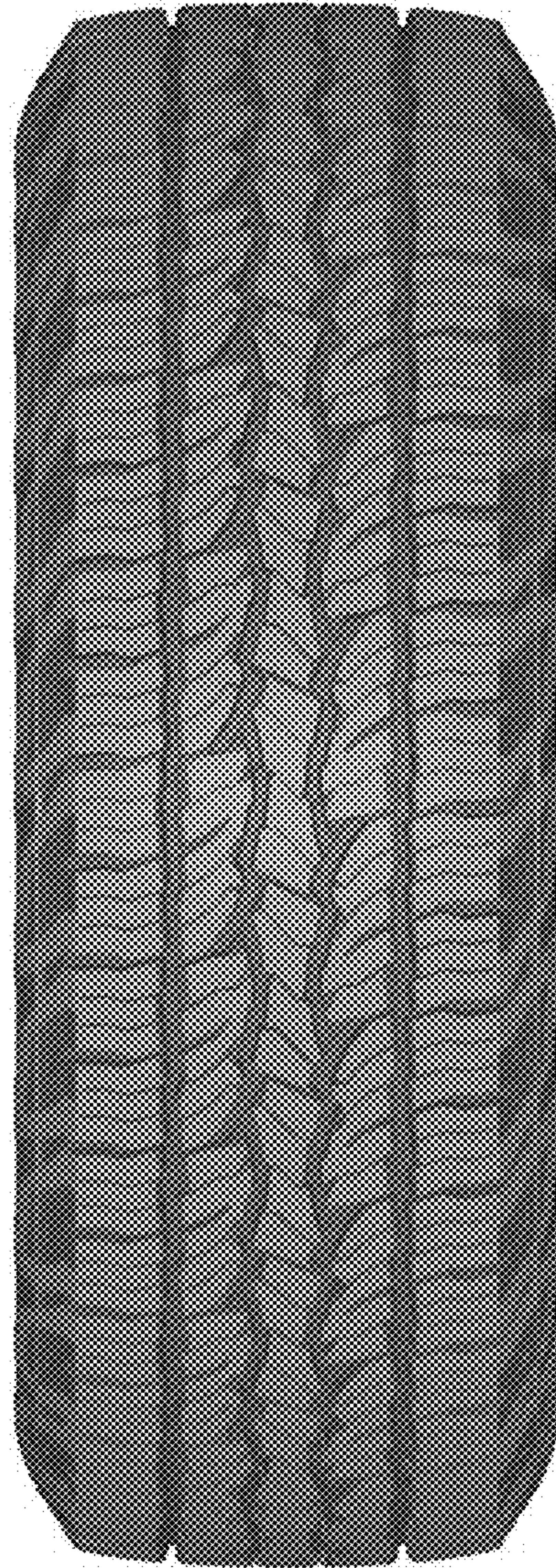

FIG. 2





FIG. 3



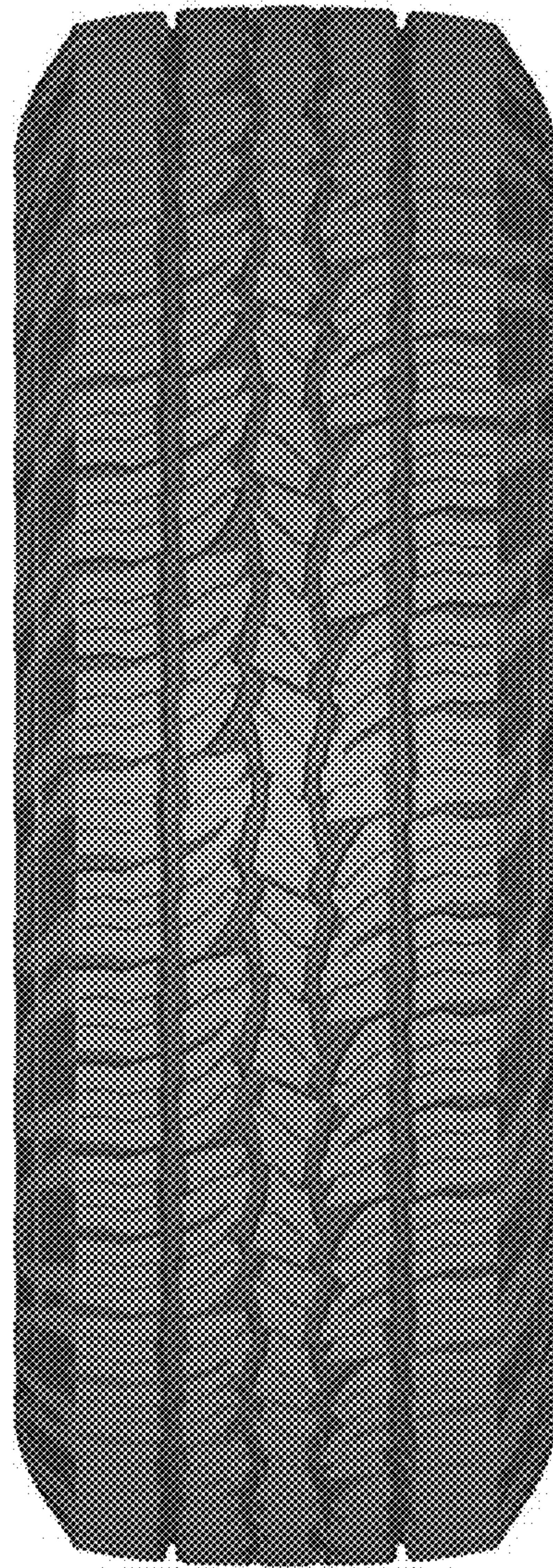

FIG. 4





FIG. 5



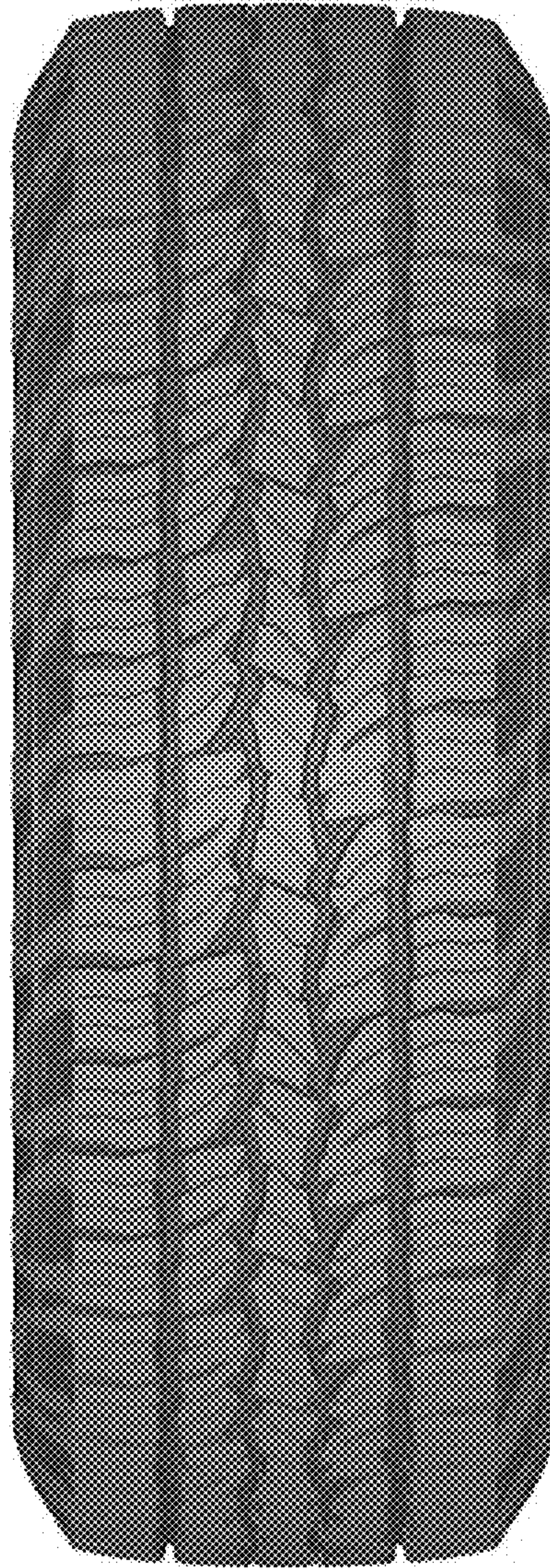

FIG. 6



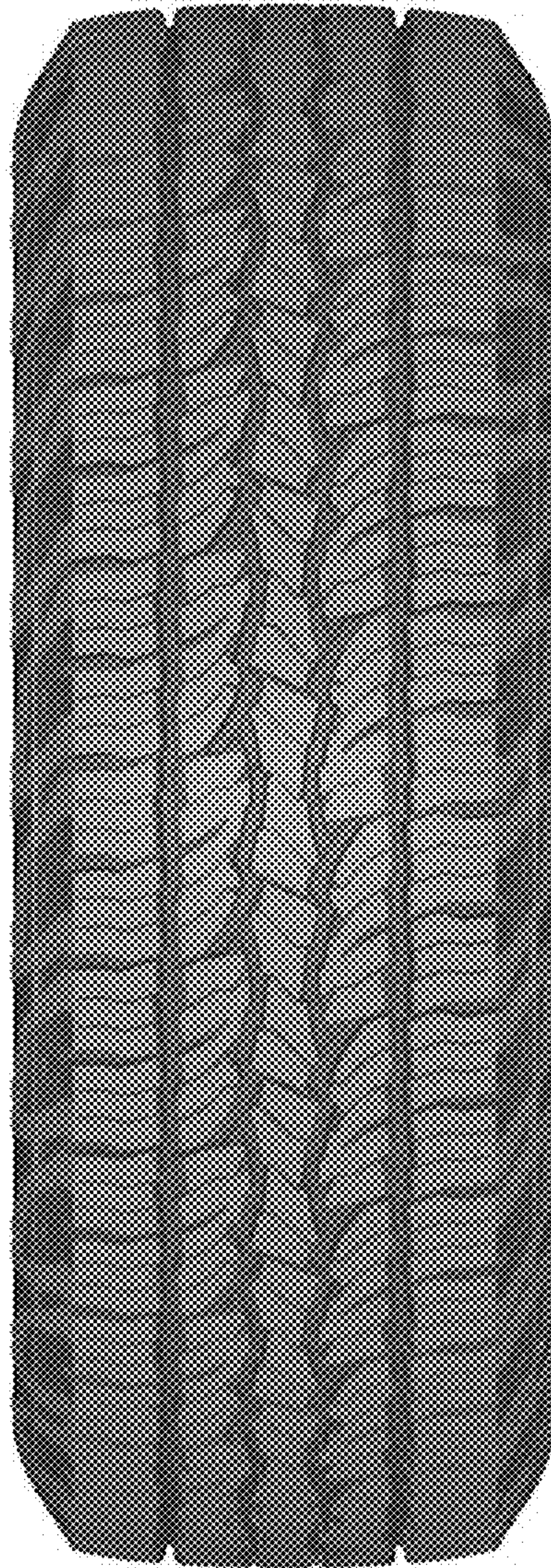

FIG. 7



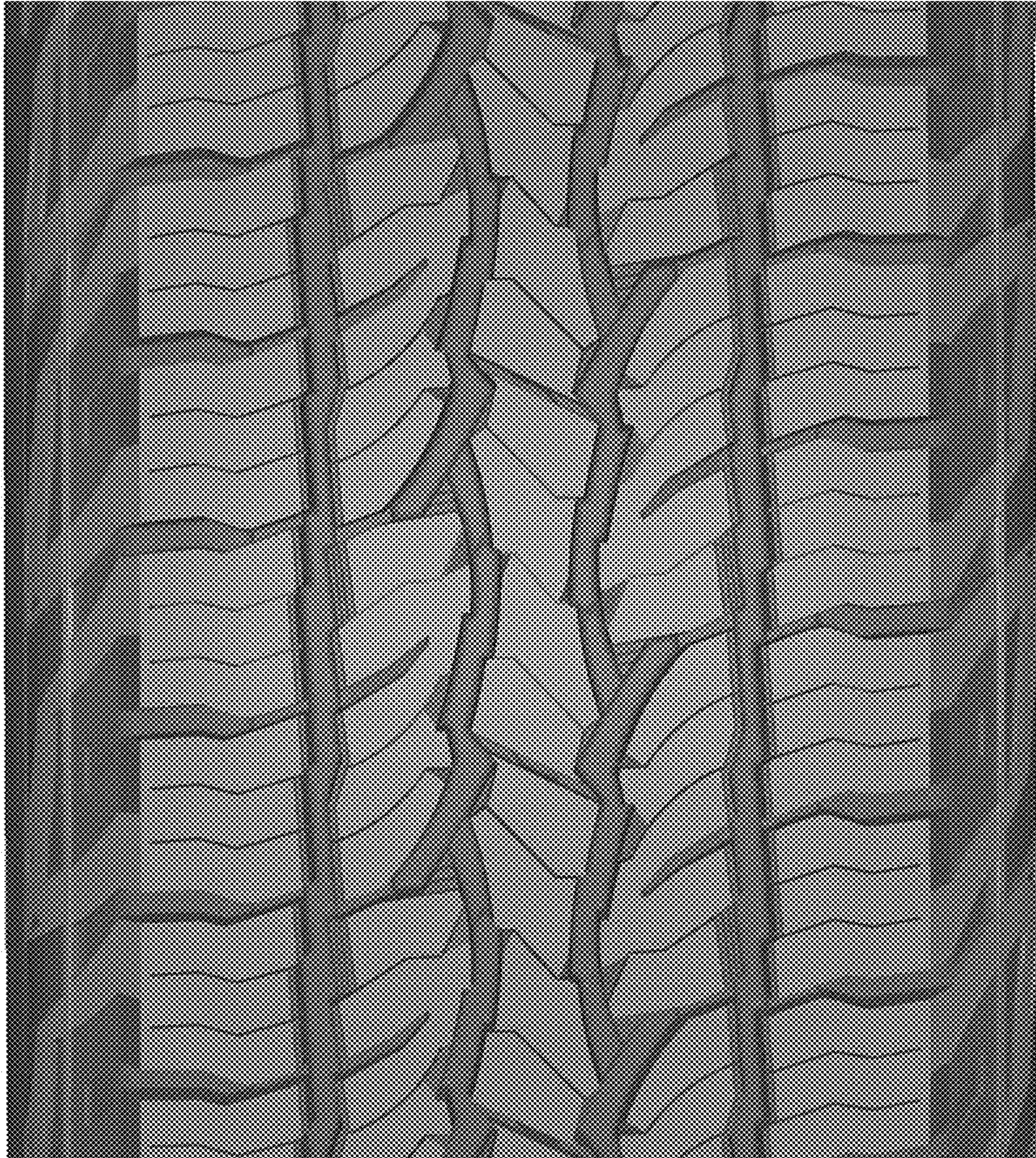

FIG. 8