



US00D907567S

(12) **United States Design Patent**
Fontaine et al.

(10) **Patent No.:** **US D907,567 S**
(45) **Date of Patent:** **** Jan. 12, 2021**

(54) **TIRE**
(71) Applicant: **The Goodyear Tire & Rubber Company, Akron, OH (US)**
(72) Inventors: **Sebastien Willy Fontaine, Vichten (LU); Frederic Ngo, Mersch (LU); Paul Joseph Endres, Brecksville, OH (US); Nizar Toumni, Bofferdange (LU); Philippe Joseph Willy Proehs, Colmar-Berg (LU); Olivier Ruffier-Lanche, Marche-en-Famenne (BE); Armand Rene Gabriel Leconte, Insenborn (LU); Sebastien Morin, Mertzig (LU)**

D394,032 S 5/1998 Maxwell D12/147
D409,959 S 5/1999 Maxwell D12/147
5,957,179 A * 9/1999 Graas B60C 11/0302
152/209.14
D455,393 S 4/2002 Ratliff, Jr. D12/546
6,374,883 B1 * 4/2002 Wilson B60C 11/0306
152/209.26
D462,313 S 9/2002 Maxwell D12/546
D496,324 S 9/2004 Graas et al. D12/541
D512,959 S * 12/2005 Fukunaga D12/556
D557,200 S 12/2007 Maxwell D12/565
D583,751 S 12/2008 Maxwell D12/546
D601,947 S 10/2009 Bonko et al. D12/579
D601,948 S 10/2009 Bonko et al. D12/579
D639,233 S 6/2011 Bonko et al. D12/571

* cited by examiner

(73) Assignee: **The Goodyear Tire & Rubber Company, Akron, OH (US)**

Primary Examiner — George D. Kirschbaum
(74) *Attorney, Agent, or Firm* — Robert N. Lipsik

(**) Term: **15 Years**

(21) Appl. No.: **29/687,639**

(57) **CLAIM**

The ornamental Design for a tire, as shown and described.

(22) Filed: **Apr. 15, 2019**

(51) **LOC (13) Cl.** **12-15**

(52) **U.S. Cl.**
USPC **D12/546**

DESCRIPTION

(58) **Field of Classification Search**
USPC D12/546, 551, 563, 537, 534
CPC B60C 11/0302; B60C 11/0306
See application file for complete search history.

FIG. 1 is a perspective view of a tire showing our new design, it being understood that the pattern repeats uniformly throughout the circumference of the tread;
FIG. 2 is a front elevational view thereof;
FIG. 3 is a rear elevational view thereof;
FIG. 4 is a right side elevational view thereof; the left side elevational view being identical thereto; and,
FIG. 5 is an enlarged fragmentary front elevational view thereof.

(56) **References Cited**

U.S. PATENT DOCUMENTS

D336,273 S 6/1993 Kohara et al. D12/147
5,337,815 A * 8/1994 Graas B60C 11/0302
152/209.14

1 Claim, 5 Drawing Sheets

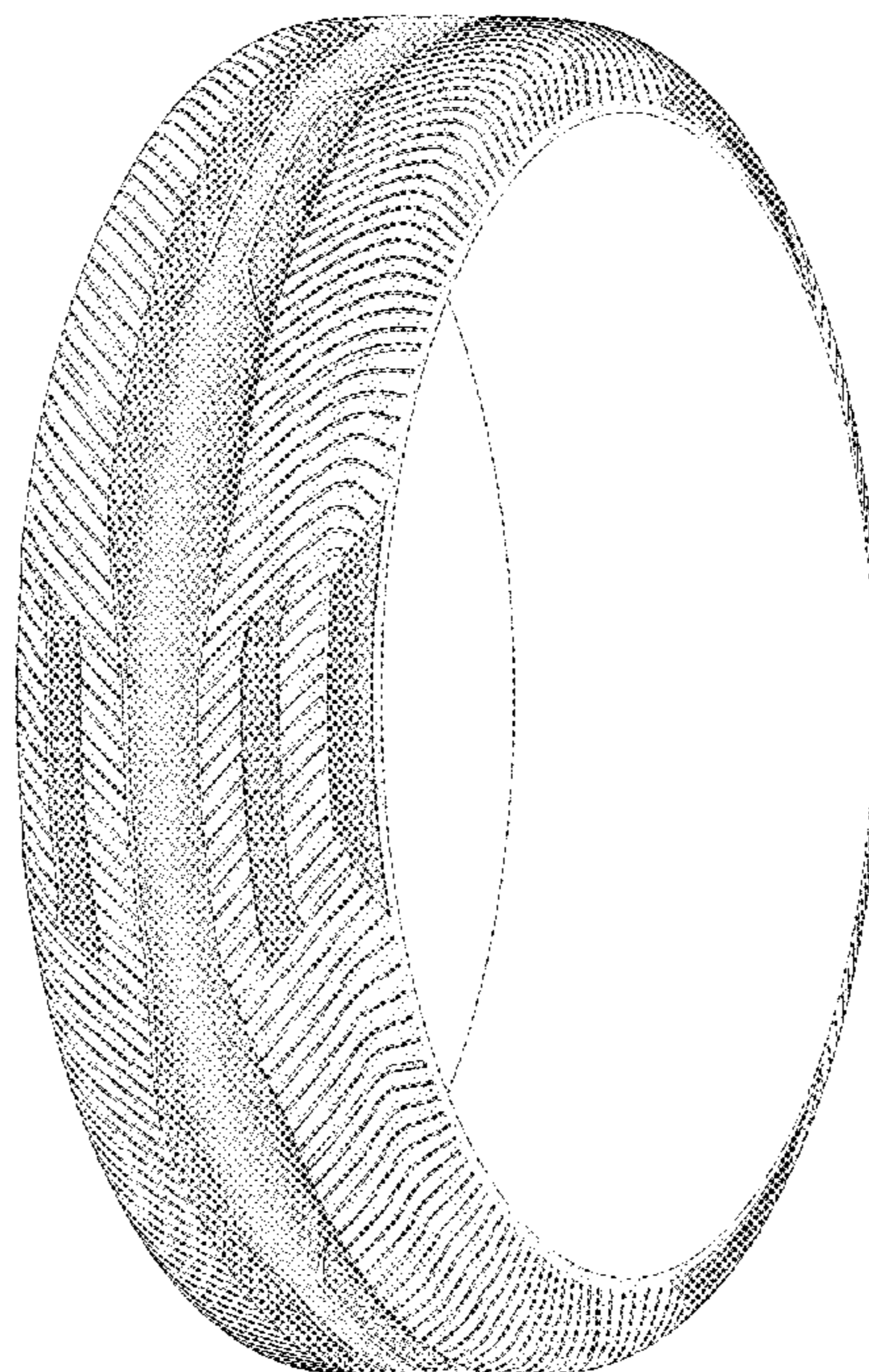

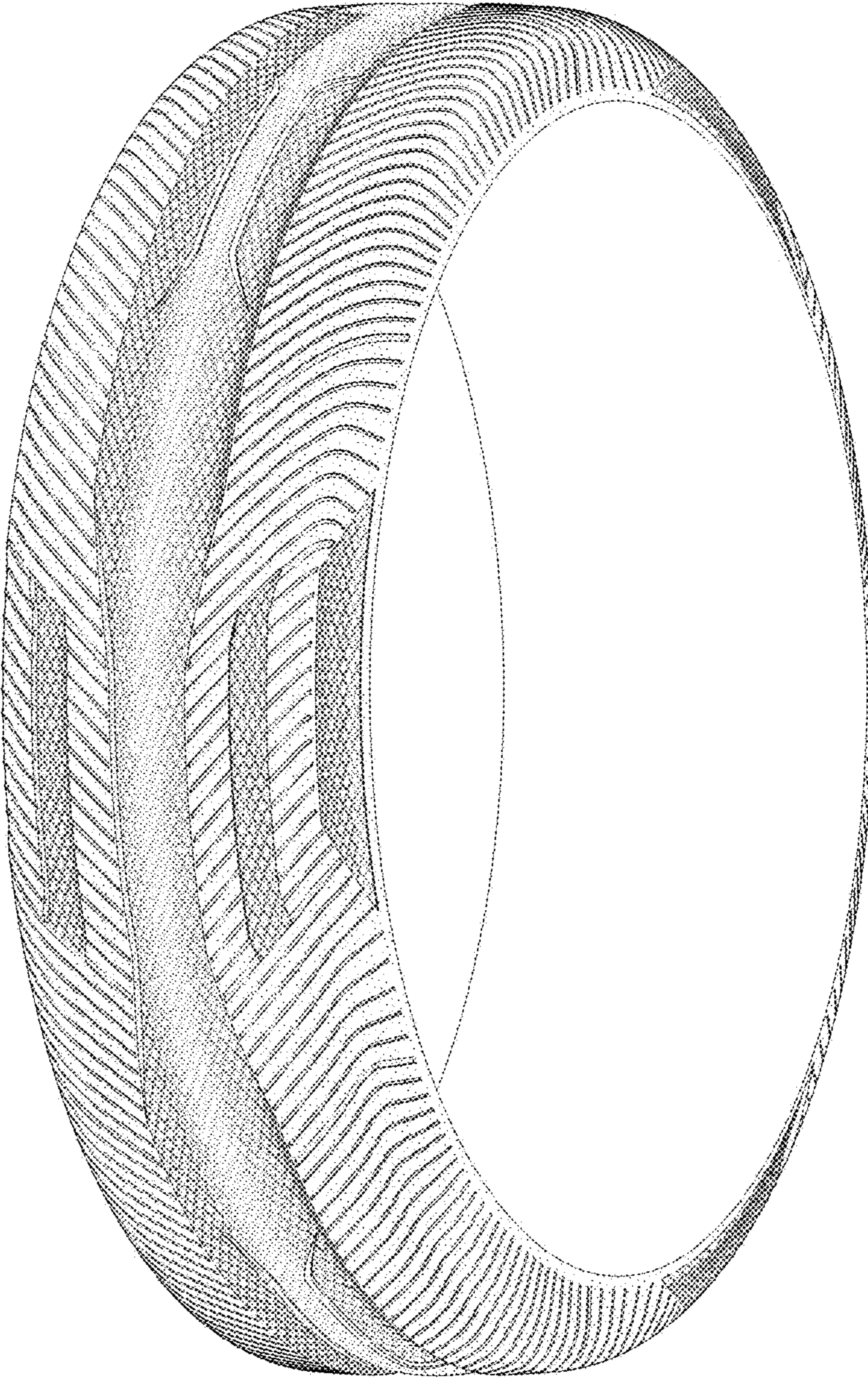

FIG - 1

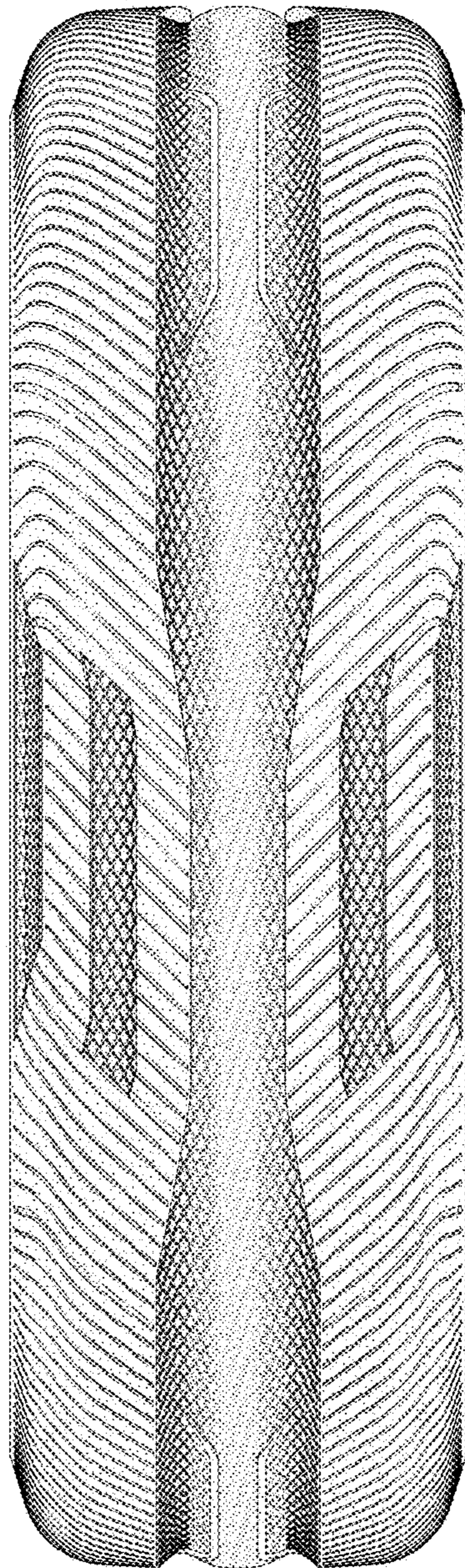

FIG - 2

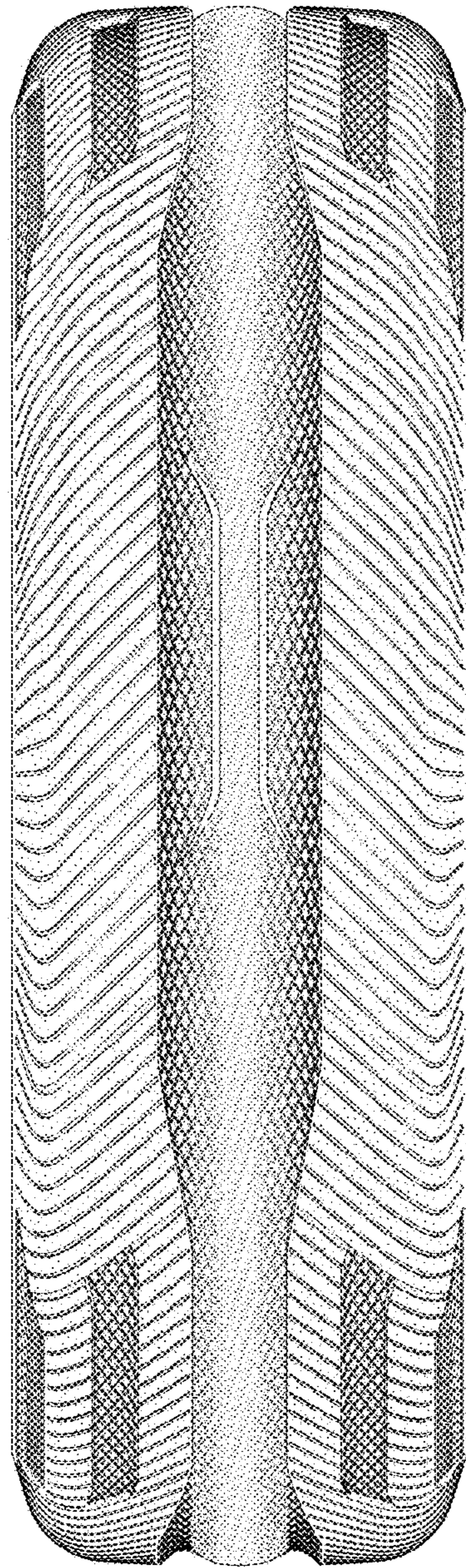

FIG - 3

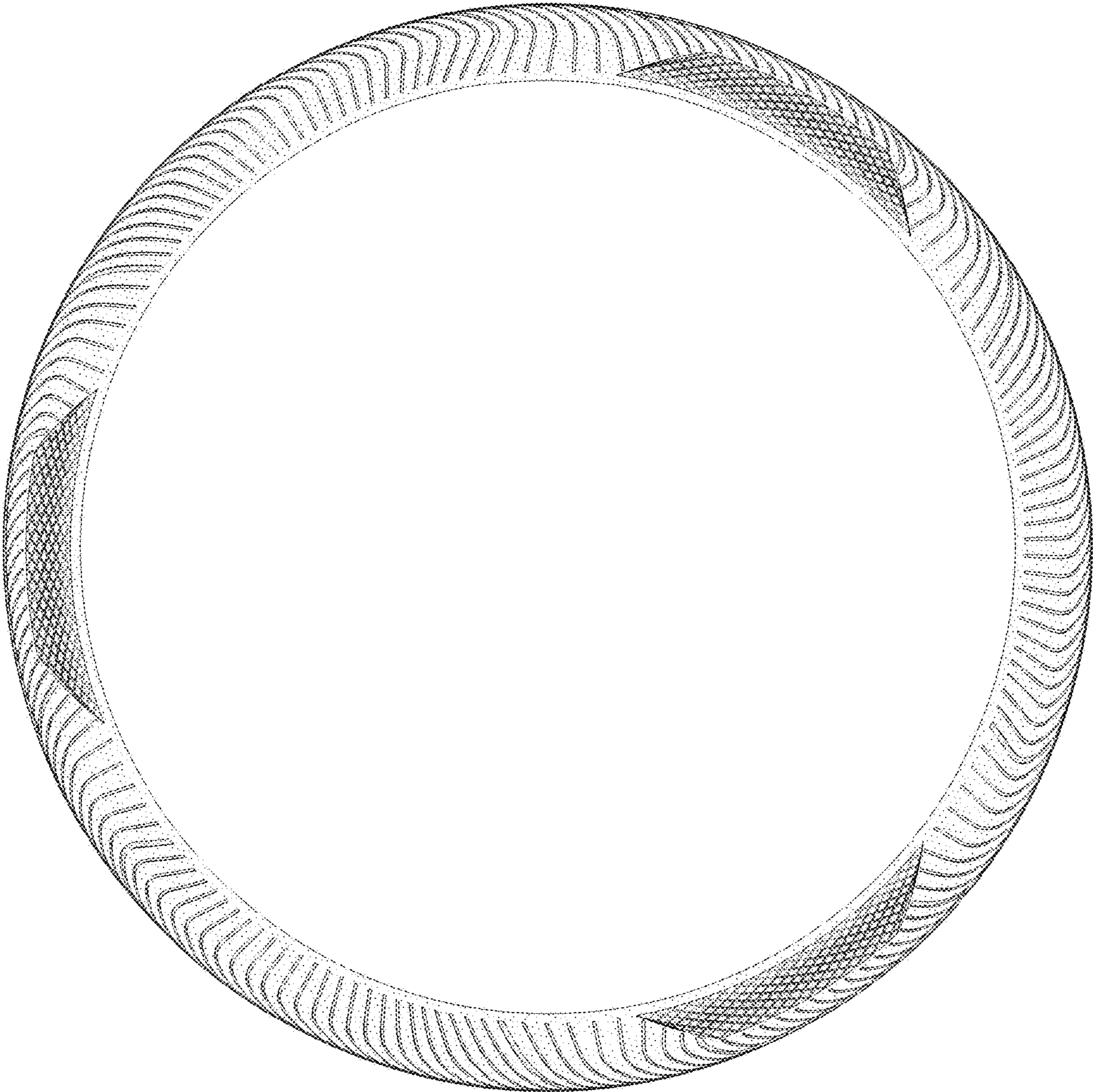

FIG - 4

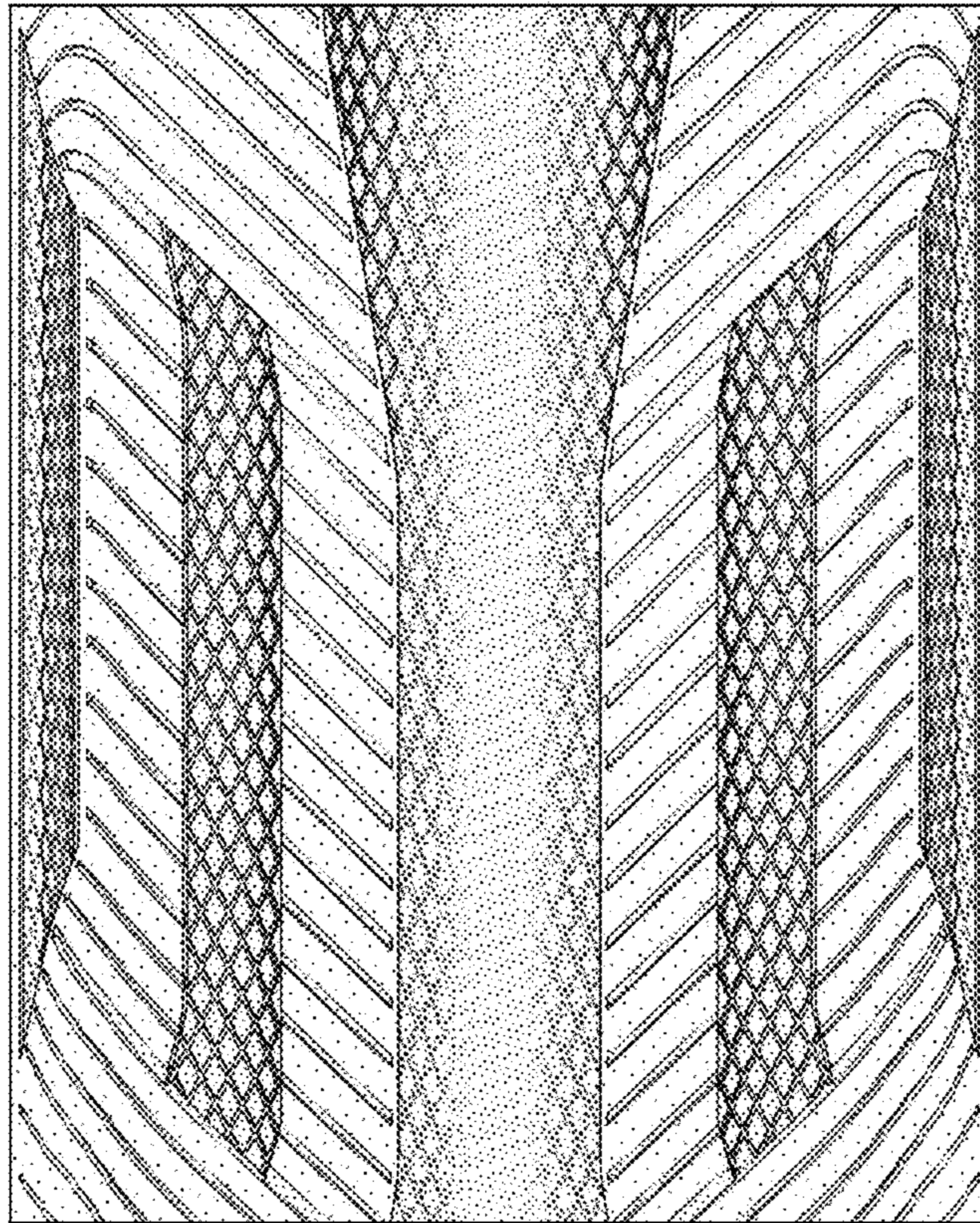

FIG - 5