



US00D907563S

(12) **United States Design Patent**
Shi et al.

(10) **Patent No.:** **US D907,563 S**
(45) **Date of Patent:** **** Jan. 12, 2021**

(54) **CARRIAGE COVERING LOCK**
(71) Applicant: **CHANGZHOU SUNWOOD INTERNATIONAL TRADING CO., LTD.**, Changzhou (CN)
(72) Inventors: **Hang Shi**, Changzhou (CN); **Hongjuan Zheng**, Changzhou (CN)
(73) Assignee: **CHANGZHOU SUNWOOD INTERNATIONAL TRADING CO., LTD.**, Changzhou (CN)

(**) Term: **15 Years**
(21) Appl. No.: **29/706,644**
(22) Filed: **Sep. 23, 2019**

(30) **Foreign Application Priority Data**
Jul. 29, 2019 (CN) 2019 3 0406724

(51) **LOC (13) Cl.** **12-16**
(52) **U.S. Cl.**
USPC **D12/401**
(58) **Field of Classification Search**
USPC D12/101, 181, 183, 191, 196, 222, 223, D12/400, 401, 403, 404, 406, 407, 408, D12/409, 410, 412, 413, 414, 414.1
CPC B60J 7/08; B60J 7/12; B60J 7/068; B60J 7/085; B60J 7/106; B60J 7/141; B60J 7/198; B60J 7/1607; B60P 7/02
See application file for complete search history.

(56) **References Cited**
U.S. PATENT DOCUMENTS
4,210,361 A * 7/1980 Marvin B60J 7/068 296/100.03
4,611,848 A * 9/1986 Romano B60J 7/068 160/133
4,786,099 A * 11/1988 Mount B60J 7/068 296/100.05

4,807,921 A * 2/1989 Champie, III B60J 7/068 160/235
4,889,381 A * 12/1989 Tamblyn B60J 7/068 296/98
5,040,843 A * 8/1991 Russell E06B 9/58 296/98
5,251,950 A * 10/1993 Bernardo B60J 7/041 296/100.03

(Continued)

OTHER PUBLICATIONS

Retractable Tonneau Cover Truck, www.alibaba.com [online]. Published on or before Sep. 14, 2020, [retrieved on Sep. 14, 2020]. Retrieved from the Internet: <URL:https://www.alibaba.com/product-detail/Aluminum-Retractable-Tonneau-Cover-Truck-4X4_60781365643.html> (Year: 2020).*

Primary Examiner — Michael A. Pratt
Assistant Examiner — Adam C Mager
(74) *Attorney, Agent, or Firm* — Bayramoglu Law Offices LLC

(57) **CLAIM**
The ornamental design for a carriage covering lock, as shown and described.

DESCRIPTION

FIG. 1 is a perspective view of a carriage covering lock showing our new design;
FIG. 2 is a top plan thereof;
FIG. 3 is a right side elevational view thereof;
FIG. 4 is a left side elevational view thereof;
FIG. 5 is a front elevational view thereof;
FIG. 6 is a rear elevational view thereof; and,
FIG. 7 is an enlarged view showing the locking mechanism of the carriage covering lock shown removed for ease of illustration.
The broken lines depict portions of the carriage covering lock in which the design is embodied that form no part of the claimed design.

1 Claim, 7 Drawing Sheets

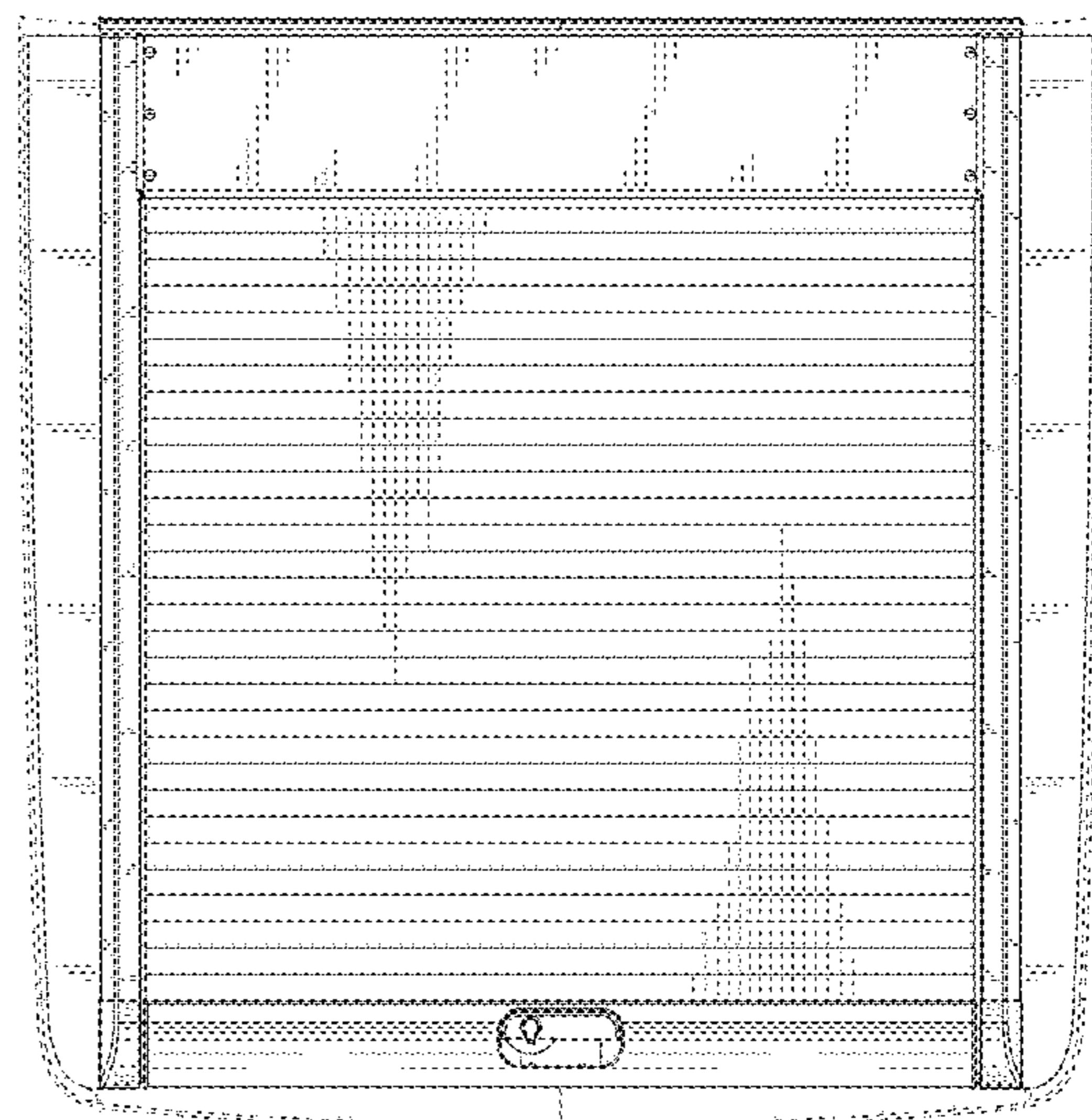
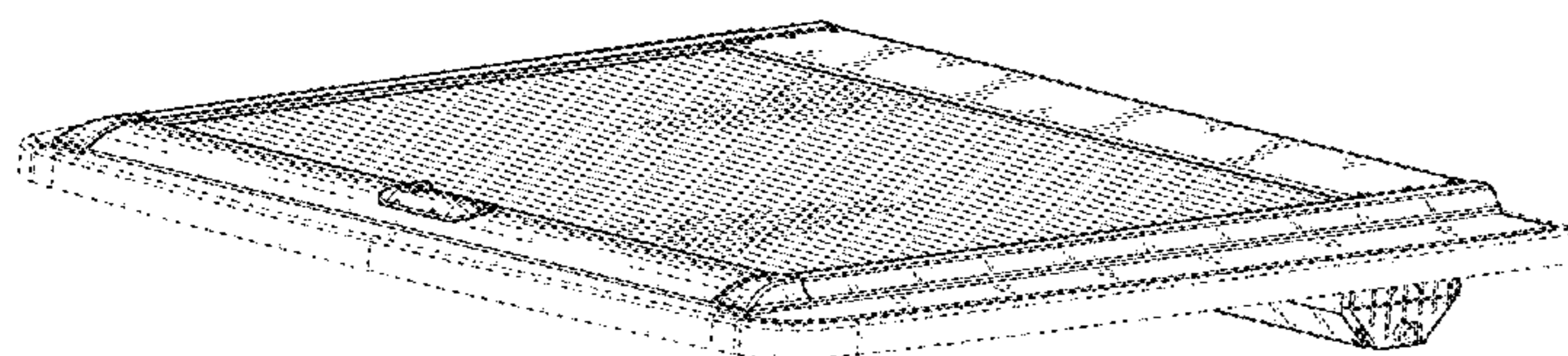

(56)

References Cited

U.S. PATENT DOCUMENTS

5,330,246 A * 7/1994 Bernardo B60J 7/068
160/130
5,350,213 A * 9/1994 Bernardo B60J 7/041
160/133
10,112,464 B2 * 10/2018 Koengeter B60P 7/02
10,457,124 B2 * 10/2019 Bernardo B60J 7/085
10,525,804 B2 * 1/2020 Pompili B60J 7/141
10,562,384 B2 * 2/2020 Rohr B60J 7/068
10,737,563 B2 * 8/2020 Carter B60P 7/04
2019/0105970 A1 * 4/2019 Bernardo B60J 7/085
2019/0263228 A1 * 8/2019 Zeng B60J 1/2013
2020/0101823 A1 * 4/2020 Bernardo B60J 7/068
2020/0171928 A1 * 6/2020 Rawnsley B60J 7/067
2020/0270944 A1 * 8/2020 Xia F16H 57/02

* cited by examiner

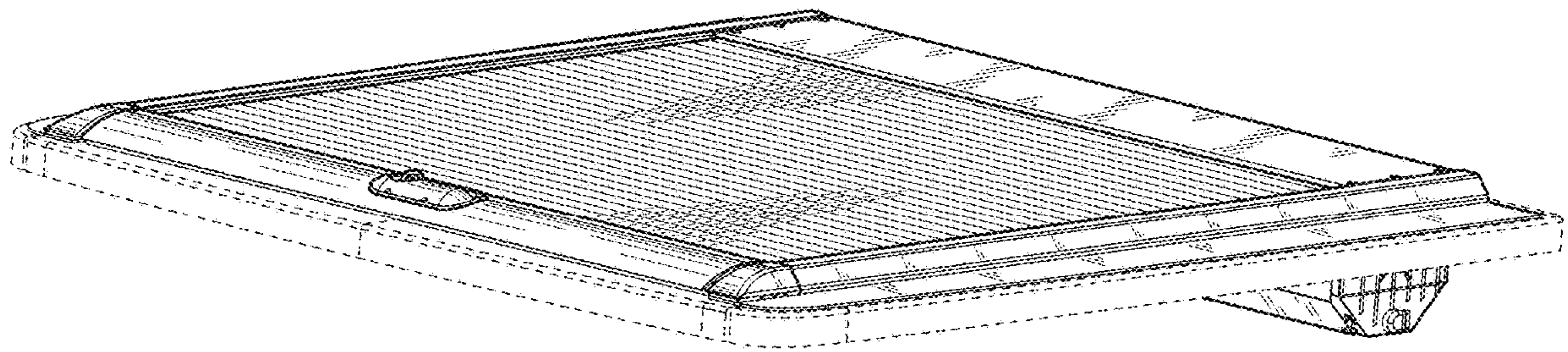

Fig. 1

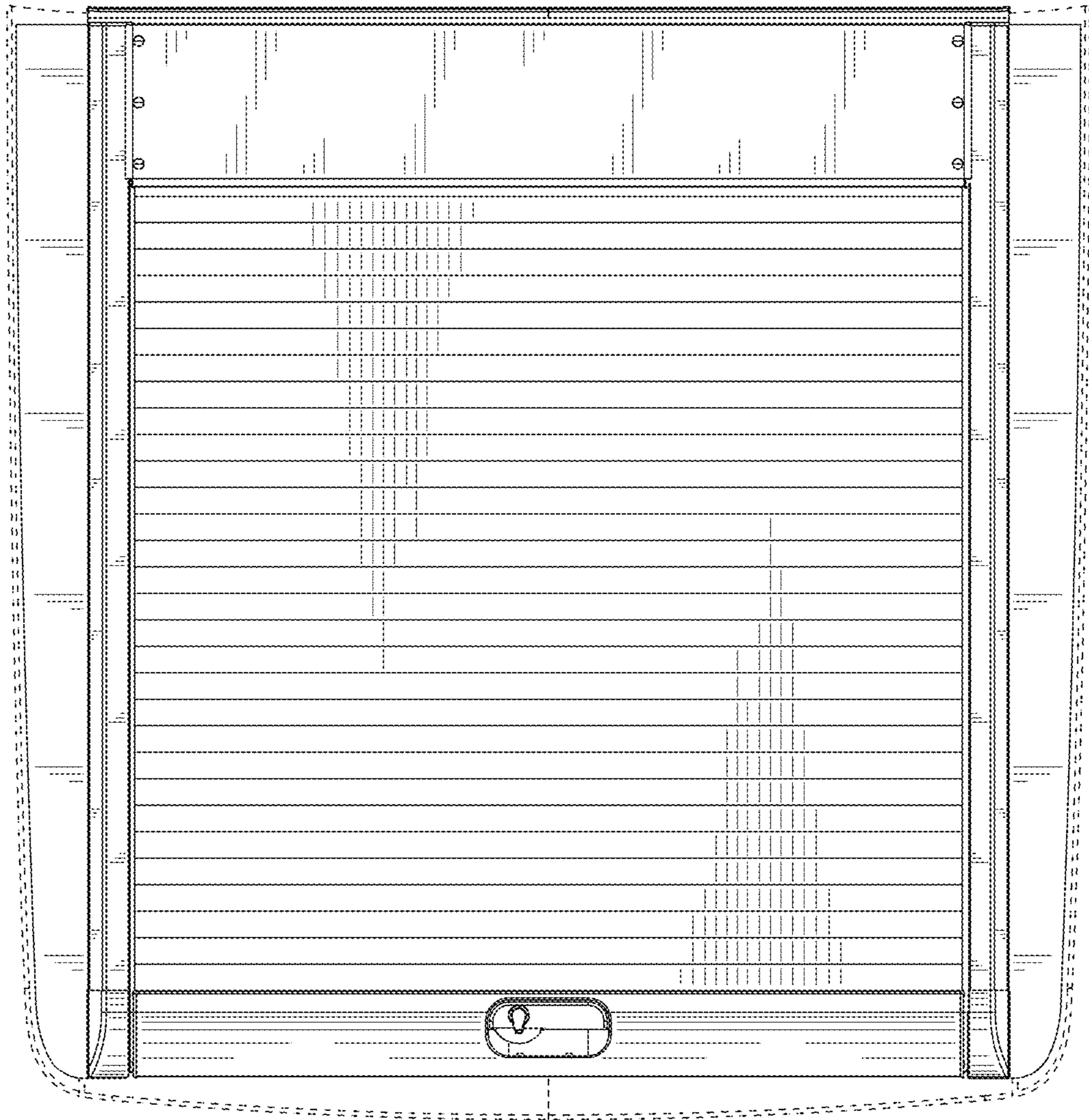

Fig. 2

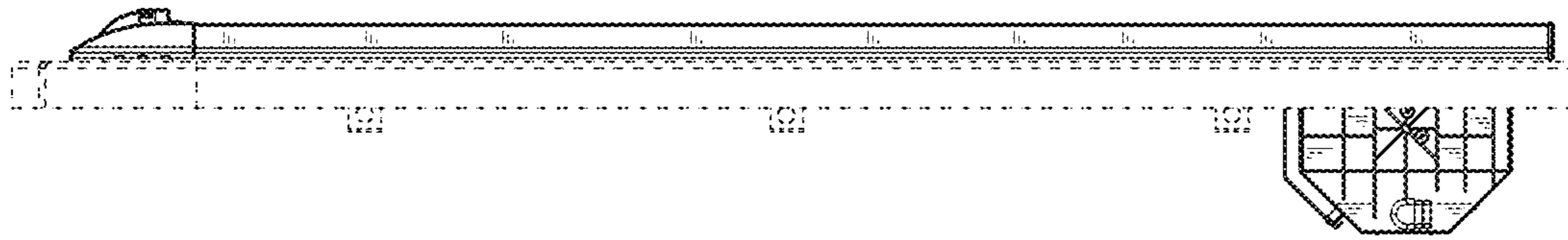

Fig. 3

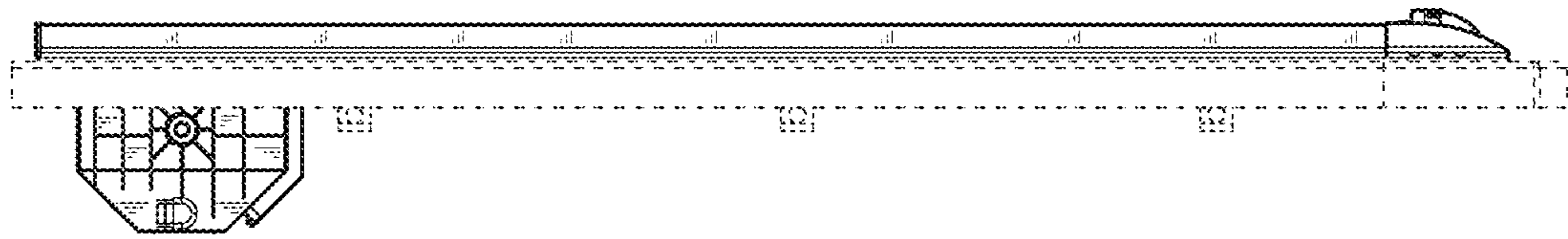

Fig. 4

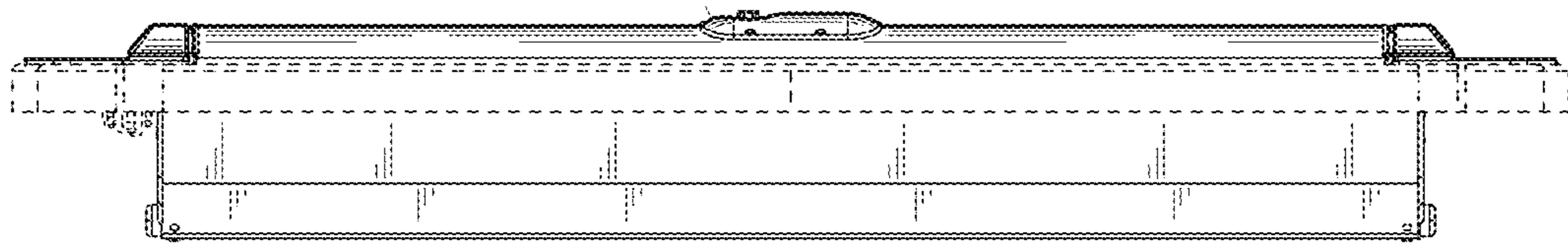

Fig. 5

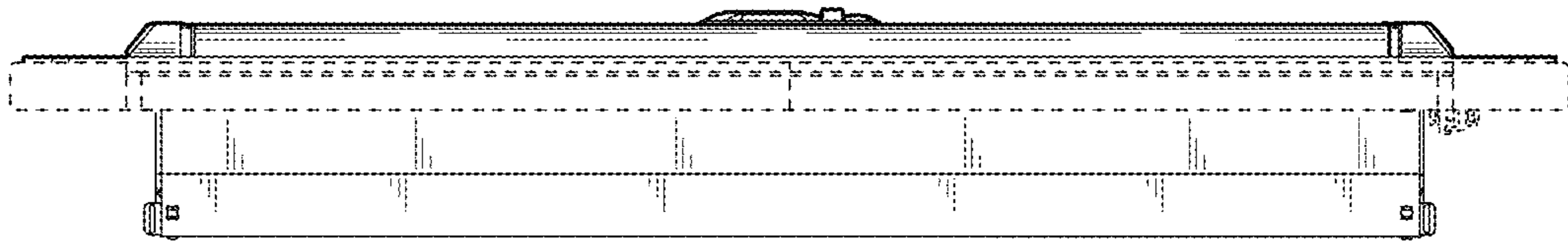

Fig. 6

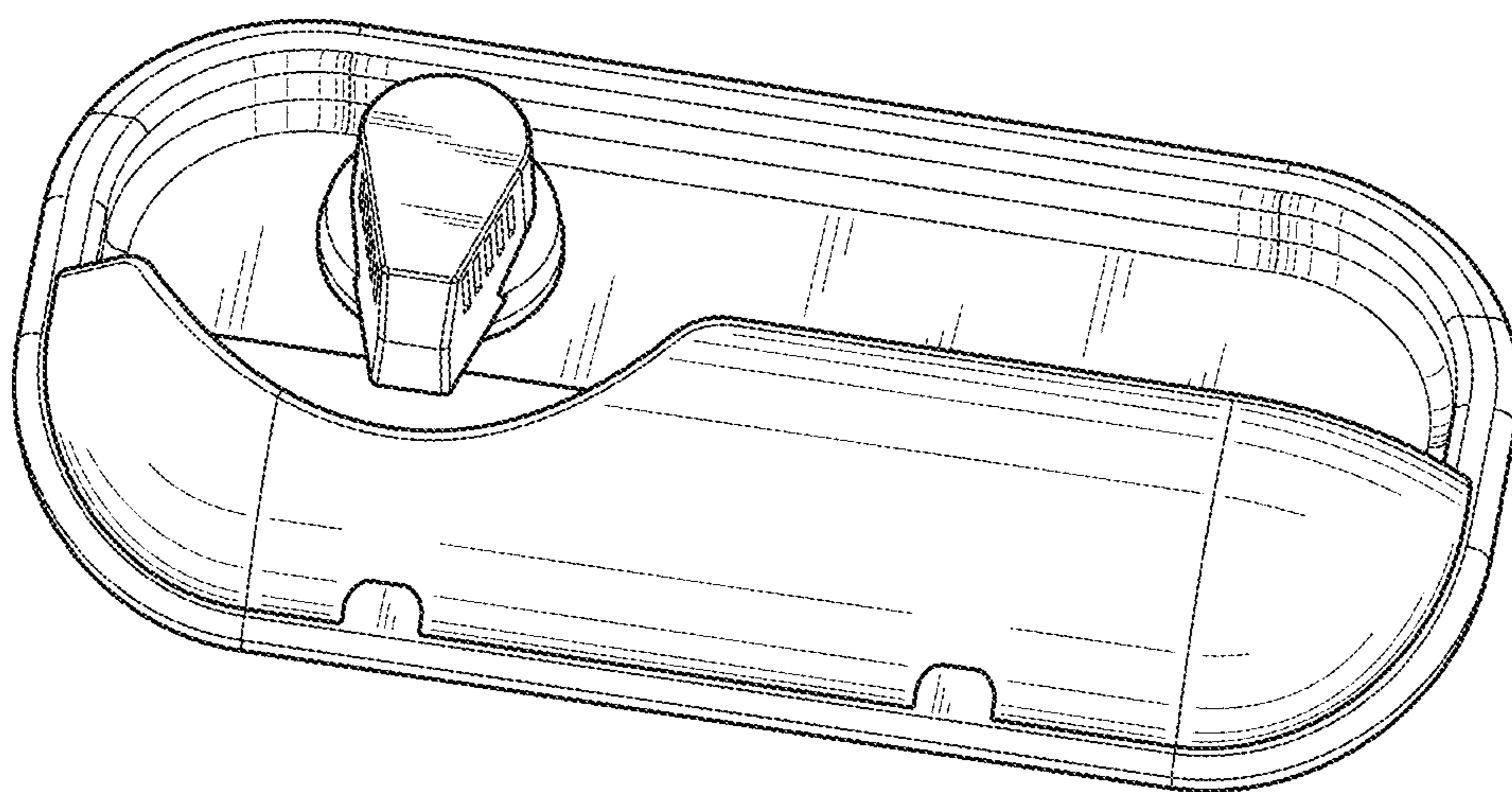

Fig. 7