



US00D907539S

(12) **United States Design Patent**
Kirsch

(10) **Patent No.:** **US D907,539 S**

(45) **Date of Patent:** **** Jan. 12, 2021**

(54) **RADIATOR GRILLE FOR VEHICLE**

(71) Applicant: **AUDI AG**, Ingolstadt (DE)

(72) Inventor: **Marc Kirsch**, Ingolstadt (DE)

(73) Assignee: **AUDI AG**, Ingolstadt (DE)

(**) Term: **15 Years**

(21) Appl. No.: **29/712,469**

(22) Filed: **Nov. 8, 2019**

(30) **Foreign Application Priority Data**

Aug. 19, 2019 (EM) 006 738 175

(51) **LOC (13) Cl.** **12-16**

(52) **U.S. Cl.**
USPC **D12/163**

(58) **Field of Classification Search**

USPC D12/163, 196, 86, 90-92, 169, 190, 98,
D12/164; 293/102, 113, 115, 117, 120,
293/193.11; 296/180.1, 180.2; 180/68.1,
180/68.6

CPC B60R 19/52; B60K 11/08; B62D 25/08;
B62B 9/16

See application file for complete search history.

(56) **References Cited**

U.S. PATENT DOCUMENTS

D753,029 S * 4/2016 Talsma D12/163
D783,467 S * 4/2017 Svensson D12/163

D789,841 S * 6/2017 Malczewski D12/163
D799,386 S * 10/2017 Kozub D12/163
D803,732 S * 11/2017 Yang D12/163
D812,525 S * 3/2018 Lee D12/163
D818,892 S * 5/2018 Lee D12/163
D821,932 S * 7/2018 Andoh D12/163
D891,312 S * 7/2020 Brendel D12/163
D901,339 S * 11/2020 Fahr-Becker D12/163
D901,340 S * 11/2020 Loffler D12/163

* cited by examiner

Primary Examiner — Melody N Brown

(74) *Attorney, Agent, or Firm* — Lucas & Mercanti, LLP;
Klaus P. Stoffel

(57) **CLAIM**

The ornamental design for a radiator grille for vehicle, as shown and described.

DESCRIPTION

FIG. 1 is a front elevational view of a radiator grille for vehicle showing my new design;
FIG. 2 is a front and right side perspective view thereof;
FIG. 3 is a rear view thereof;
FIG. 4 is a left side view thereof;
FIG. 5 is a right side view thereof;
FIG. 6 is a top view thereof; and,
FIG. 7 is a bottom view thereof.

1 Claim, 4 Drawing Sheets

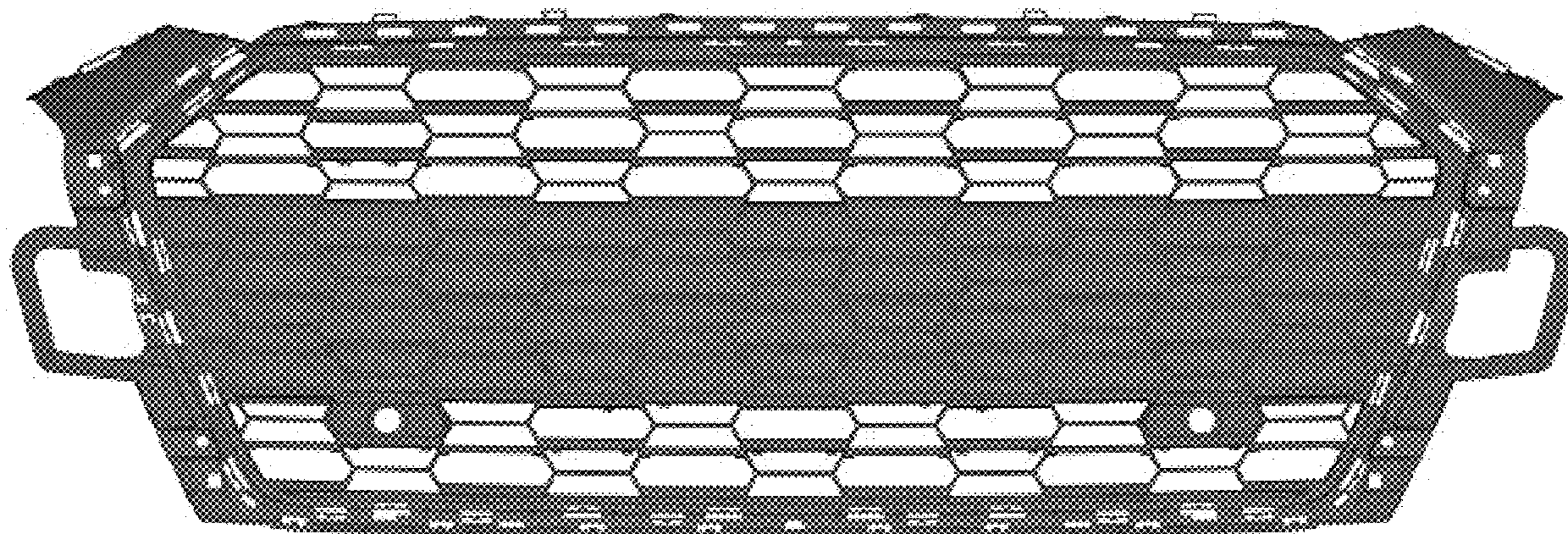

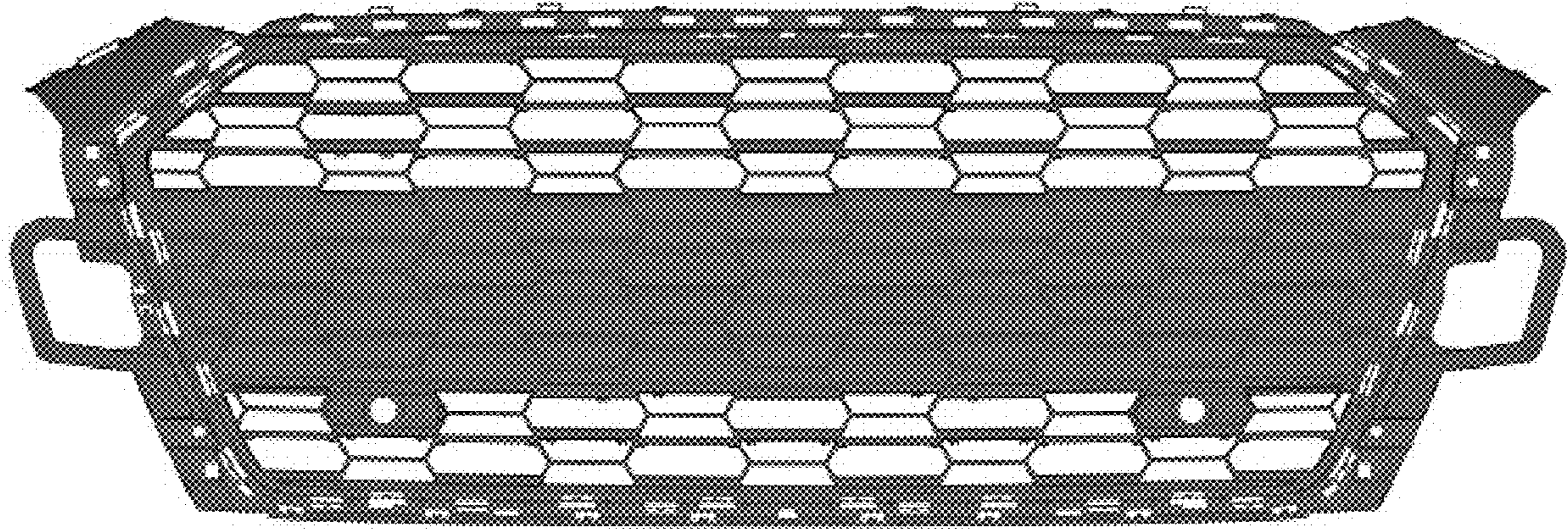

Fig. 1

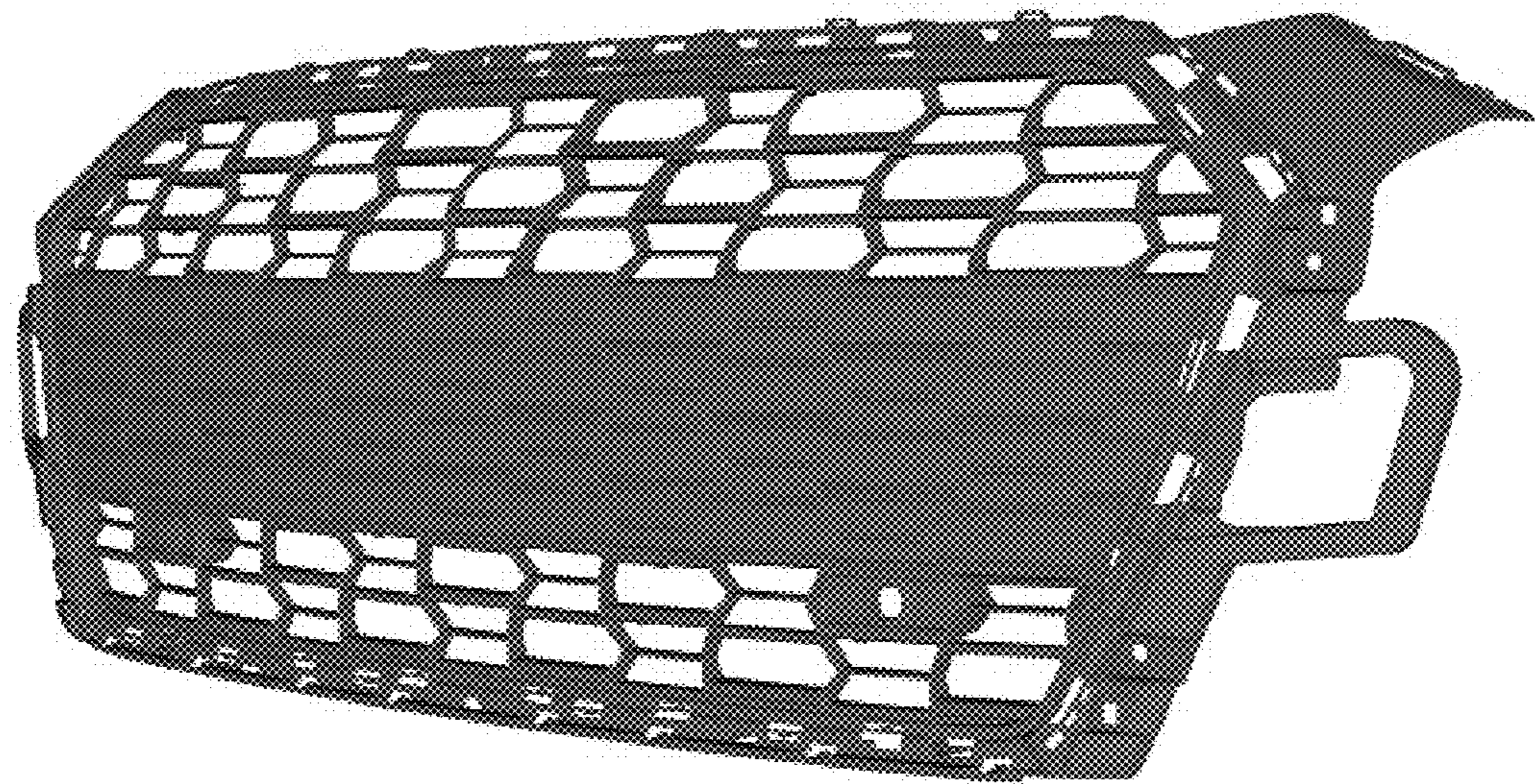

Fig. 2

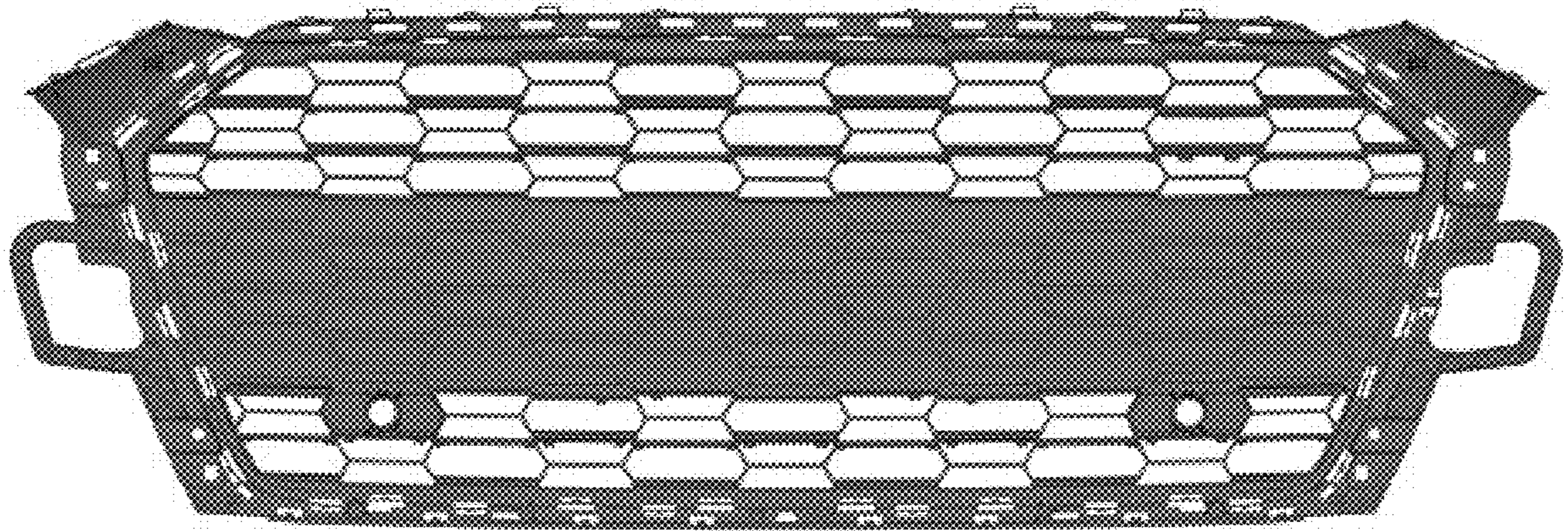

Fig. 3

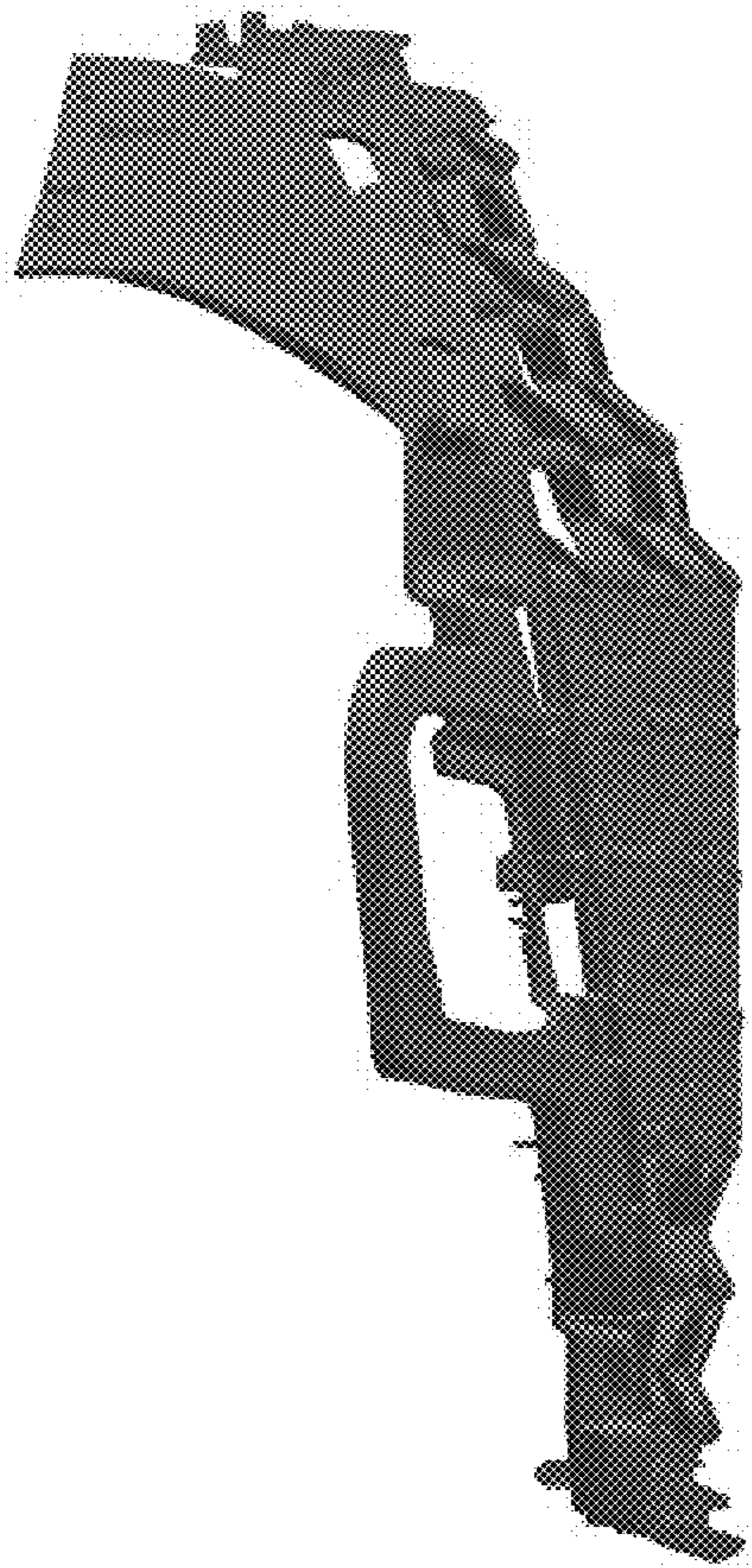

Fig. 4



Fig. 5

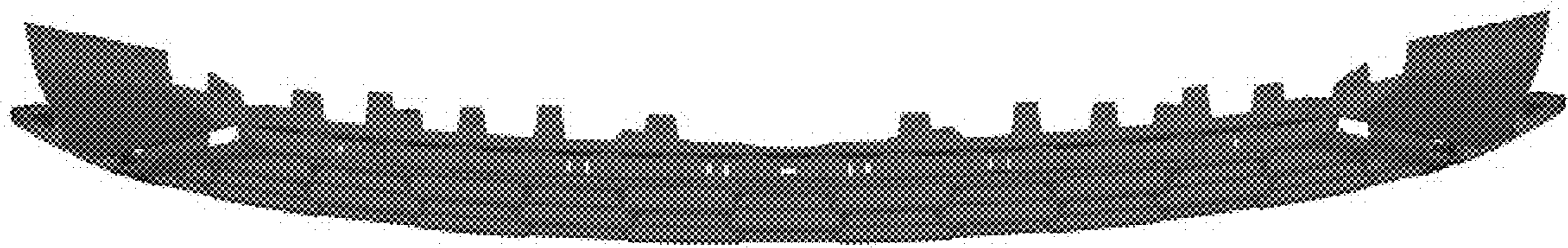

Fig. 6

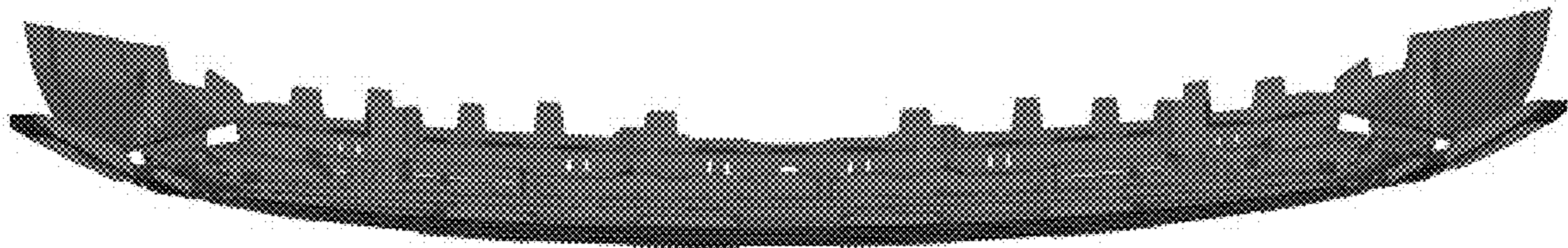

Fig. 7