



US00D907468S

(12) **United States Design Patent** (10) **Patent No.:** **US D907,468 S**
Banuls Tobaruela (45) **Date of Patent:** **** Jan. 12, 2021**

- (54) **CABLE TRAY CABLE DROP COMPONENT OF A CABLE MANAGEMENT SOLUTION FOR BUILDING CONSTRUCTION**
- (71) Applicant: **Basor Electric, Inc.**, Millstadt, IL (US)
- (72) Inventor: **Javier Banuls Tobaruela**, Gandia (ES)
- (73) Assignee: **BASOR ELECTRIC, INC.**, Millstadt, IL (US)
- (**) Term: **15 Years**
- (21) Appl. No.: **29/700,209**
- (22) Filed: **Jul. 31, 2019**
- (51) **LOC (13) Cl.** **09-06**
- (52) **U.S. Cl.**
USPC **D8/356**
- (58) **Field of Classification Search**
USPC D8/360, 356, 354, 349; D30/139; D11/218; 24/129 R; 254/390; 248/49
See application file for complete search history.

- (56) **References Cited**
- U.S. PATENT DOCUMENTS
- | | | | | | | |
|-----------|------|---------|----------|-------|-------------|------------|
| 3,042,351 | A * | 7/1962 | Du Bois | | H02G 3/0437 | 248/49 |
| 5,027,478 | A * | 7/1991 | Suhr | | B65H 75/36 | 137/355.16 |
| D517,902 | S * | 3/2006 | Peterson | | D8/358 | |
| D576,867 | S * | 9/2008 | Kretz | | D8/356 | |
| 7,425,028 | B1 * | 9/2008 | Angel | | B60R 11/00 | 16/422 |
| 7,434,771 | B1 * | 10/2008 | Tai | | F16L 3/00 | 138/106 |
| D667,390 | S * | 9/2012 | Matera | | D14/223 | |
| D669,761 | S * | 10/2012 | Angel | | D8/356 | |
| D674,271 | S * | 1/2013 | Rodwin | | D8/356 | |
| D691,873 | S * | 10/2013 | Ganski | | D8/356 | |
| D701,448 | S * | 3/2014 | Rodwin | | D8/356 | |

- | | | | | | |
|----------|-----|---------|-----------------------|-------|---------|
| D710,671 | S * | 8/2014 | Gonzalez | | D8/105 |
| D735,568 | S * | 8/2015 | Barnett | | D8/396 |
| D739,358 | S * | 9/2015 | Collier | | D13/155 |
| D764,709 | S * | 8/2016 | Filho | | D28/73 |
| D766,511 | S * | 9/2016 | Filho | | D28/73 |
| D804,935 | S * | 12/2017 | Son | | D8/356 |
| D811,860 | S * | 3/2018 | De Nora | | D8/356 |
| D817,153 | S * | 5/2018 | Harogolige Padmanabha | | D8/356 |
| D834,923 | S * | 12/2018 | Chrouser | | D8/356 |
| D839,084 | S * | 1/2019 | Mikoska | | D8/356 |
| D844,425 | S * | 4/2019 | Olenick | | D8/399 |
| D850,242 | S * | 6/2019 | Gubbins | | D8/358 |

(Continued)

Primary Examiner — Cynthia R Underwood
(74) Attorney, Agent, or Firm — Thedford I. Hitaffer; Hitaffer & Hitaffer, PLLC

(57) **CLAIM**

The ornamental design for a cable tray cable drop component of a cable management solution for building construction, as shown and described.

DESCRIPTION

FIG. 1 is a front perspective view of a cable tray cable drop component of a cable management solution for building construction.

FIG. 2 is a front elevational view of the component shown in FIG. 1.

FIG. 3 is a rear elevational view of the component shown in FIG. 1.

FIG. 4 is a top plan view of the component shown in FIG. 1.

FIG. 5 is a bottom plan view of the component shown in FIG. 1.

FIG. 6 is a right side elevational view of the component shown in FIG. 1; and,

FIG. 7 is a left side elevational view of the component shown in FIG. 1.

1 Claim, 5 Drawing Sheets

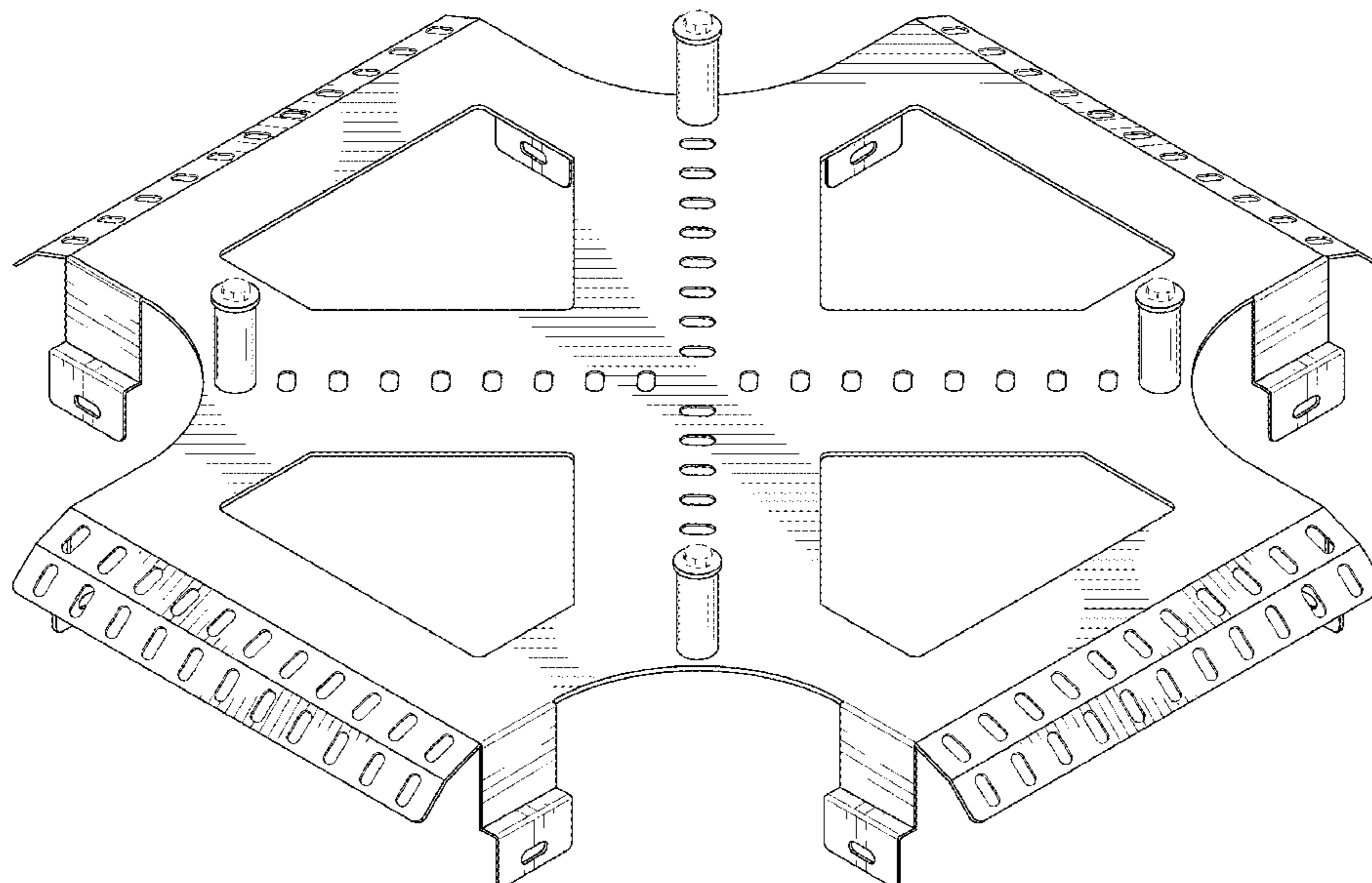

(56)

References Cited

U.S. PATENT DOCUMENTS

10,336,570	B2 *	7/2019	Beggs	B65H 75/406
D860,765	S *	9/2019	Tsay	D8/356
D866,479	S *	11/2019	Hoshikawa	D13/155
D880,285	S *	4/2020	Olenick	D8/399
2007/0120023	A1 *	5/2007	Martinez	E02F 9/2275
				248/75
2013/0333119	A1 *	12/2013	Maynard	B25F 1/00
				7/163

* cited by examiner

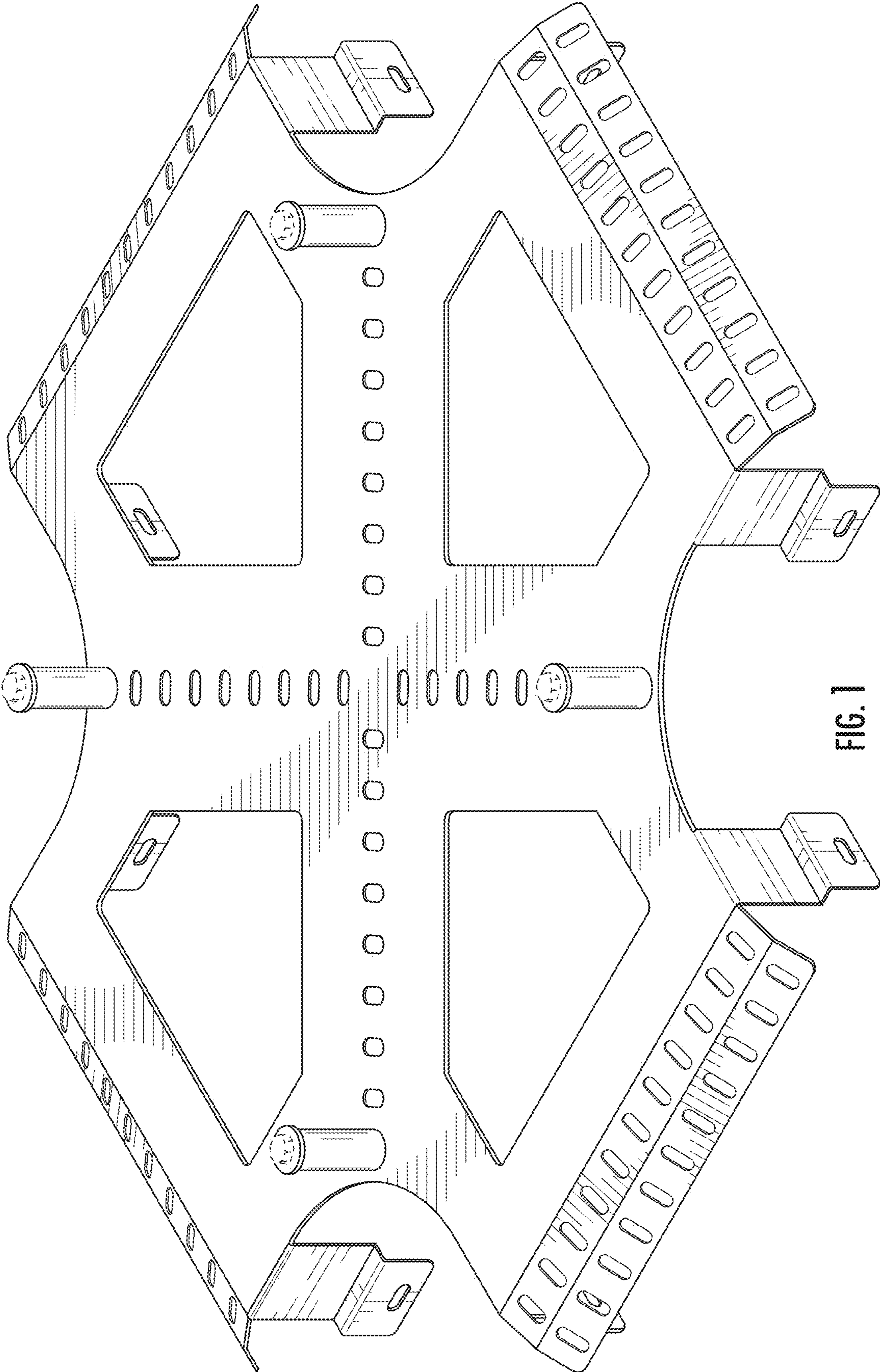

FIG. 1

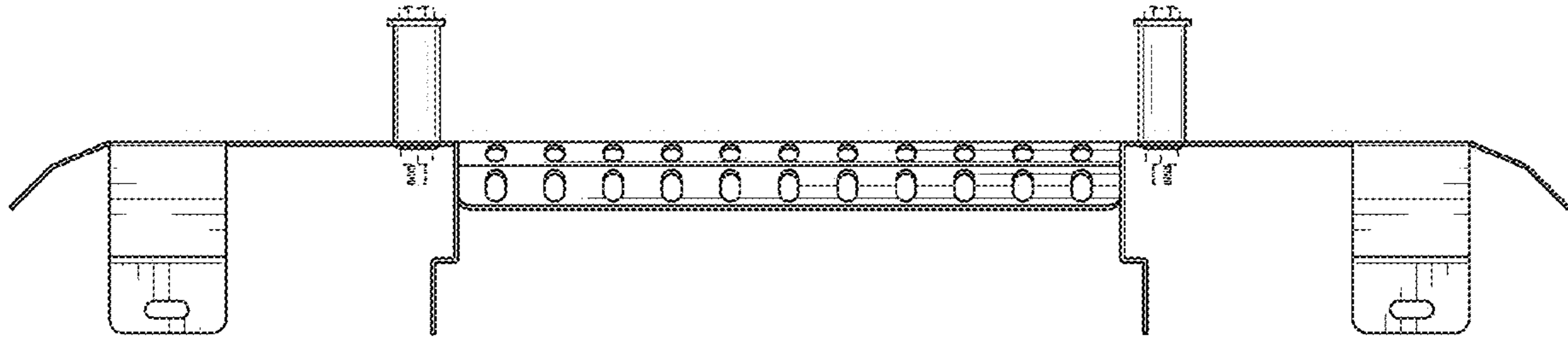

FIG. 2

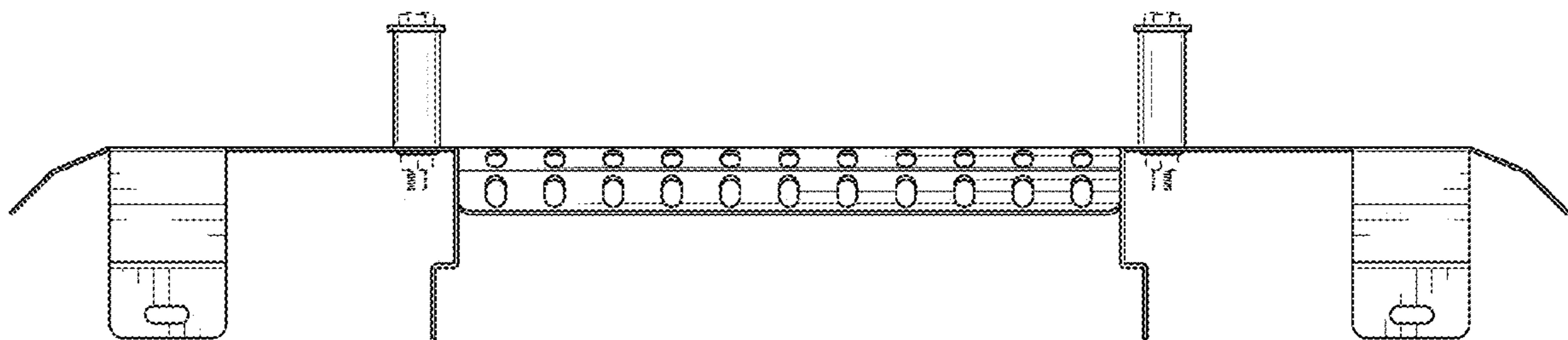

FIG. 3

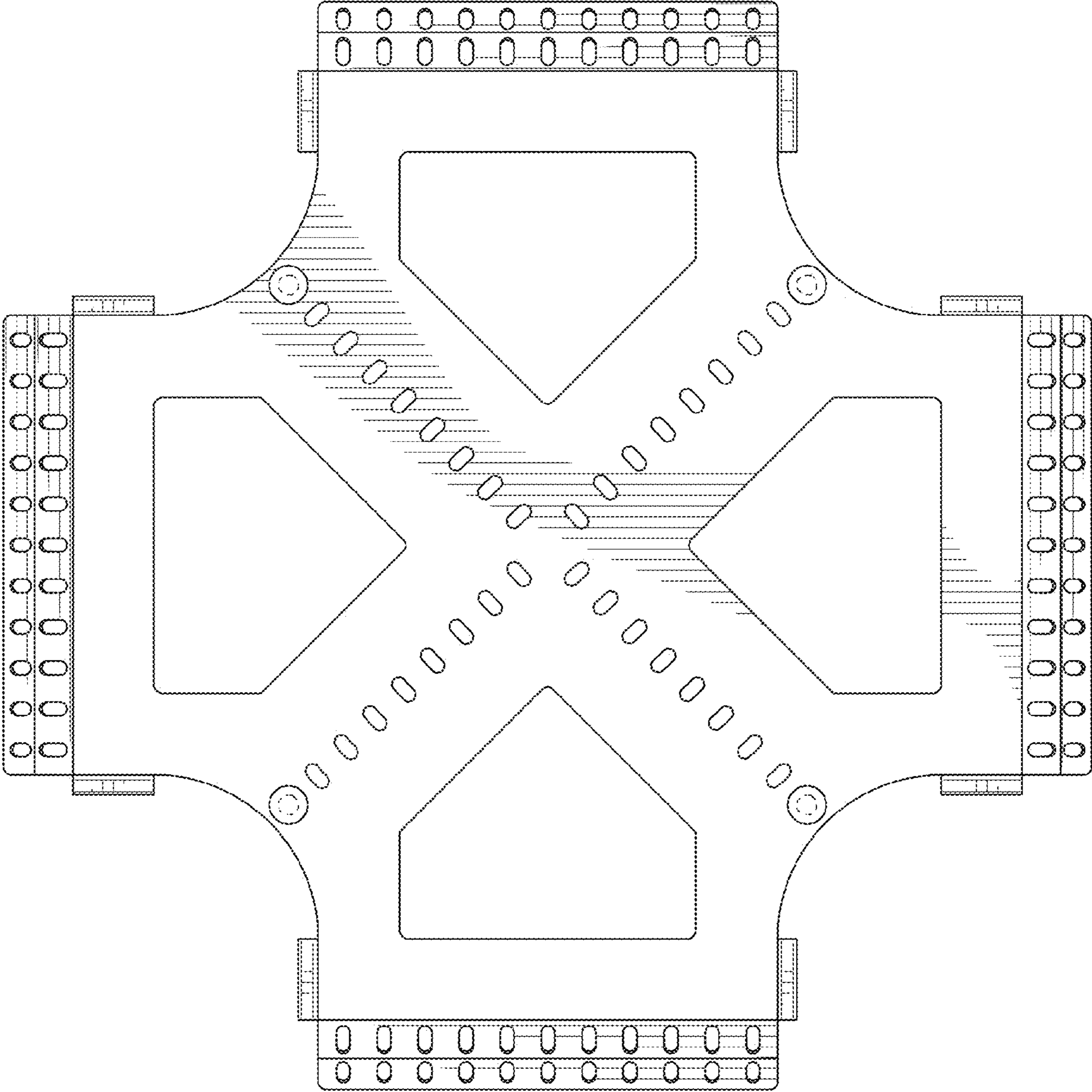

FIG. 4

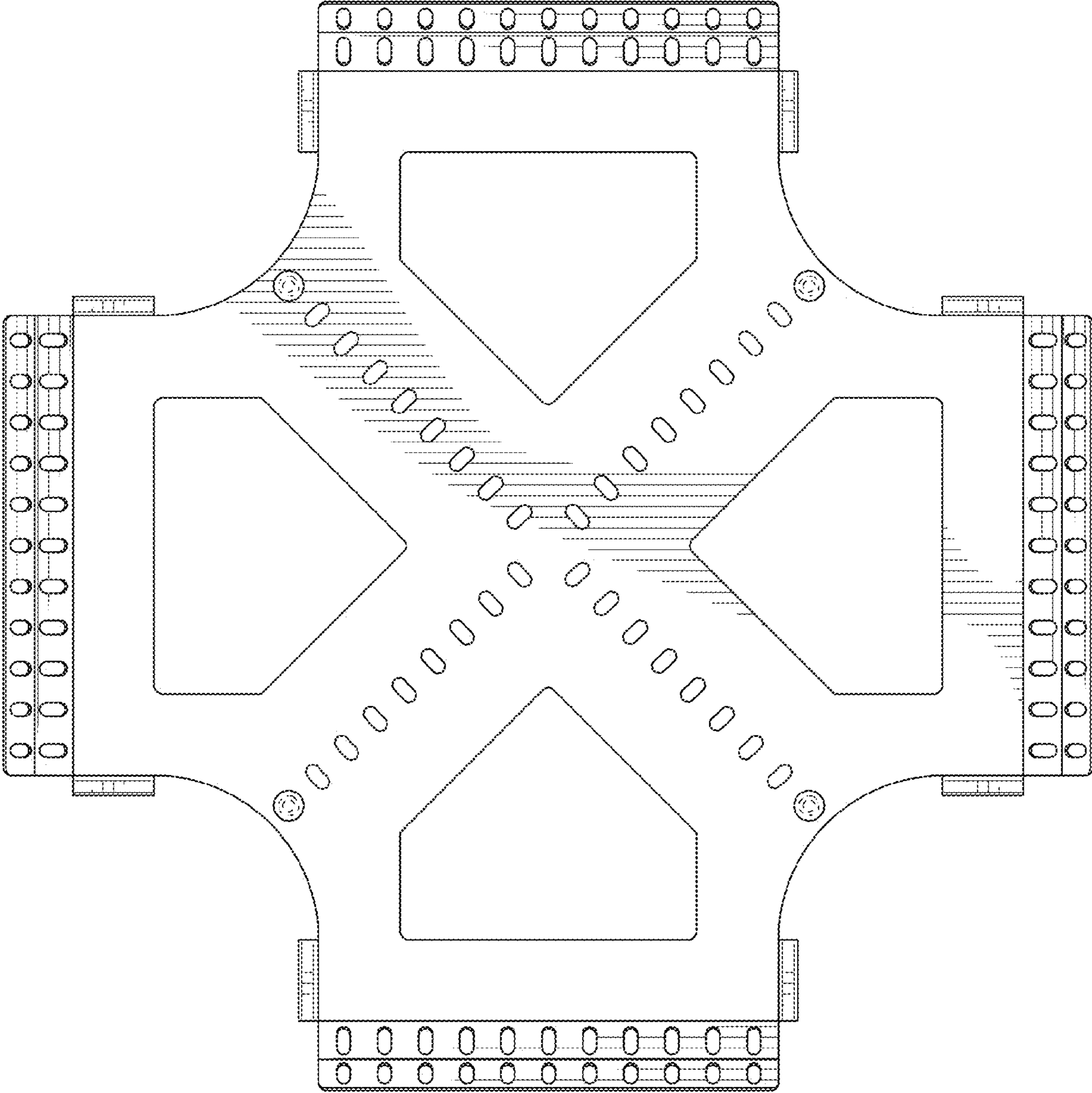

FIG. 5

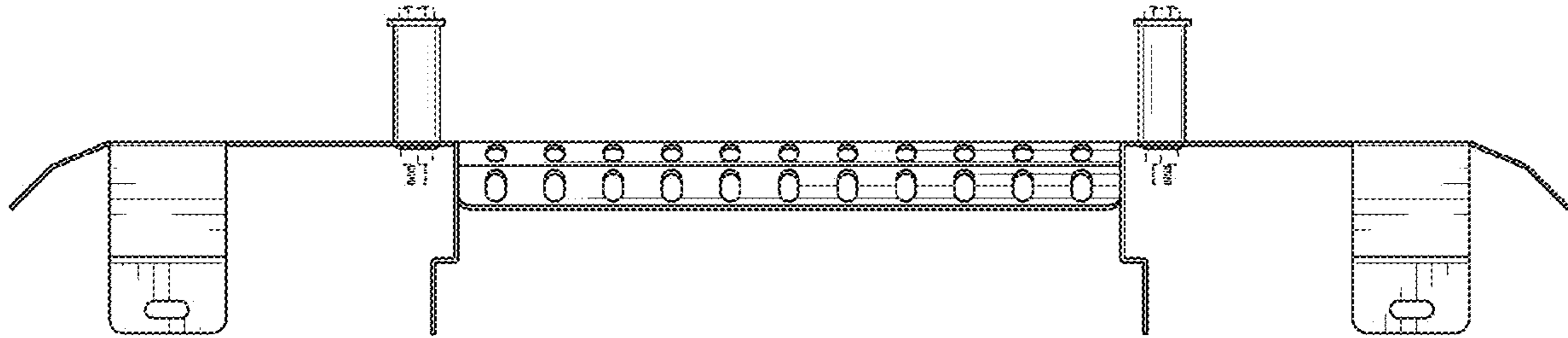

FIG. 6

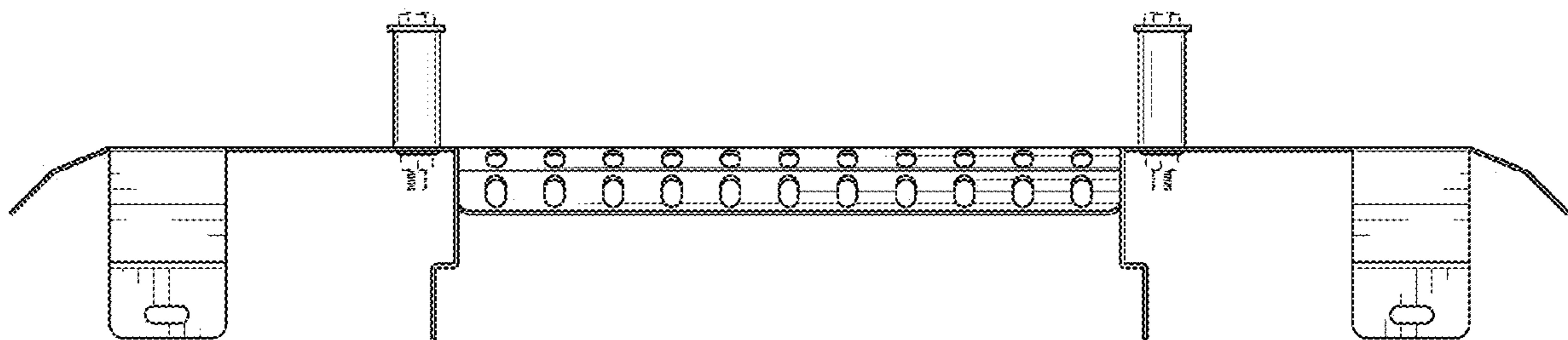

FIG. 7