



US00D907441S

(12) **United States Design Patent**
Walper

(10) **Patent No.:** **US D907,441 S**

(45) **Date of Patent:** **** *Jan. 12, 2021**

(54) **QUICK SET-UP FOOD SERVING STADIUM**

(71) Applicant: **Jeffrey G. Walper**, Macomb, MI (US)

(72) Inventor: **Jeffrey G. Walper**, Macomb, MI (US)

(*) Notice: This patent is subject to a terminal disclaimer.

(**) Term: **15 Years**

(21) Appl. No.: **29/698,329**

(22) Filed: **Jul. 16, 2019**

(51) **LOC (13) Cl.** **07-01**

(52) **U.S. Cl.**
USPC **D7/551.1**

(58) **Field of Classification Search**
USPC D7/506, 551.1, 553.1, 553.3, 553.7,
D7/554.3, 554.4, 556, 566, 571; D3/202;
D9/636, 600, 414, 424
CPC . B65D 1/34; B65D 1/36; B65D 67/00; B65D
81/36; B65D 81/368; B65D 2203/00;
A63H 33/16
See application file for complete search history.

(56) **References Cited**

U.S. PATENT DOCUMENTS

D80,355 S *	1/1930	Bartholdi	D6/672
2,528,838 A *	11/1950	Martino	A47F 7/02
				108/101
4,025,137 A *	5/1977	Wylter	A47B 45/00
				312/114
D346,918 S *	5/1994	Faiola	D20/40
D366,798 S *	2/1996	Messersmith	D21/356
D372,372 S *	8/1996	Volkman	D6/707.13
D382,228 S *	8/1997	Snook	D11/131
5,829,626 A *	11/1998	Brennan	A47G 19/025
				220/574
D426,402 S *	6/2000	Rutledge	D6/678.2

D451,727 S *	12/2001	Volkman	D6/707.1
D471,375 S *	3/2003	Nichols, III	D6/388
D517,374 S *	3/2006	Robinson	D7/625
D529,731 S *	10/2006	McCabe	D6/661
D572,936 S *	7/2008	Lester, Sr.	D6/388
D587,920 S *	3/2009	Lester, Sr.	D6/388
D600,044 S *	9/2009	Lester, Sr.	D6/388
D761,659 S *	7/2016	Schlief	D9/636
D776,468 S *	1/2017	Plikat	D6/682.4
D792,162 S *	7/2017	DeBusk	D7/553.5
D793,814 S *	8/2017	Wrightson	D7/556
D805,271 S *	12/2017	Urmanski	D2/869
10,182,676 B2 *	1/2019	Schlief	A47G 23/06
D848,024 S *	5/2019	Kamei	D25/12
D850,213 S *	6/2019	Consolatore	D7/551.1
2017/0175409 A1 *	6/2017	Canavati	E04H 4/00

* cited by examiner

Primary Examiner — Kelley A Donnelly

(74) *Attorney, Agent, or Firm* — Great Lakes Intellectual Property, PLLC

(57) **CLAIM**

The ornamental design for a quick set-up food serving stadium, as shown and described.

DESCRIPTION

FIG. 1 is a top-perspective view of my new design;
FIG. 2 is a right-side view thereof;
FIG. 3 is a left-side view thereof;
FIG. 4 is a front view thereof;
FIG. 5 is a rear view thereof;
FIG. 6 is a top view thereof;
FIG. 7 is a bottom view thereof; and,
FIG. 8 is a bottom-perspective view thereof.

The broken lines in the drawings depict parts of the quick set-up food serving stadium that form no part of the claimed design.

1 Claim, 8 Drawing Sheets

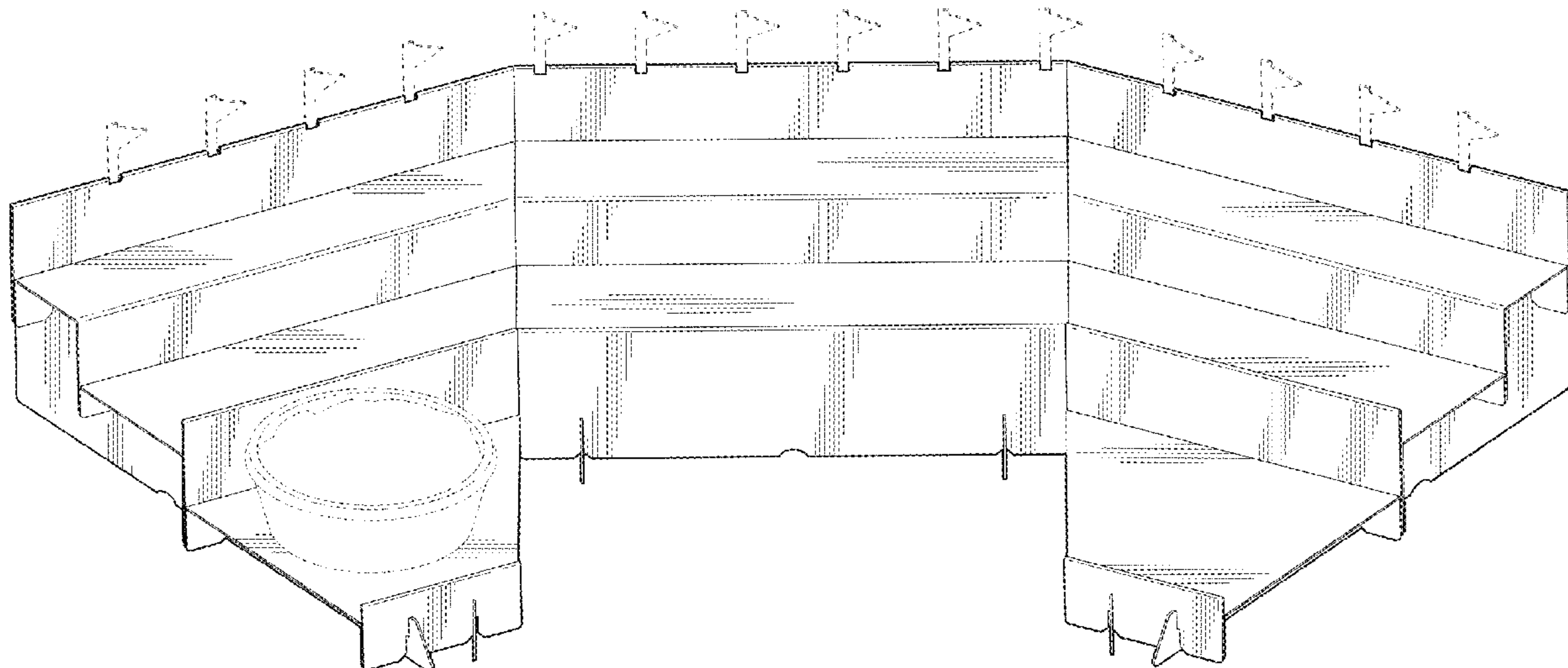

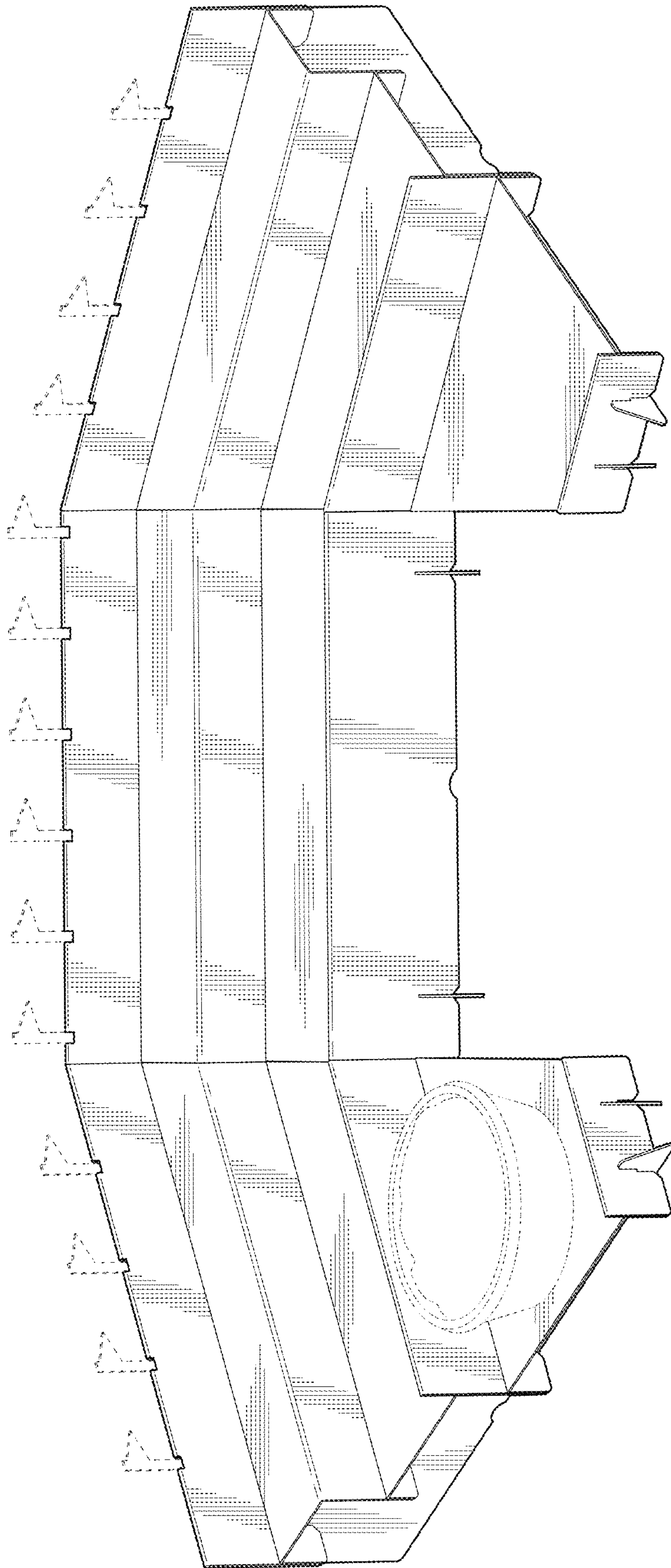

FIG. 1

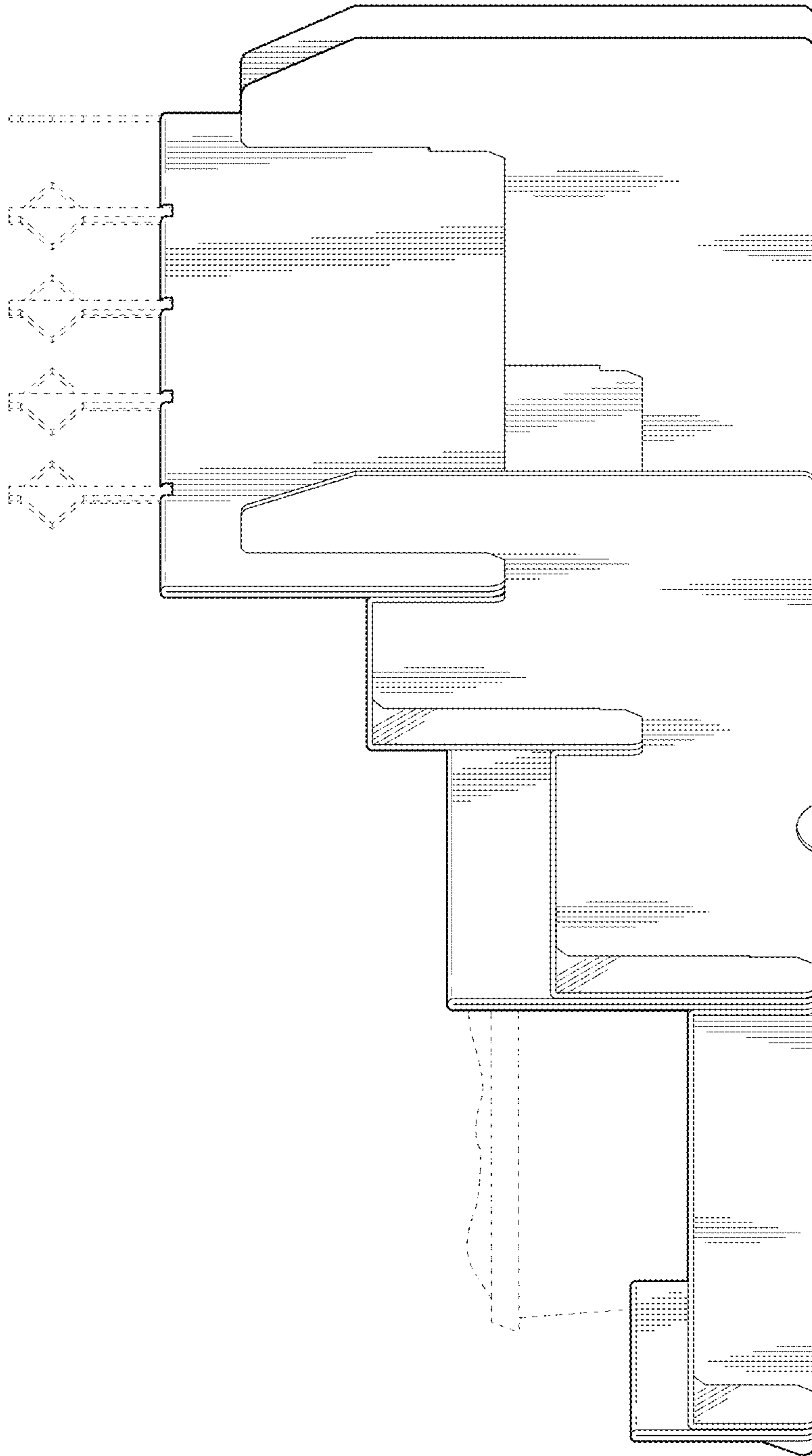

FIG. 2

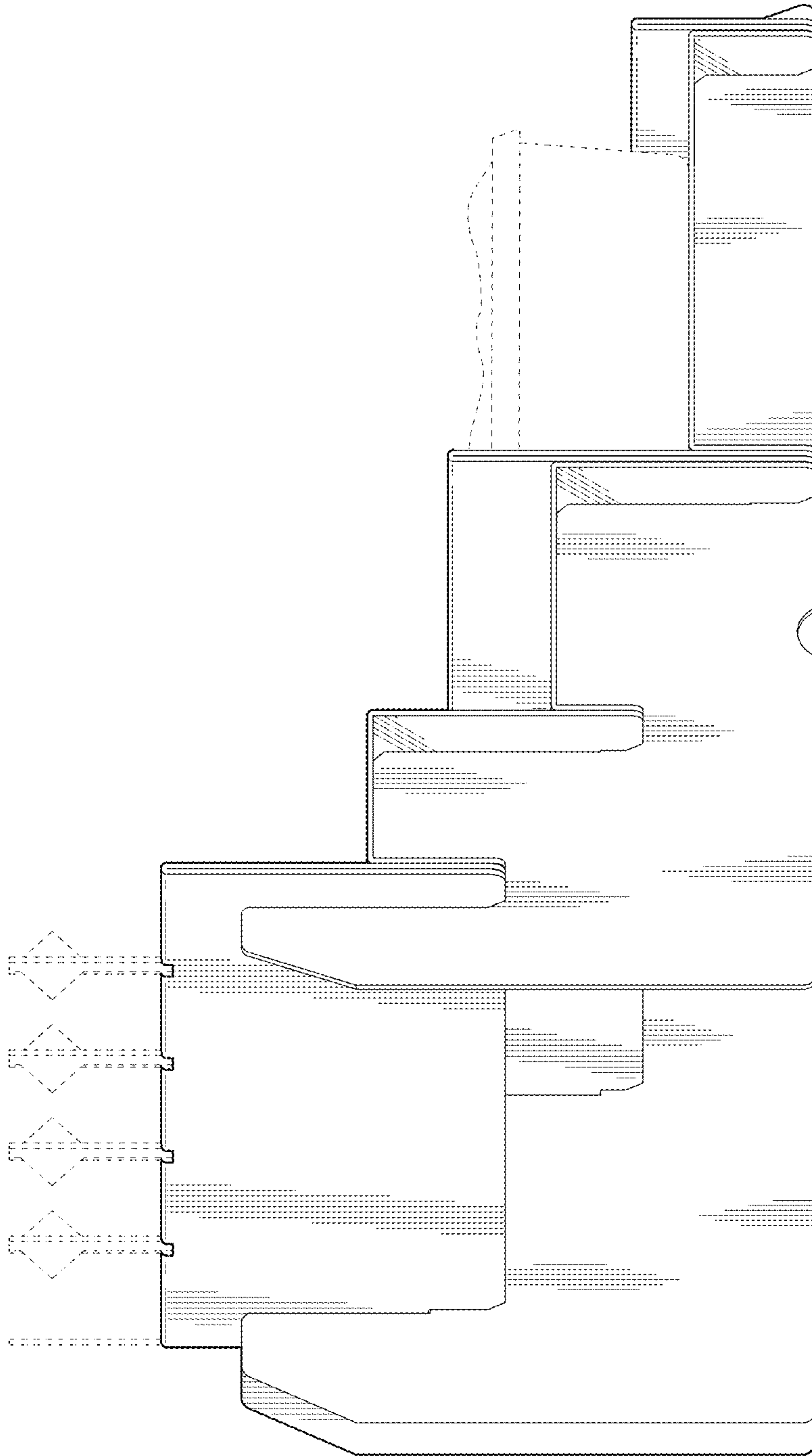

FIG. 3

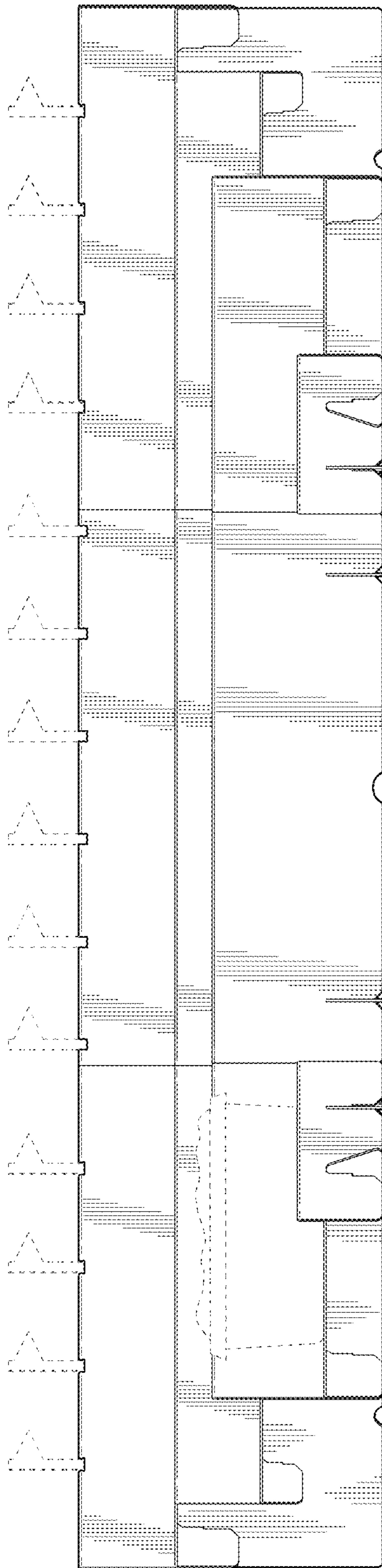

FIG. 4

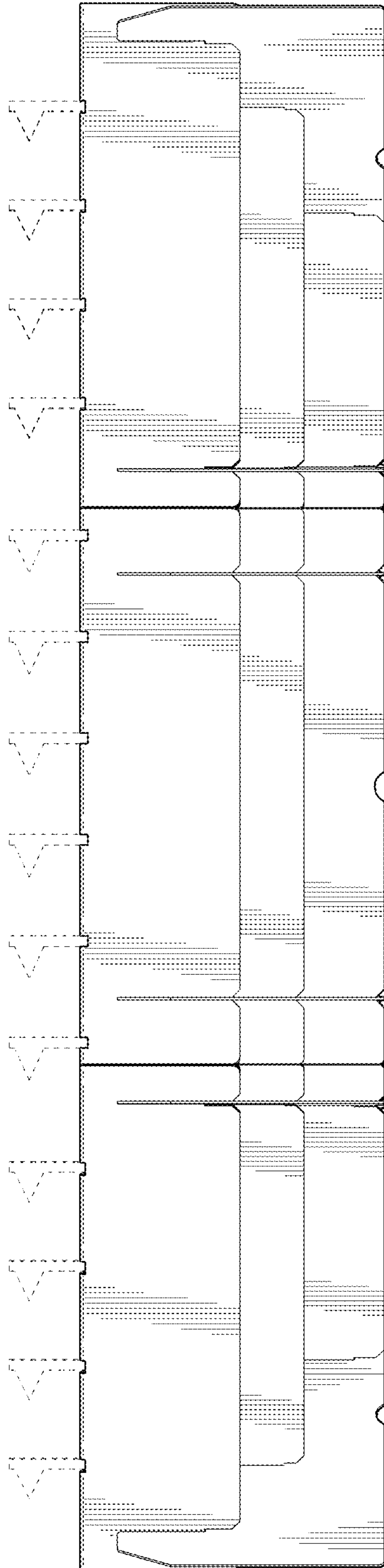

FIG. 5

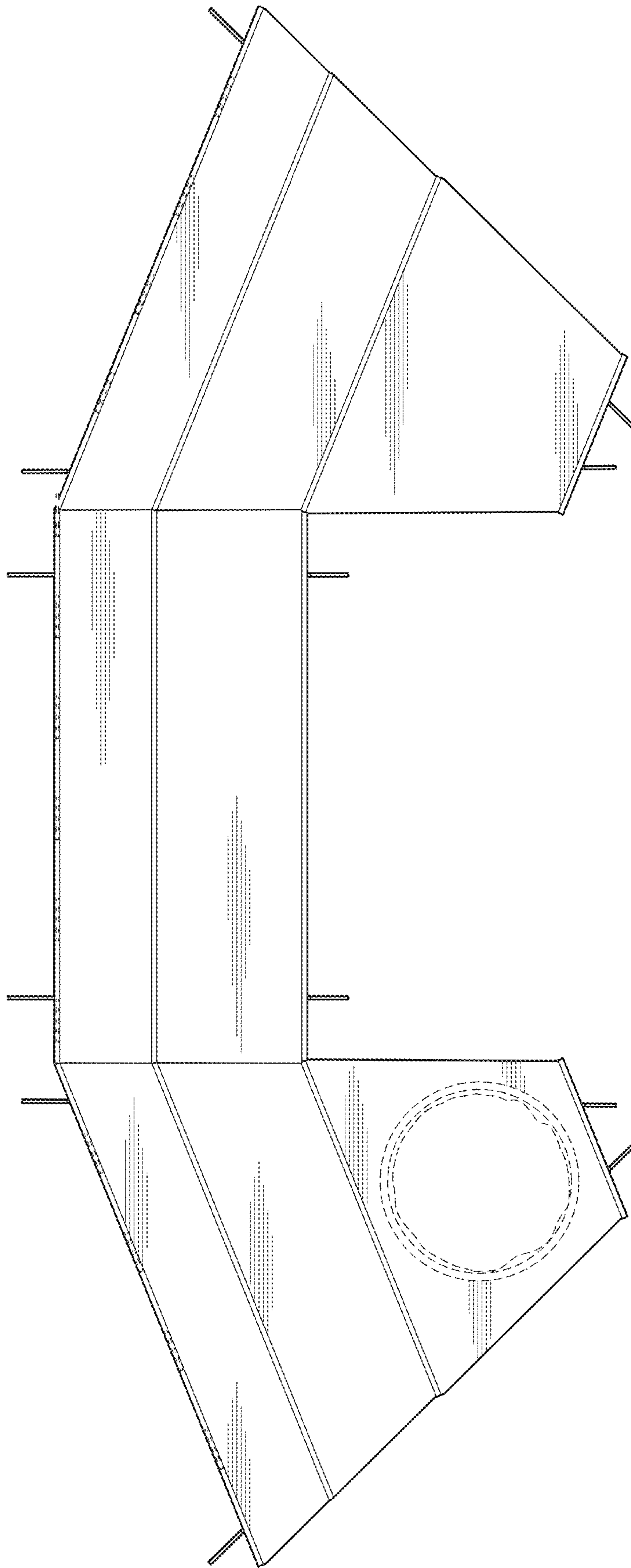

FIG. 6

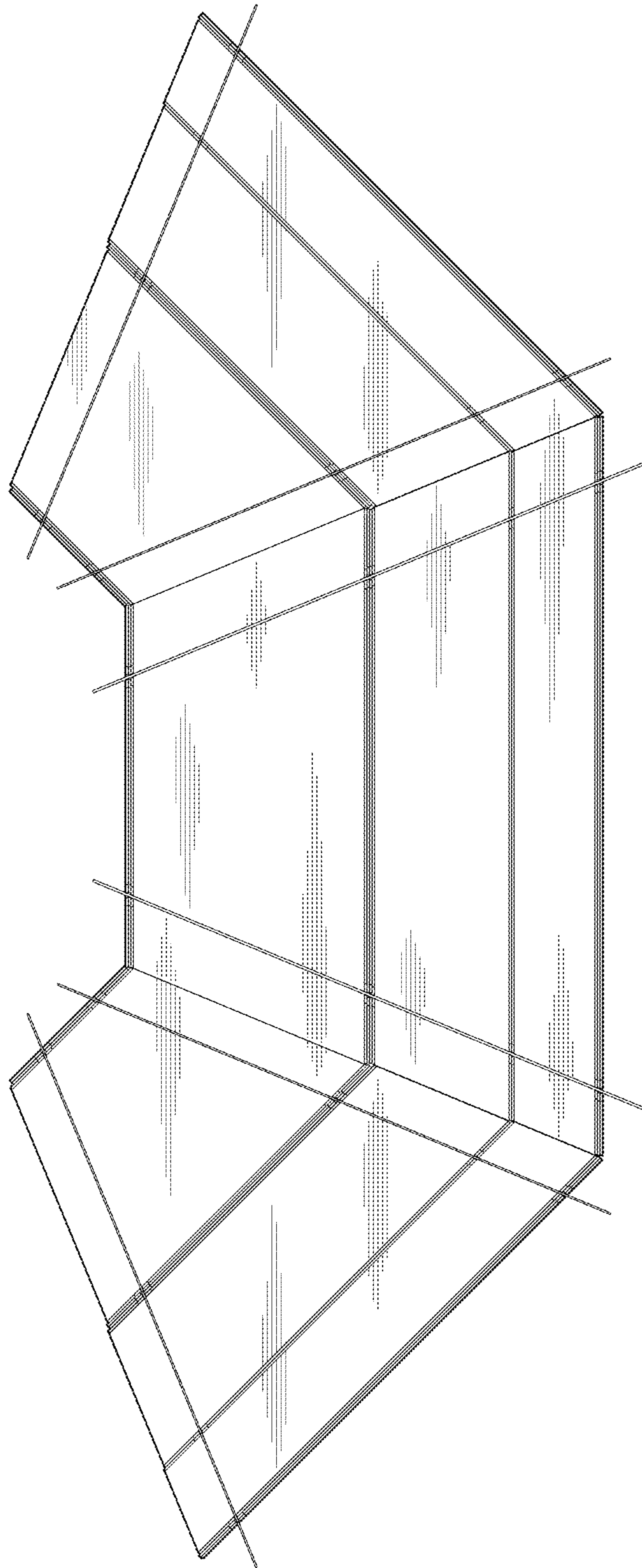

FIG. 7

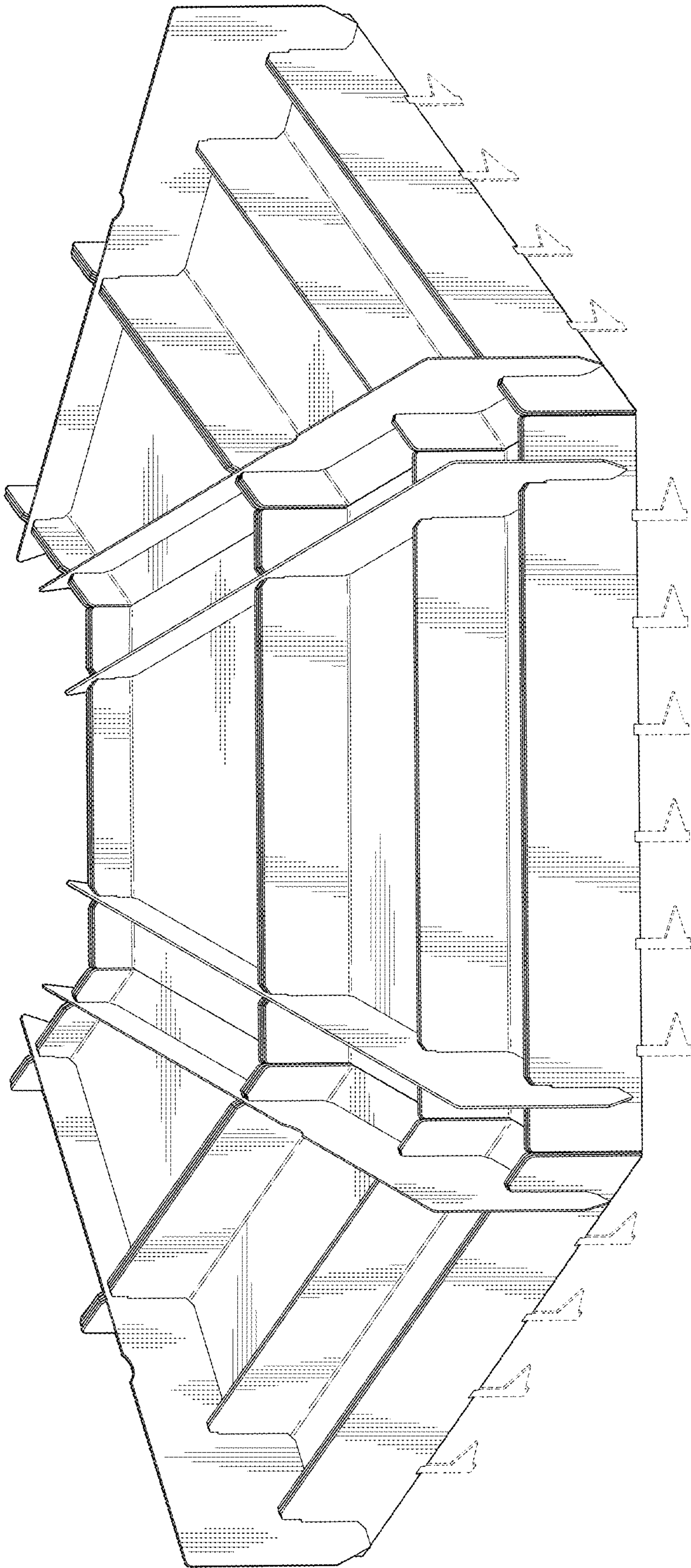

FIG. 8