



US00D907348S

(12) **United States Design Patent** (10) **Patent No.:** **US D907,348 S**
Williams (45) **Date of Patent:** **** Jan. 12, 2021**

(54) **SHOE**

(71) Applicant: **PUMA SE**, Herzogenaurach (DE)

(72) Inventor: **Marvin Williams**, Boston, MA (US)

(73) Assignee: **PUMA SE**, Herzogenaurach (DE)

(**) Term: **15 Years**

(21) Appl. No.: **29/679,397**

(22) Filed: **Feb. 5, 2019**

(51) **LOC (13) Cl.** **02-04**

(52) **U.S. Cl.**

USPC **D2/969**

(58) **Field of Classification Search**

CPC A43B 13/00; A43B 13/02; A43B 13/04;
A43B 13/08; A43B 13/10; A43B 13/12;
A43B 13/141; A43B 13/143; A43B
13/16; A43B 13/181; A43B 13/023; A43B
13/026

See application file for complete search history.

(56) **References Cited**

U.S. PATENT DOCUMENTS

D61,017 S	5/1922	Heilhecker
D145,944 S	11/1946	Knisely
D315,443 S	3/1991	Hatfield
D316,626 S	5/1991	Hatfield
D324,762 S	3/1992	Hatfield
D327,164 S	6/1992	Hatfield
D329,534 S	9/1992	Worthington
D330,970 S	11/1992	Hatfield et al.
D331,143 S	11/1992	McDonald
D333,551 S	3/1993	Bailey
D334,279 S	3/1993	Teague
D334,650 S	4/1993	Teague
D335,022 S	4/1993	Lozano

(Continued)

OTHER PUBLICATIONS

LQDCELL Optic Dim Men's Training Shoes, Puma.com, [online], [site visited Mar. 24, 2020]. <URL: https://us.puma.com/en/us/pd/lqdcell-optic-dim-mens-training-shoes/193637.html?dwvar_193637_color=02> (Year: 2020) 1 page.

(Continued)

Primary Examiner — Cynthia Ramirez

Assistant Examiner — Laura H Yu

(74) *Attorney, Agent, or Firm* — Quarles & Brady LLP

(57) **CLAIM**

The ornamental design for a shoe, as shown and described.

DESCRIPTION

The present application is related to co-pending design application Ser. No. 29/679,354, filed on Feb. 5, 2019, and is related to co-pending design application Ser. No. 29/679,378, filed on Feb. 5, 2019, both of which are entitled "Shoe" and are incorporated by reference herein in their entirety. FIG. 1 is a top, left, and front perspective view of an ornamental design for a shoe; FIG. 2 is a front elevational view of the shoe of FIG. 1; FIG. 3 is a rear elevational view of the shoe of FIG. 1; FIG. 4 is a left side elevational view of the shoe of FIG. 1; FIG. 5 is a right side elevational view of the shoe of FIG. 1; FIG. 6 is a top plan view of the shoe of FIG. 1; FIG. 7 is a bottom plan view of the shoe of FIG. 1; and, FIG. 8 is a magnified view of the area indicated in FIG. 6. The dash-dash-dash lines are included for the purpose of illustrating portions of the shoe that form no part of the claimed design. The dash-dot-dash broken lines depict boundary lines and form no part of the claimed design.

1 Claim, 7 Drawing Sheets

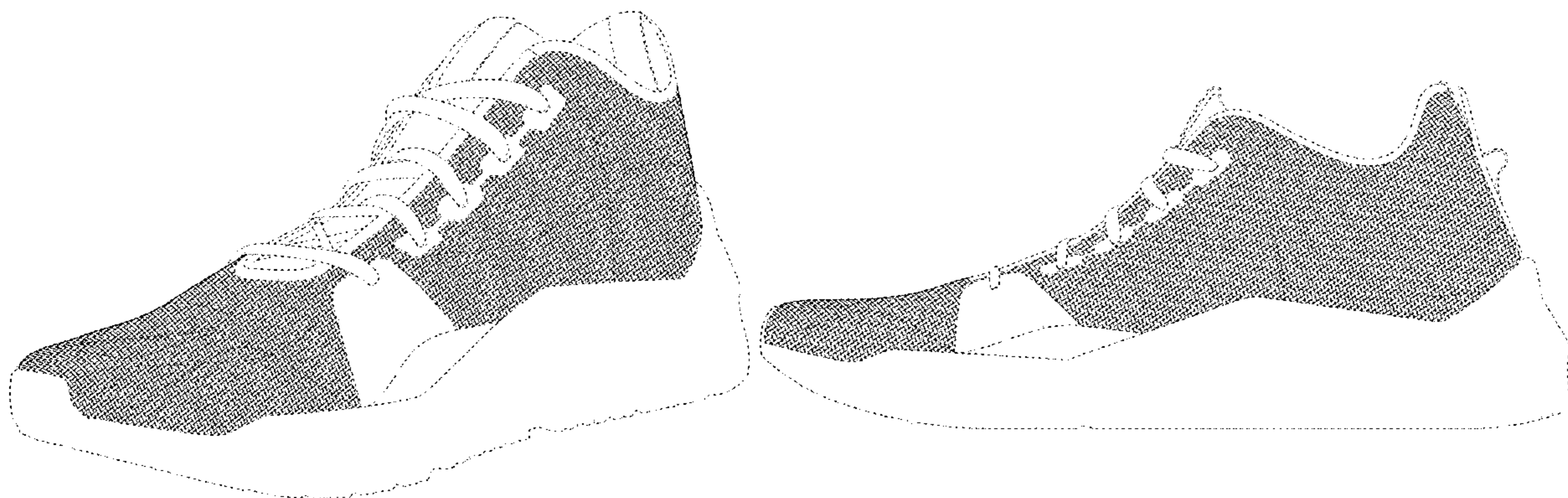

(56)

References Cited

U.S. PATENT DOCUMENTS

D336,150 S 6/1993 Peterson
 D336,359 S 6/1993 Peterson
 D351,717 S 10/1994 Kayano et al.
 D353,709 S 12/1994 Mitsui
 D373,458 S 9/1996 Tanaka et al.
 D379,863 S 6/1997 Kayano
 5,716,723 A 2/1998 Van Cleef et al.
 D395,742 S 7/1998 Wurfbain et al.
 5,822,885 A 10/1998 Loverin
 D403,143 S 12/1998 Gillespic
 5,893,219 A 4/1999 Smith et al.
 D414,920 S 10/1999 Cahill
 D423,199 S 4/2000 Cahill
 D440,745 S 4/2001 Matis et al.
 D487,336 S * 3/2004 Matis D2/969
 D504,012 S * 4/2005 Fullum D2/972
 D529,696 S 10/2006 Cockrell
 D548,949 S * 8/2007 Hui D2/972
 D552,835 S 10/2007 Belley et al.
 D553,334 S 10/2007 Belley et al.
 D564,192 S 3/2008 Covatch
 D564,741 S 3/2008 Covatch
 D566,938 S 4/2008 Matis et al.
 D566,940 S 4/2008 Schoenborn et al.
 D569,594 S 5/2008 Horne et al.
 D571,086 S 6/2008 Yamashita et al.
 D578,282 S 10/2008 Duffy
 D593,292 S 6/2009 McClaskie
 D594,638 S 6/2009 Butler
 D598,190 S * 8/2009 Weber D2/969
 D601,333 S 10/2009 McClaskie
 D607,190 S 1/2010 McClaskie
 D617,540 S 6/2010 McClaskie
 D617,541 S 6/2010 Petrie
 D636,571 S 4/2011 Avar
 D640,044 S 6/2011 Badegruber
 D643,615 S * 8/2011 Avar D2/972
 D648,514 S 11/2011 Avar
 D654,256 S 2/2012 McClaskie
 D659,364 S 5/2012 Jolicoeur
 D682,516 S 5/2013 Avar et al.
 D701,027 S 3/2014 Lee
 D702,031 S 4/2014 Nakano
 D707,943 S * 7/2014 Nascimento D2/969
 D710,078 S 8/2014 Joseph
 D714,039 S 9/2014 Miner
 D724,296 S 3/2015 Law et al.
 D724,298 S 3/2015 Zaedow
 D737,557 S 9/2015 Miner
 D741,582 S 10/2015 Miner
 D744,731 S 12/2015 Wawrousek
 D748,902 S 2/2016 Humphrey et al.
 D752,329 S * 3/2016 Kirschner D2/969

D755,491 S 5/2016 Nakano
 D756,095 S 5/2016 Nakano
 D758,708 S 6/2016 Wawrousek
 D759,357 S 6/2016 Miner
 D784,668 S 4/2017 Pauk
 D787,792 S 5/2017 Caron
 D788,433 S * 6/2017 Taylor D2/972
 D801,024 S * 10/2017 Chang D2/972
 D802,266 S 11/2017 Hardman
 D802,899 S 11/2017 Bischoff et al.
 D809,755 S 2/2018 Stavseng et al.
 D809,756 S 2/2018 Stavseng et al.
 D809,757 S 2/2018 Ford
 D817,619 S 5/2018 Bressanin
 D820,567 S 6/2018 Pulli
 D821,717 S 7/2018 Howe
 D831,311 S 10/2018 Pulli
 D836,892 S 1/2019 Jenkins et al.
 D844,952 S 4/2019 Taylor
 D848,721 S 5/2019 Fracassi
 D850,083 S 6/2019 Jenkins et al.
 D851,370 S 6/2019 Stavseng et al.
 D852,483 S 7/2019 Haskins et al.
 D853,099 S 7/2019 Parrett
 D853,690 S 7/2019 Taylor
 D855,295 S 8/2019 Della Valle et al.
 D859,797 S 9/2019 Chanthavong
 D859,801 S 9/2019 Jenkins et al.
 D862,866 S * 10/2019 Albrecht D2/969
 D872,433 S 1/2020 O'Connor
 D873,545 S 1/2020 Hartmann et al.
 D874,098 S 2/2020 Hartmann et al.
 D874,099 S 2/2020 Hartmann et al.
 D874,801 S 2/2020 Hartmann et al.
 D876,069 S 2/2020 Mace
 D877,467 S 3/2020 Taylor
 D878,014 S 3/2020 Chen
 D882,909 S 5/2020 Small et al.
 D885,721 S 6/2020 Williams
 2001/0042321 A1 11/2001 Tawney et al.
 2010/0199523 A1 8/2010 Mayden et al.
 2010/0281711 A1 11/2010 Vestuti et al.
 2014/0115925 A1 5/2014 Hurd et al.
 2019/0320759 A1 10/2019 Conrad et al.

OTHER PUBLICATIONS

Puma x First Mile Hybrid NX Ozone Men's Running Shoes, Puma.com, [online], [site visited Mar. 24, 2020]. <URL: https://us.puma.com/en/us/pd/puma-x-first-mile-hybrid-nx-ozone-mens-running-shoes/193108.html?dwvar_193108_color=02> (Year: 2020) 1 page.
 Puma LQDCELL Optic, YouTube.com, WearTesters, Published on Aug. 6, 2019, [online], [site visited Mar. 24, 2020]. <URL: https://www.youtube.com/watch?v=W5_0xyDsGOE> (Year: 2019) 1 page.

* cited by examiner

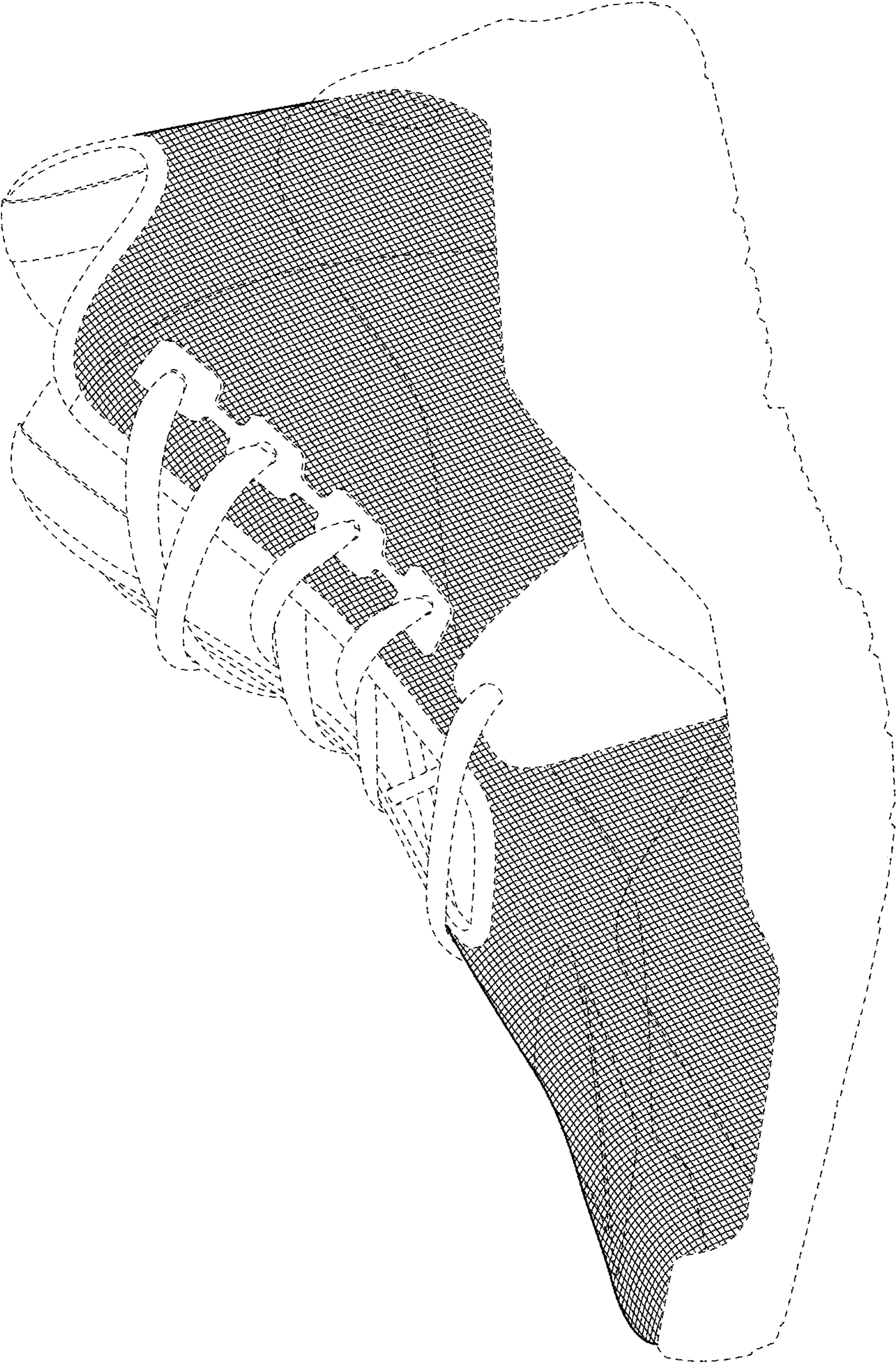

FIG. 1

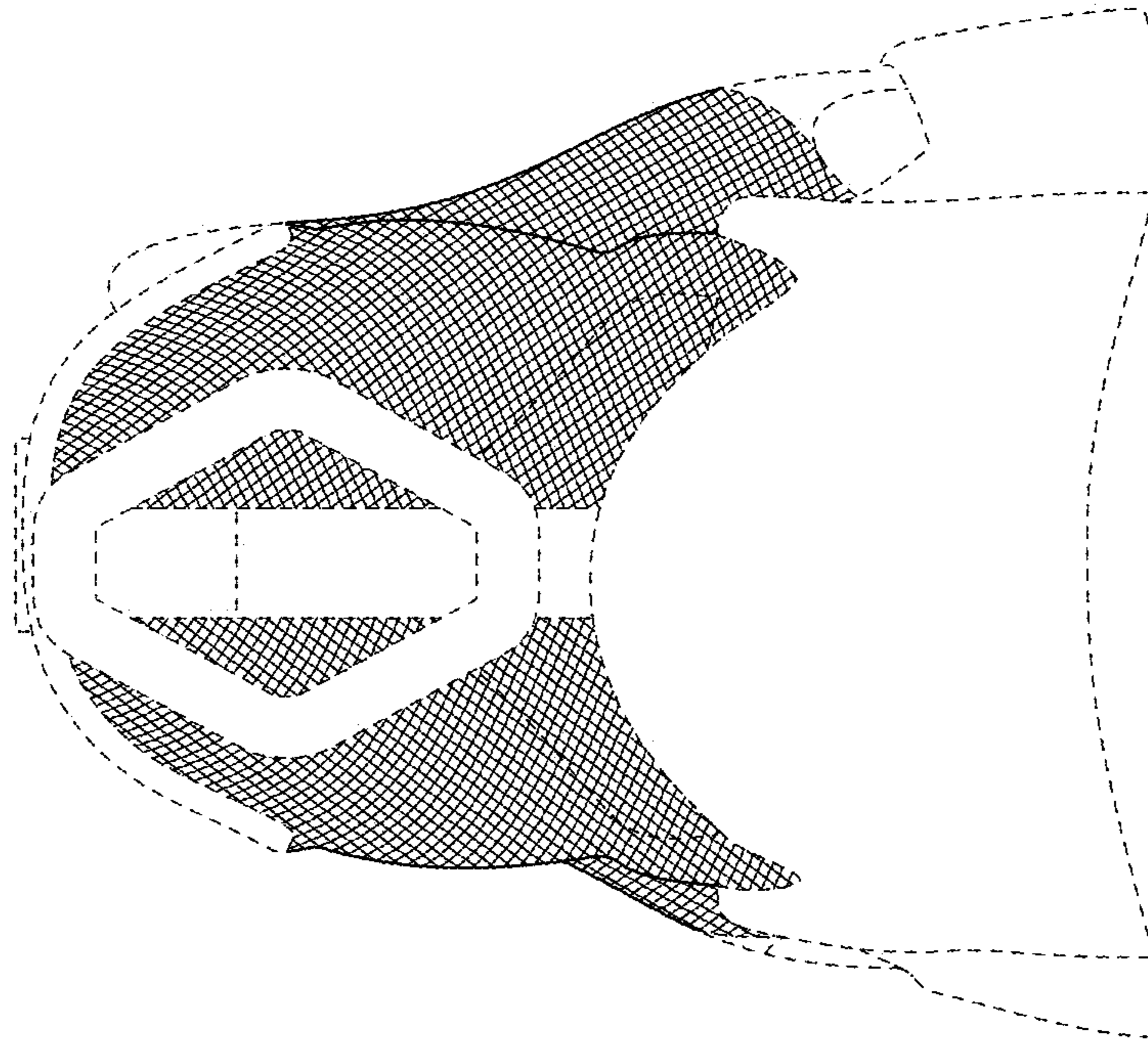

FIG. 3

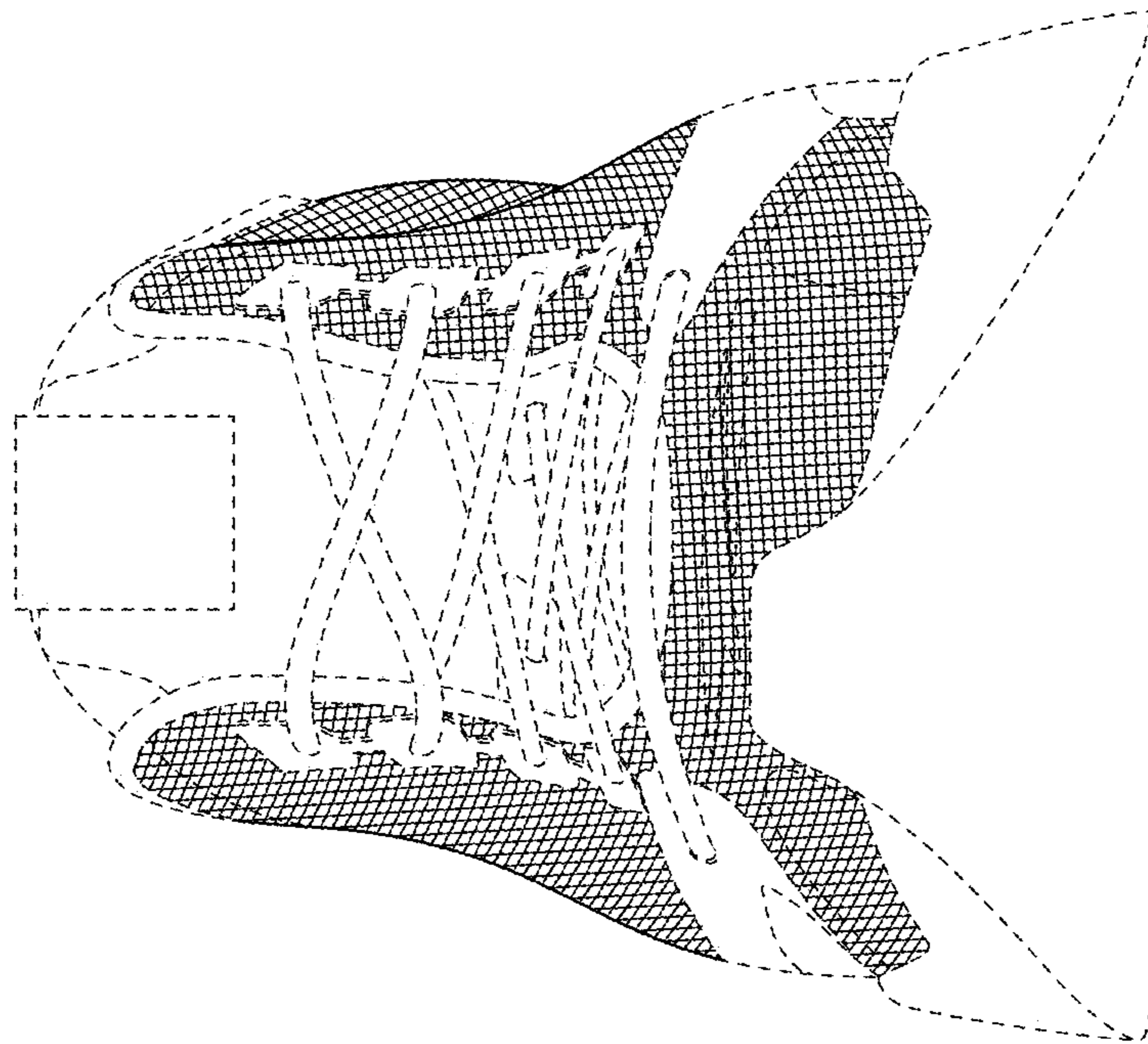

FIG. 2

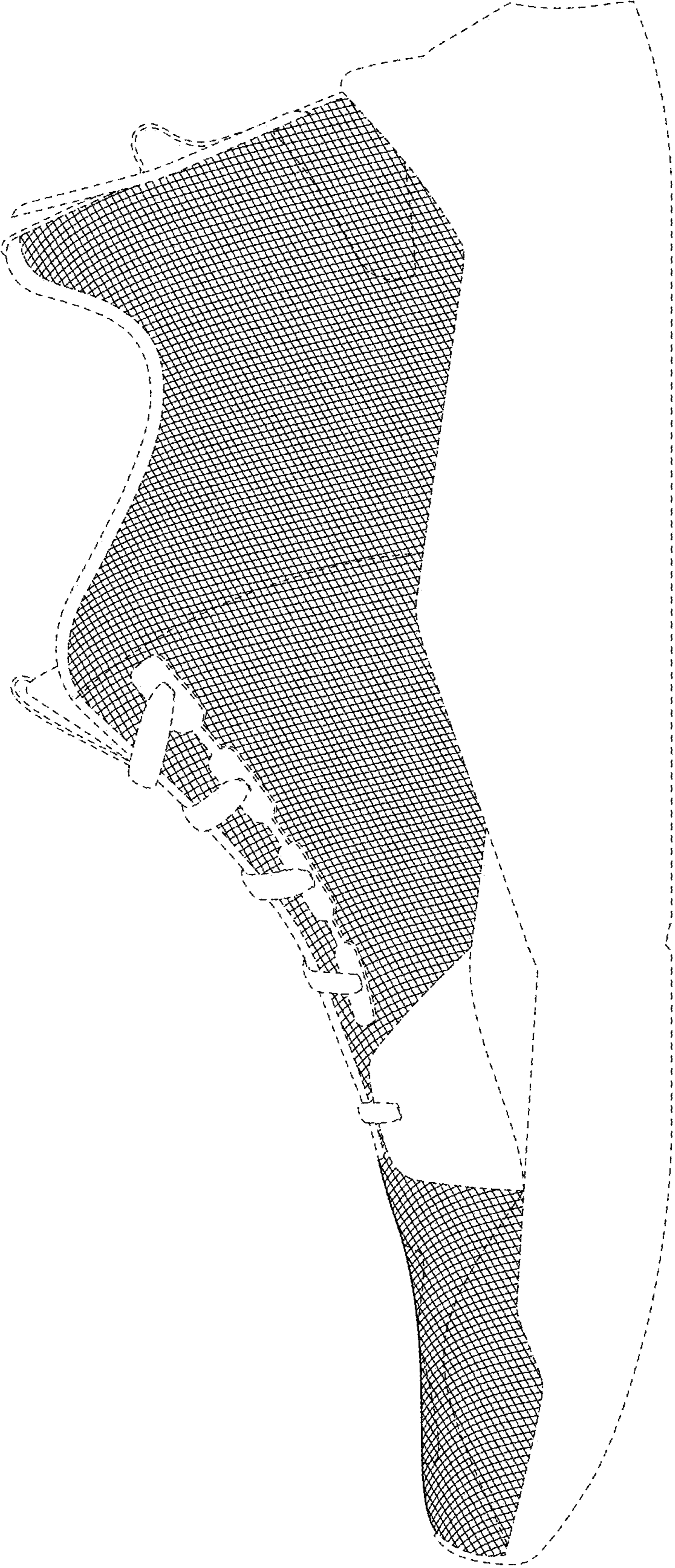

FIG. 4

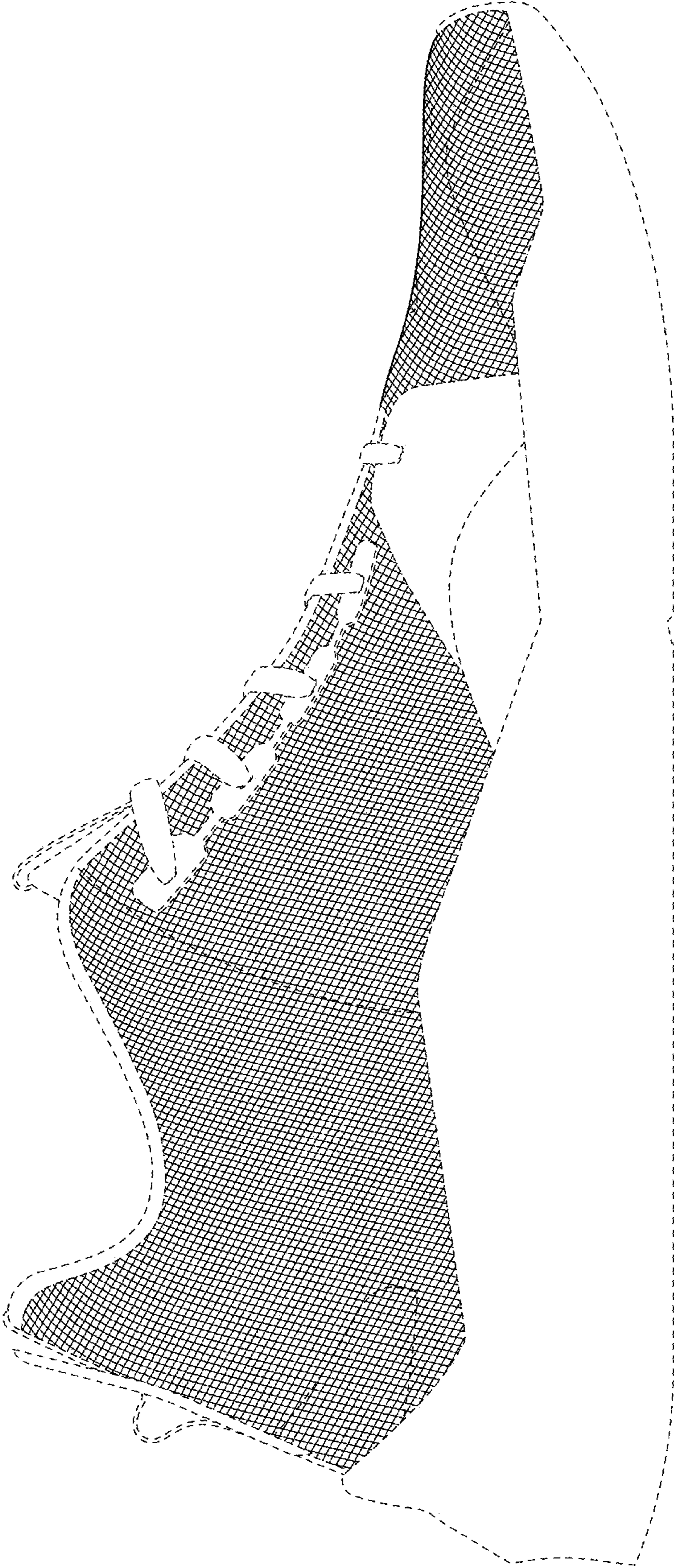

FIG. 5

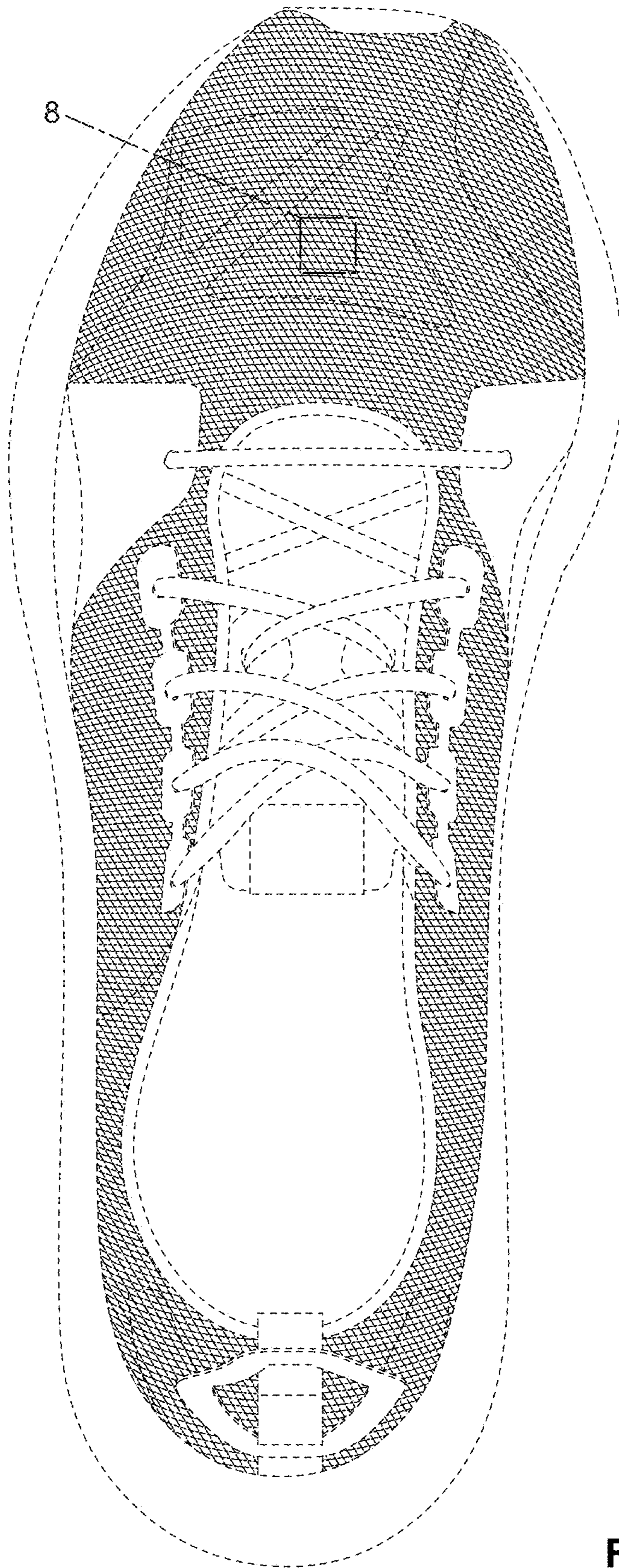

FIG. 6

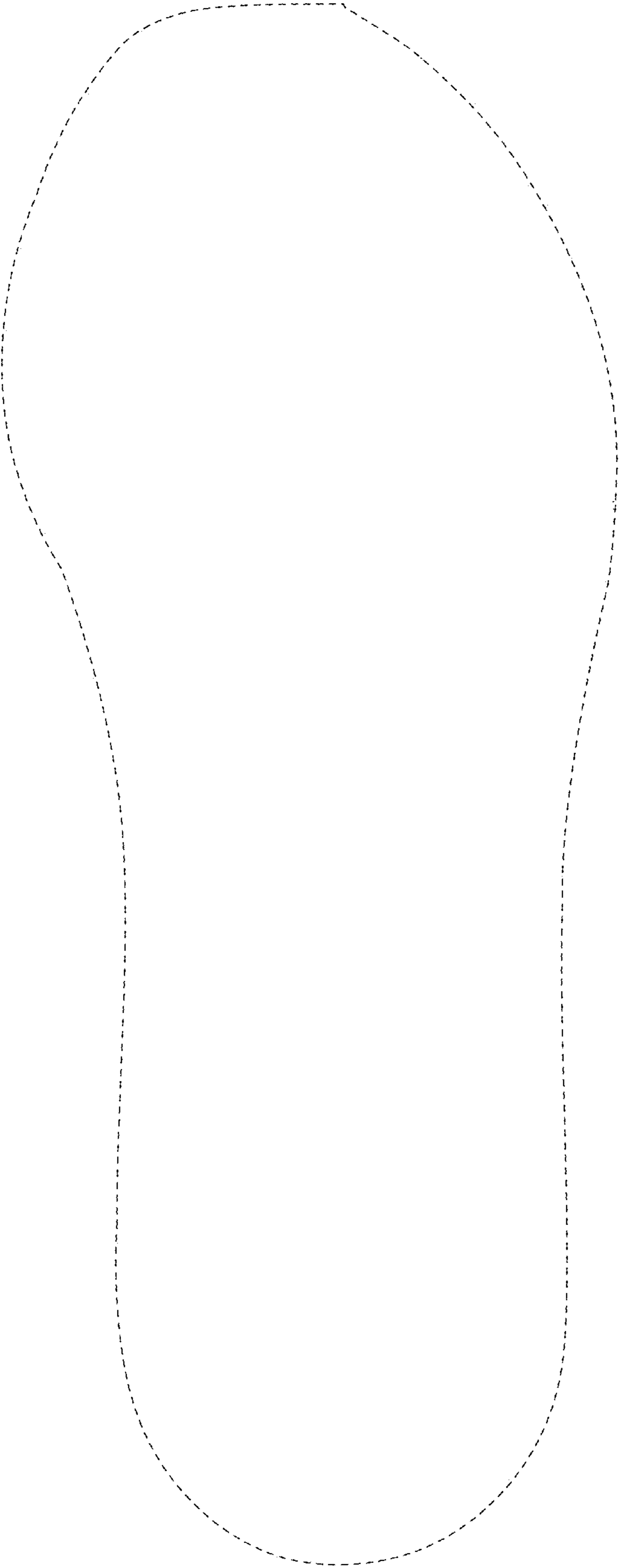

FIG. 7

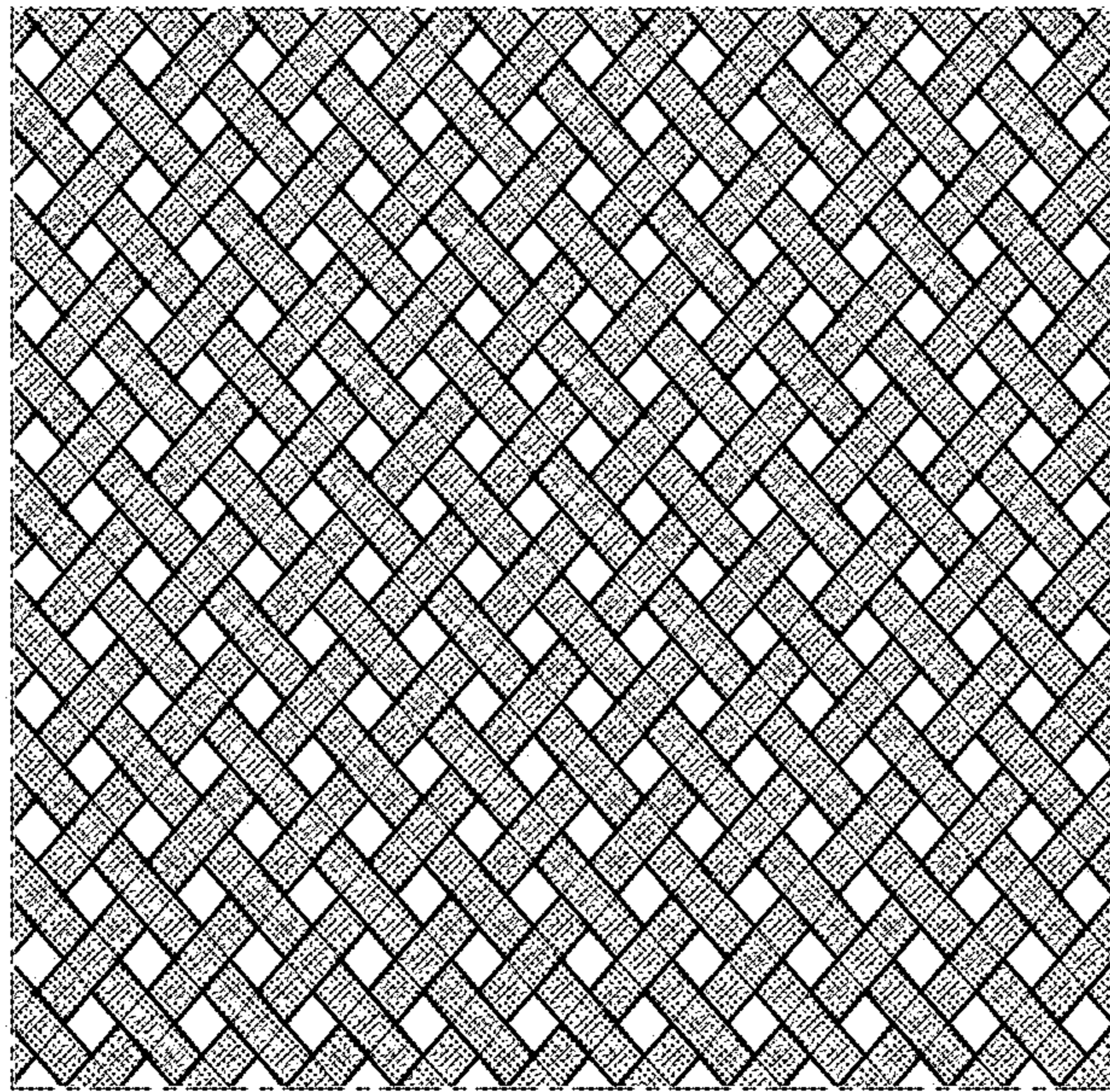

FIG. 8