



US00D907291S

(12) **United States Design Patent** (10) **Patent No.:** **US D907,291 S**
Michelsen (45) **Date of Patent:** **** Jan. 5, 2021**

(54) **COMBINED SAFETY AND STRAIGHT RAZOR SHAVING DEVICE**

(71) Applicant: **Daniel Michelsen**, San Antonio, TX (US)

(72) Inventor: **Daniel Michelsen**, San Antonio, TX (US)

(73) Assignee: **Daniel Michelsen**

(**) Term: **15 Years**

(21) Appl. No.: **29/698,661**

(22) Filed: **Jul. 18, 2019**

(51) **LOC (13) Cl.** **28-03**

(52) **U.S. Cl.**
USPC **D28/46**

(58) **Field of Classification Search**
USPC D28/46-48

(Continued)

(56) **References Cited**

U.S. PATENT DOCUMENTS

1,774,596 A * 9/1930 Friedman B26B 21/24
30/47
3,015,158 A * 1/1962 Ayotte B26B 21/16
30/41

(Continued)

Primary Examiner — Jennifer Rivard

(57) **CLAIM**

The ornamental design for the combined safety and straight razor shaving device, as shown and described.

DESCRIPTION

FIG. 1 is a top, front perspective view of the combined safety and straight razor shaving device.

FIG. 2 is an additional top, front perspective view of the combined safety and straight razor shaving device.

FIG. 3 is a bottom, front perspective view of the combined safety and straight razor shaving device.

FIG. 4 is an additional bottom, front perspective view of the combined safety and straight razor shaving device.

FIG. 5 is a top, rear perspective view of the combined safety and straight razor shaving device.

FIG. 6 is an additional top, rear perspective view of the combined safety and straight razor shaving device.

FIG. 7 is an exploded, top, front perspective view of the combined safety and straight razor shaving device.

FIG. 8 is an additional exploded, top, front perspective view of the combined safety and straight razor shaving device.

FIG. 9 is an exploded, front elevation view of the combined safety and straight razor shaving device.

FIG. 10 is an additional, exploded, front elevation view of the combined safety and straight razor shaving device.

FIG. 11 is an enlarged, top plan view of the combined safety and straight razor shaving device.

FIG. 12 is an additional, enlarged, top plan view of the combined safety and straight razor shaving device.

FIG. 13 is an enlarged, bottom plan view of the combined safety and straight razor shaving device.

FIG. 14 is an additional, enlarged, bottom plan view of the combined safety and straight razor shaving device.

FIG. 15 is a right side elevation view of the combined safety and straight razor shaving device.

FIG. 16 is an additional, right side elevation view of the combined safety and straight razor shaving device.

FIG. 17 is a front elevation view of the combined safety and straight razor shaving device; and,

FIG. 18 is a rear elevation view of the combined safety and straight razor shaving device.

The broken line disclosure of a razor blade illustrates the environment of the combined safety and straight razor shaving device. The broken line disclosure of the razor blade forms no part of the claimed design.

1 Claim, 18 Drawing Sheets

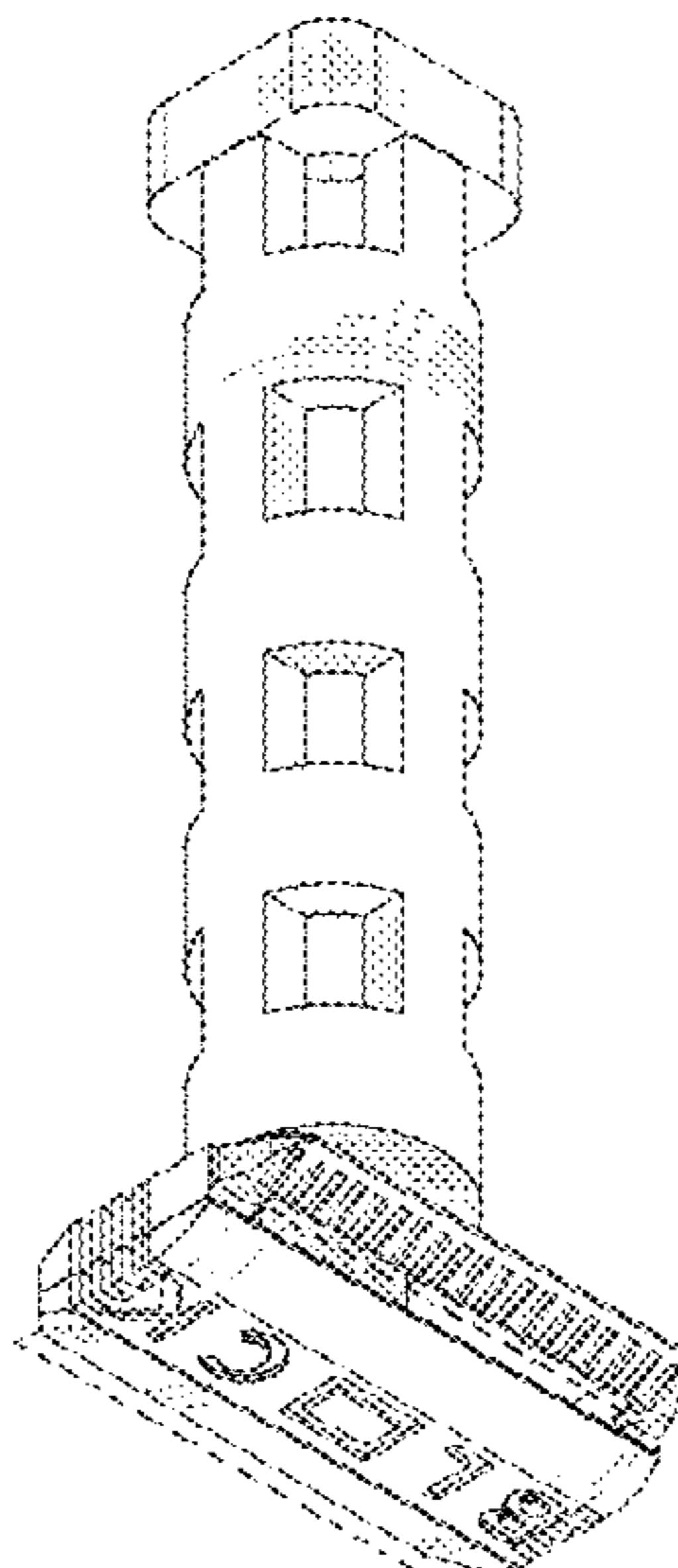

(58) **Field of Classification Search**

CPC B26B 21/00-06; B26B 21/08-38; B26B
21/44-50; B26B 21/405-4056; B26B
21/52-528

See application file for complete search history.

(56) **References Cited**

U.S. PATENT DOCUMENTS

D250,849	S	*	1/1979	Harshberger	D28/46
D252,528	S	*	7/1979	Harshberger	D28/46
D255,165	S	*	5/1980	Byrne	D28/48
D364,706	S	*	11/1995	Corcoran	D28/46
D431,095	S	*	9/2000	Hyman	D28/45
D612,102	S	*	3/2010	Kling	D28/48
D665,533	S	*	8/2012	Hazard	D28/44
D806,952	S	*	1/2018	Micinilio	D28/48
D843,657	S	*	3/2019	Khubani	D28/46
D874,726	S	*	2/2020	Everard	D28/46

* cited by examiner

FIG 1.

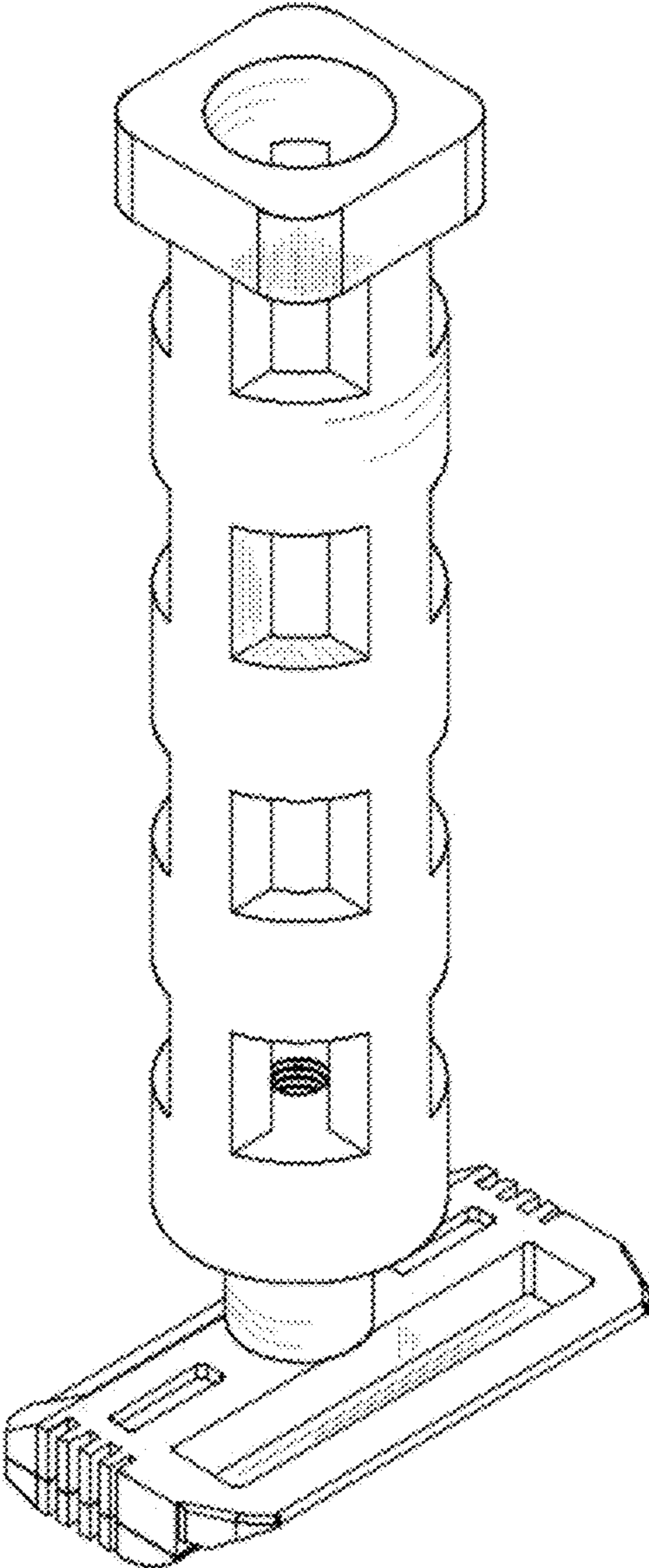

FIG 2.

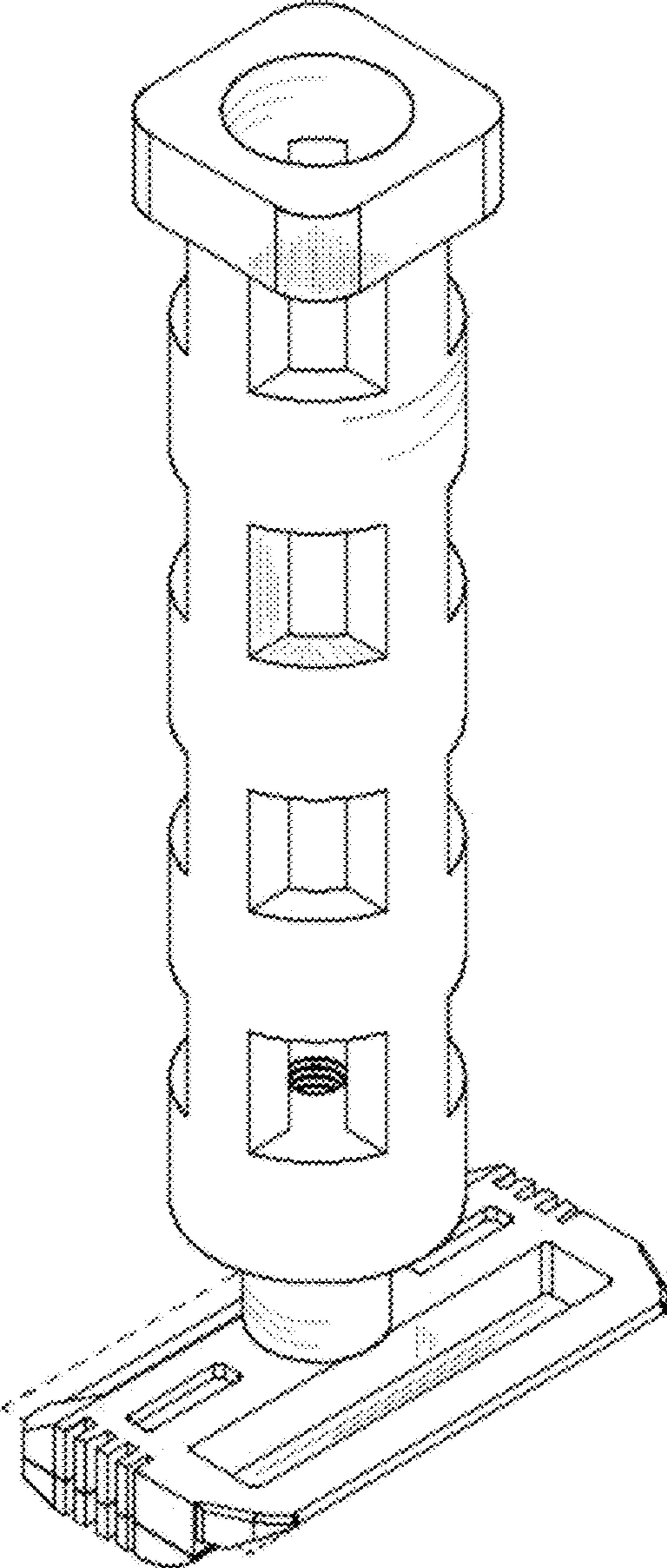

FIG 3.

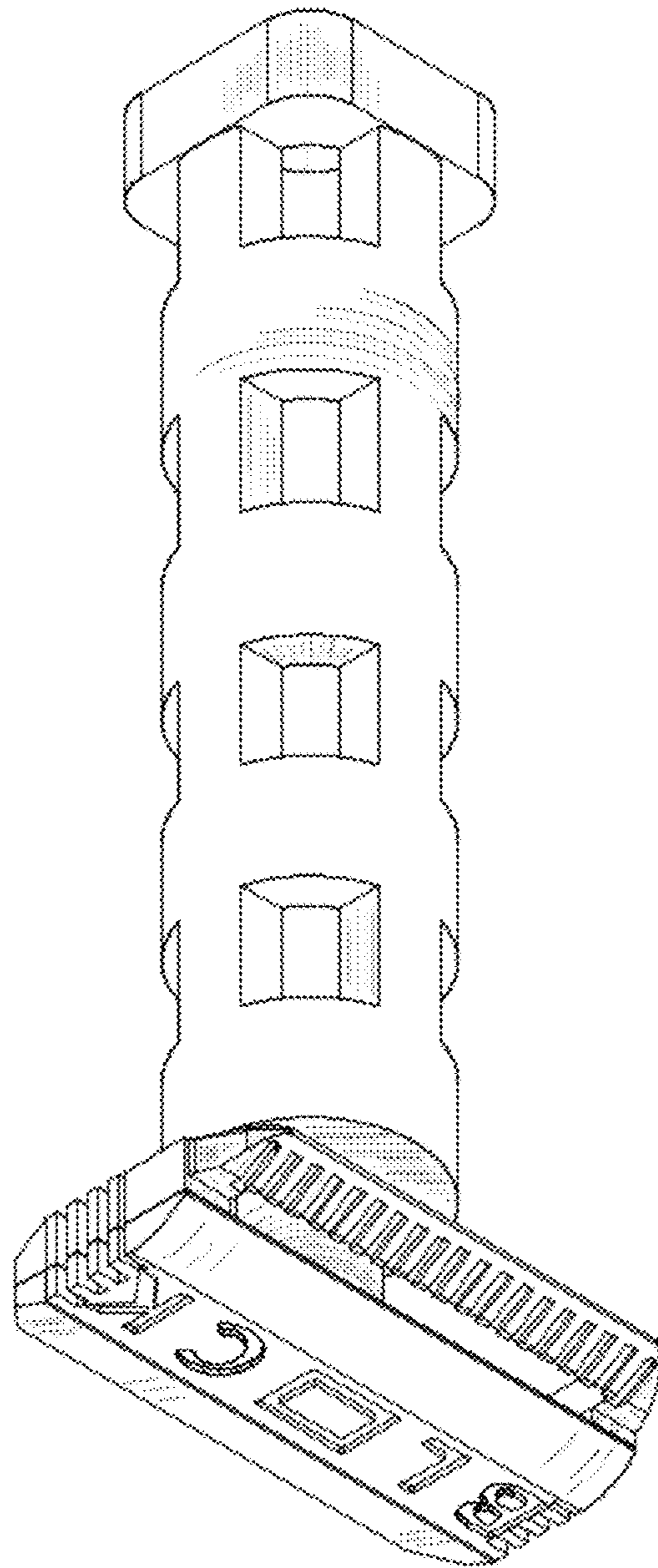

FIG 4.

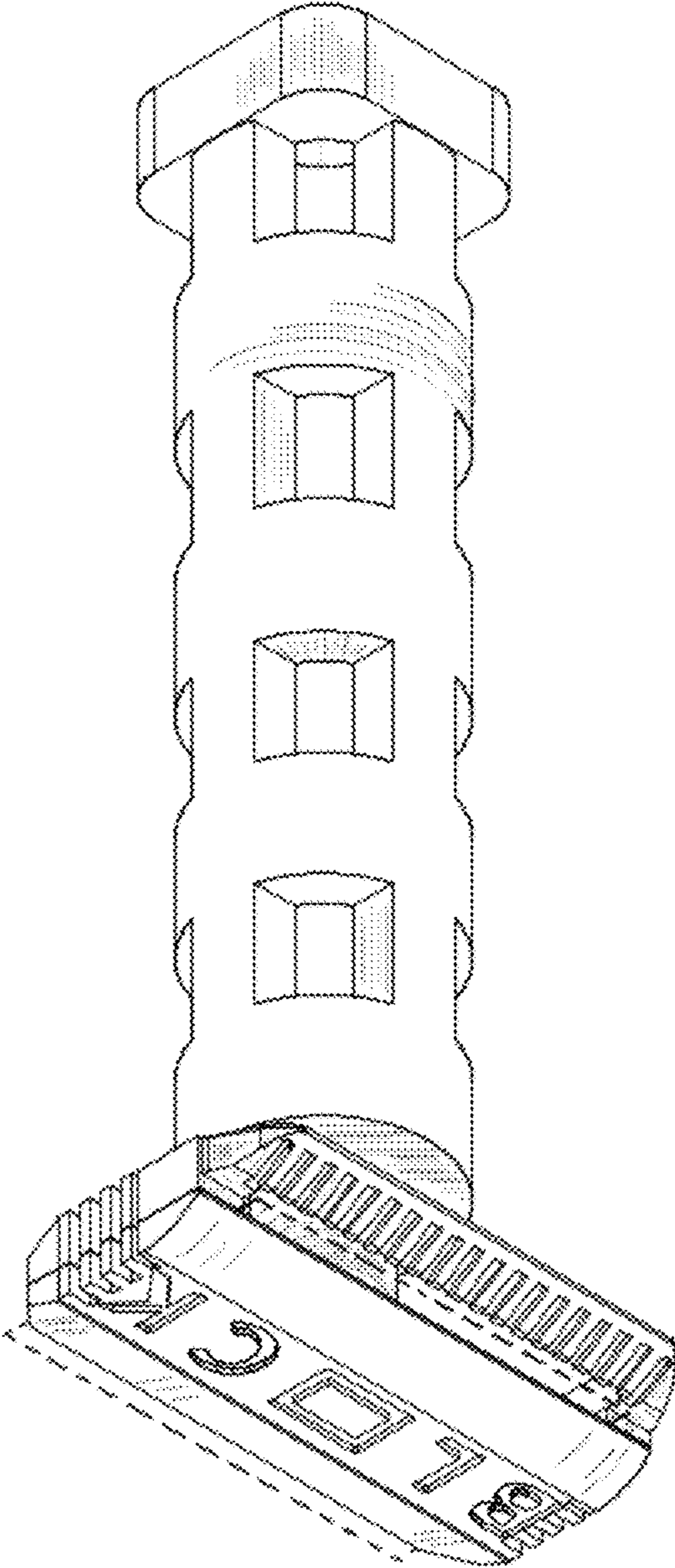

FIG 5.

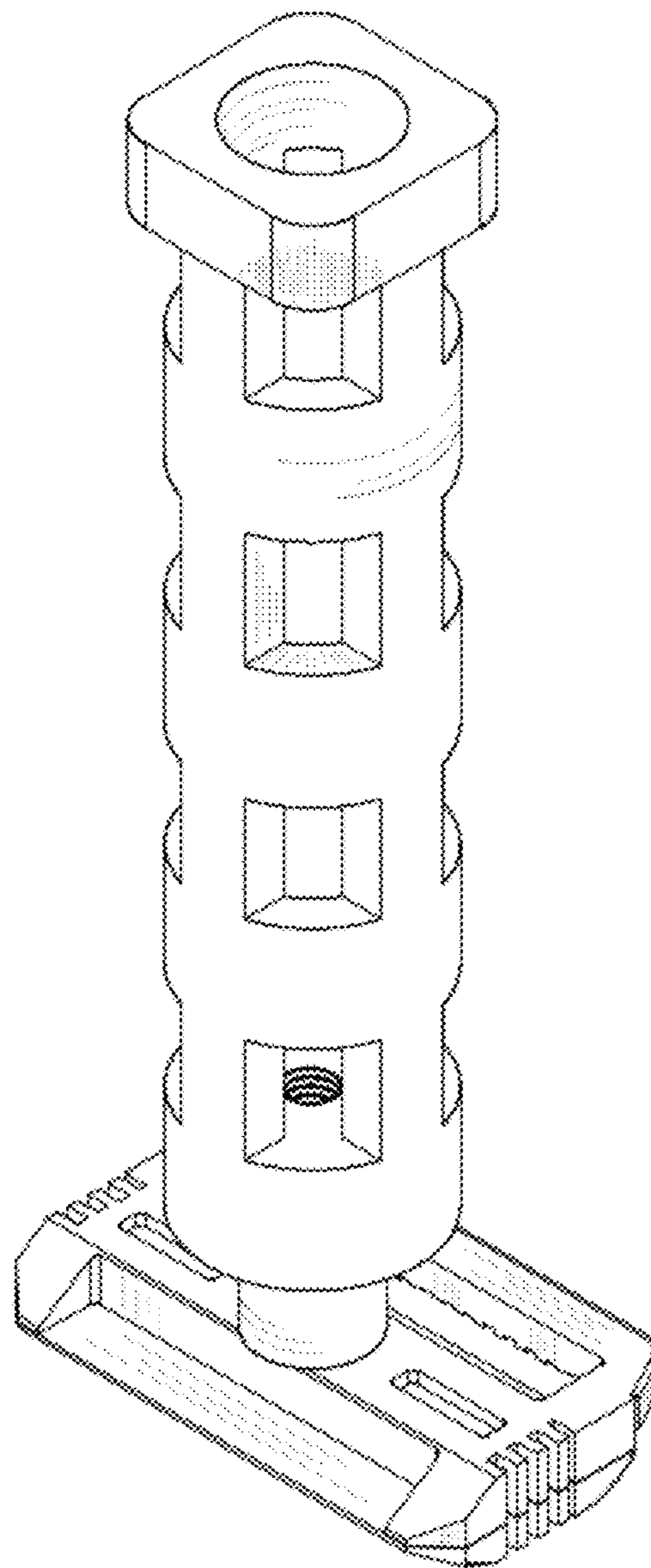

FIG 6.

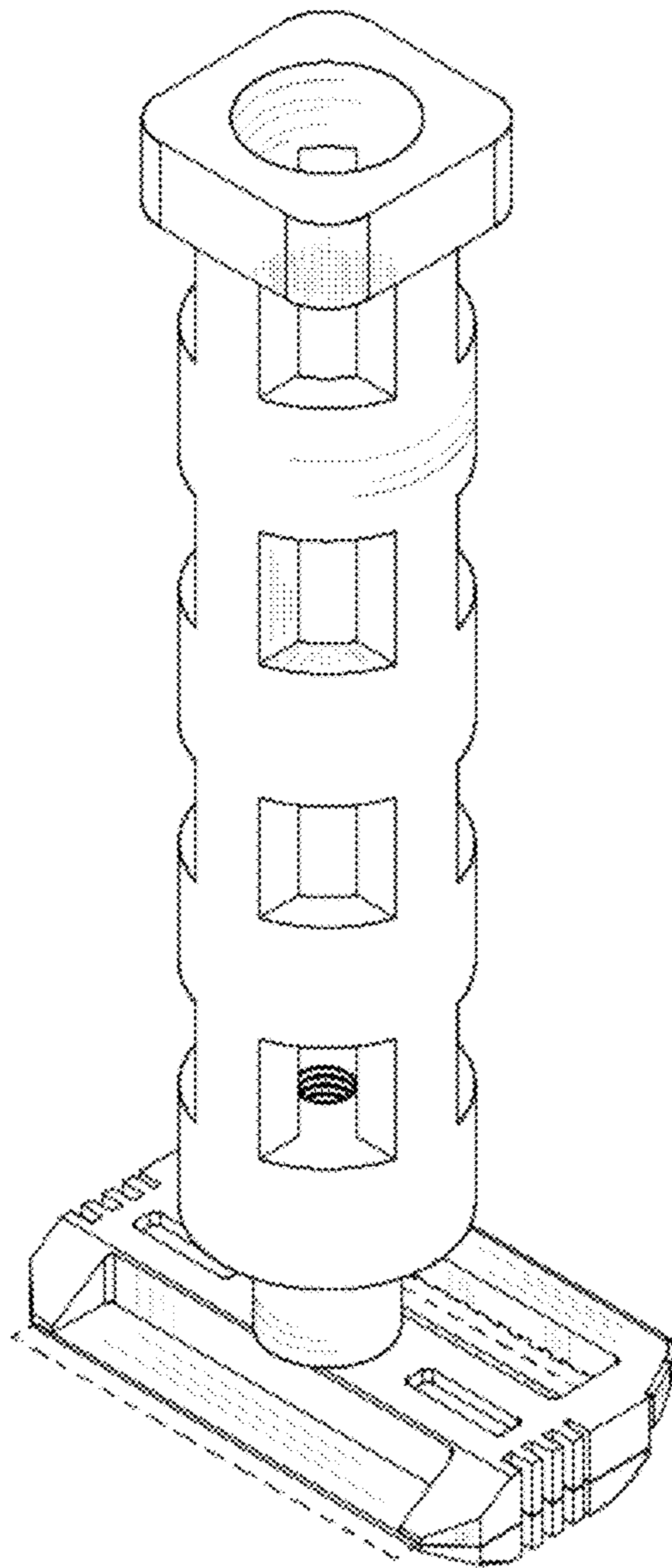

FIG 7.

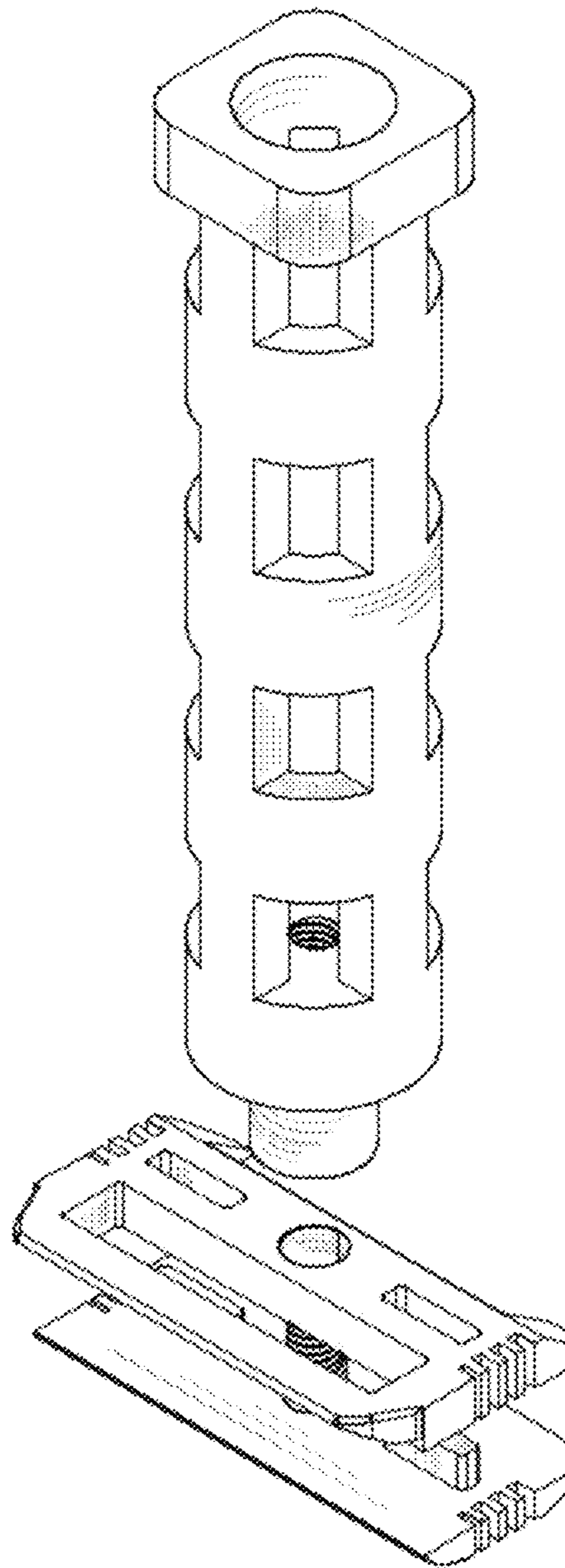

FIG 8.

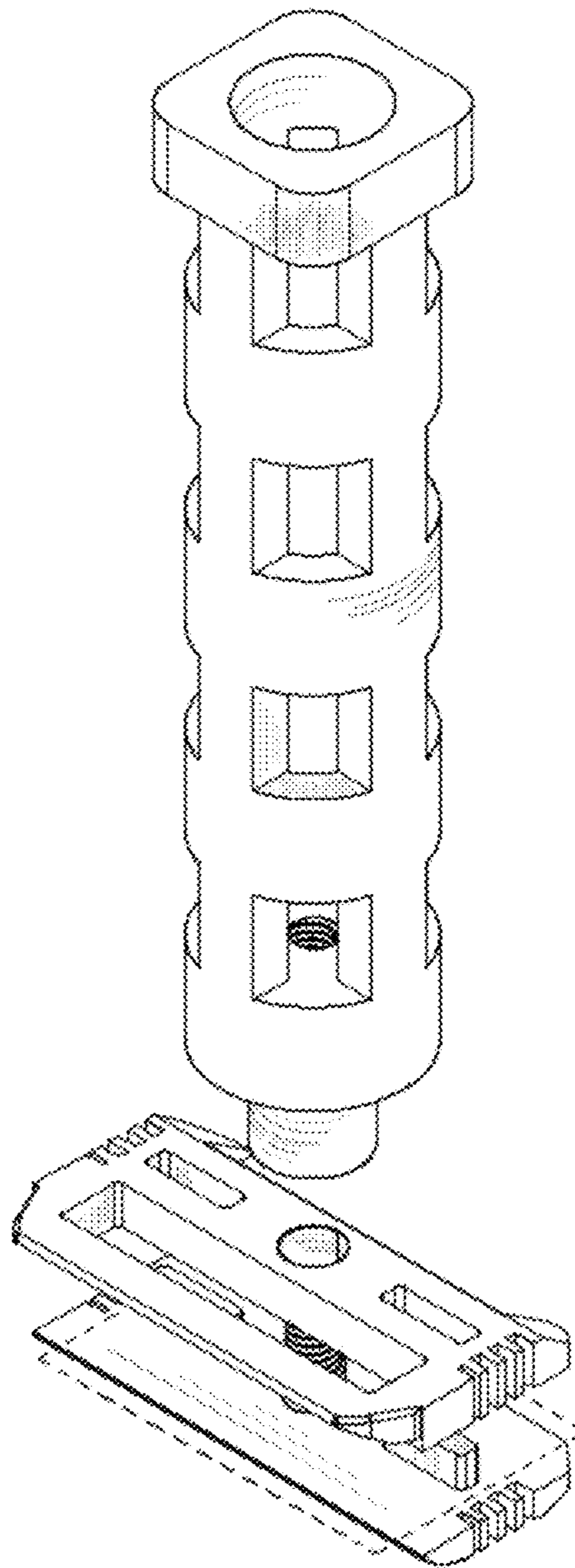

FIG 9.

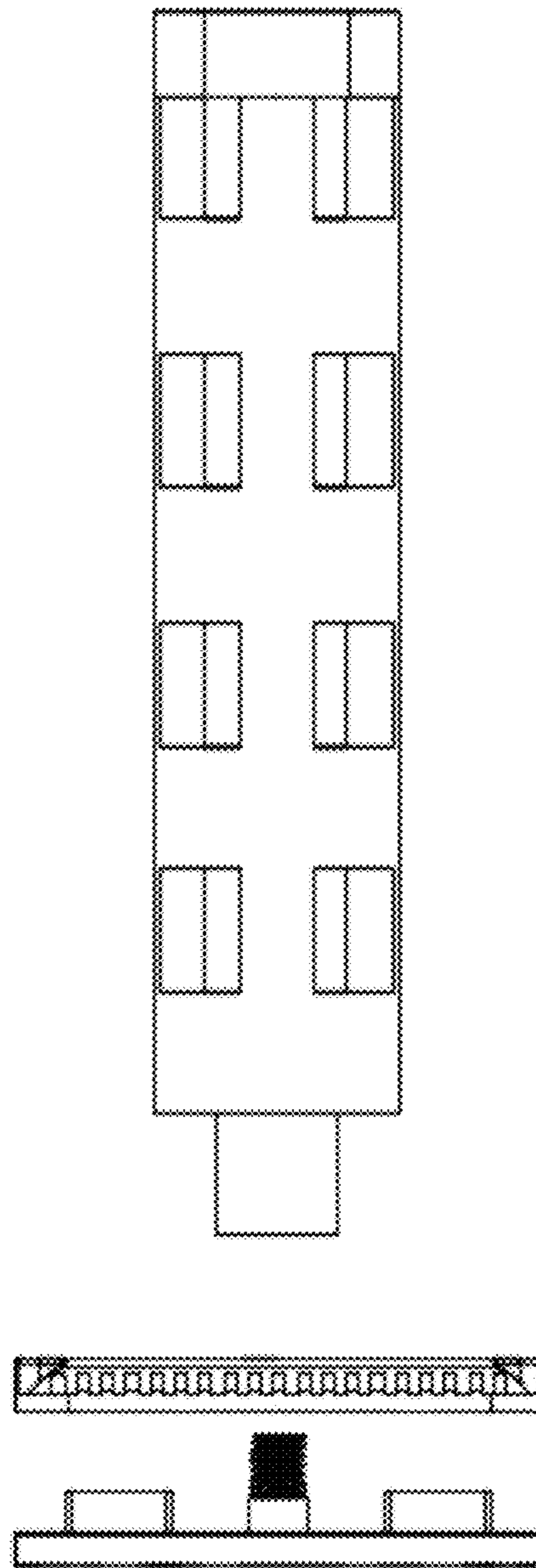

FIG 10.

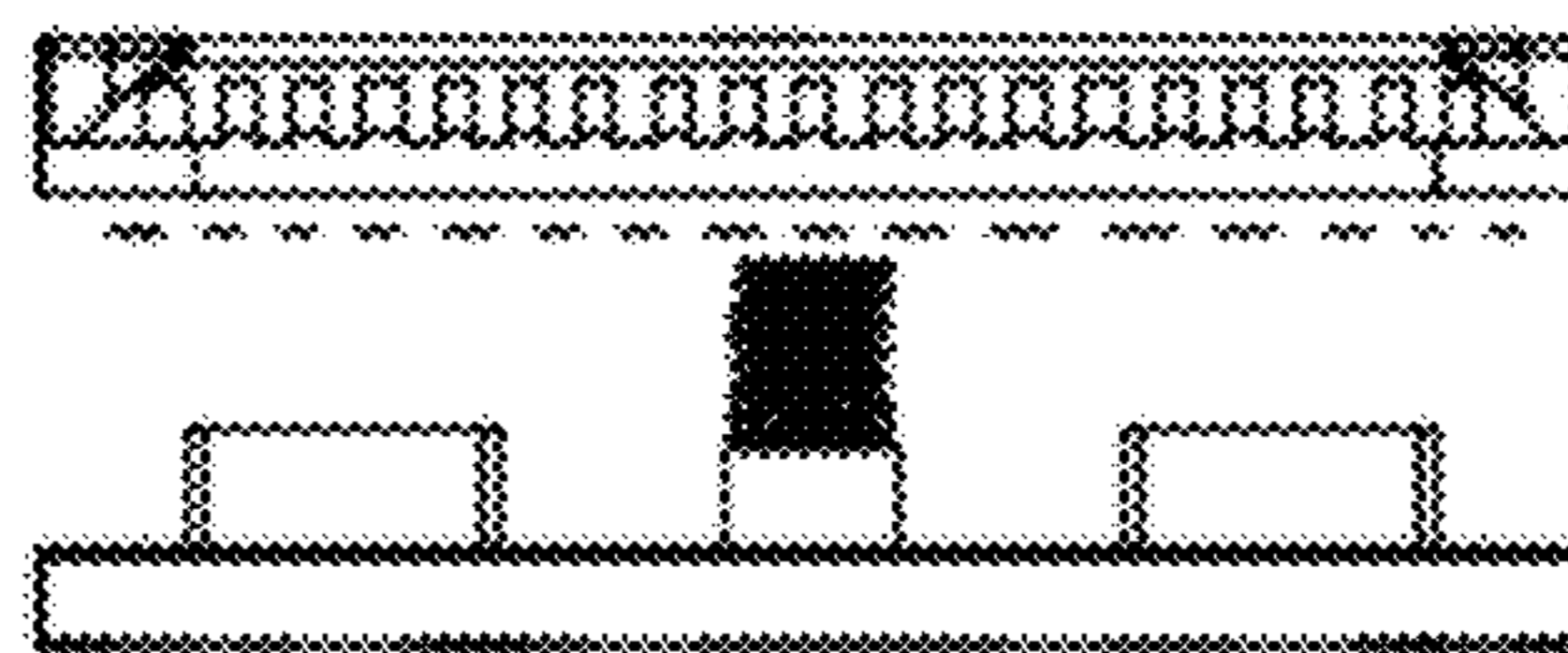
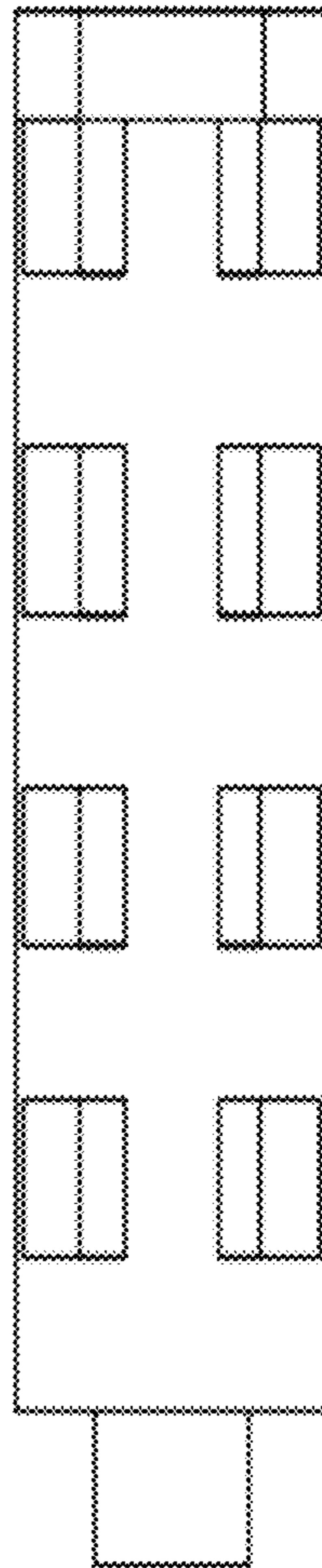

FIG 11.

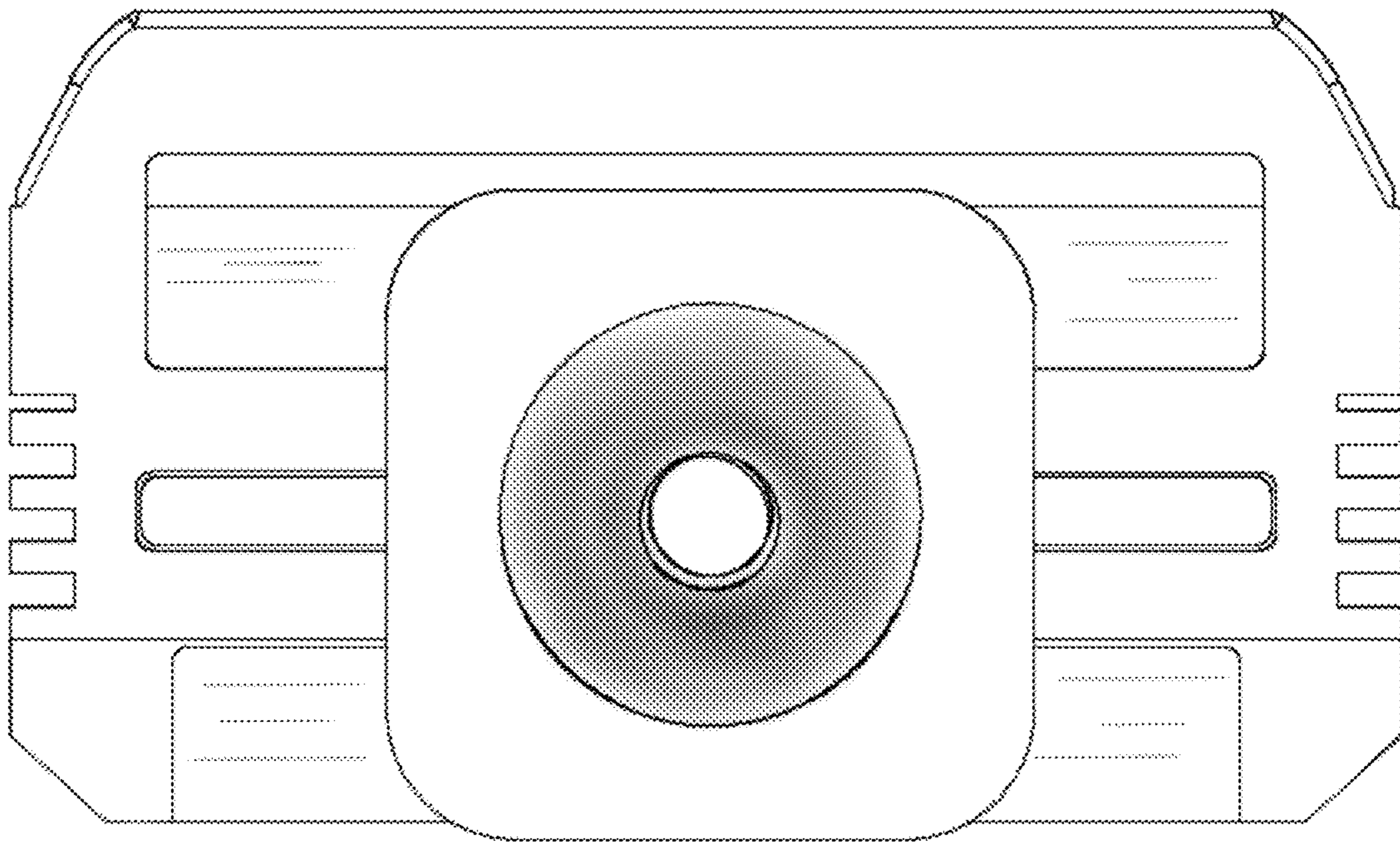

FIG 12.

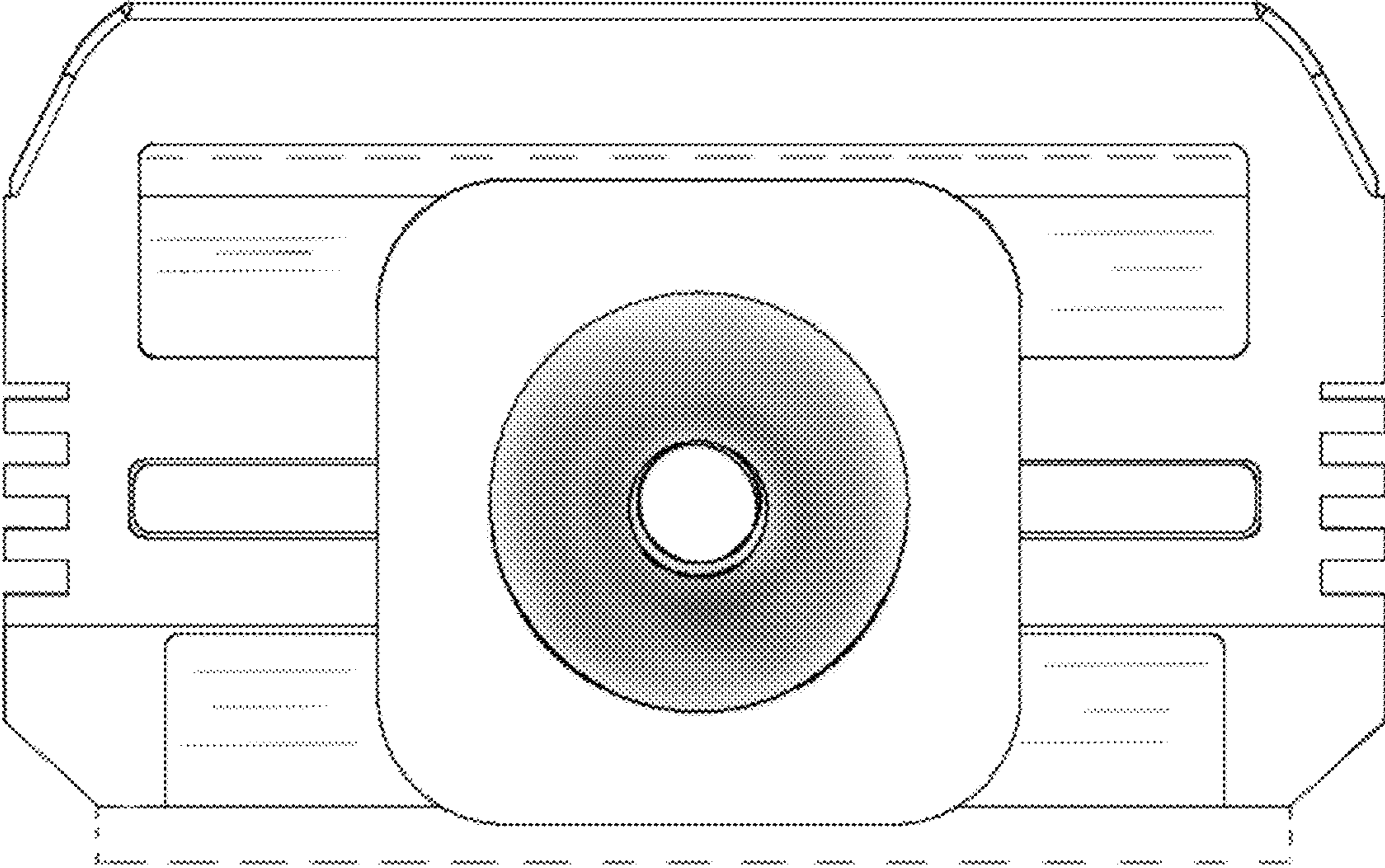

FIG 13.

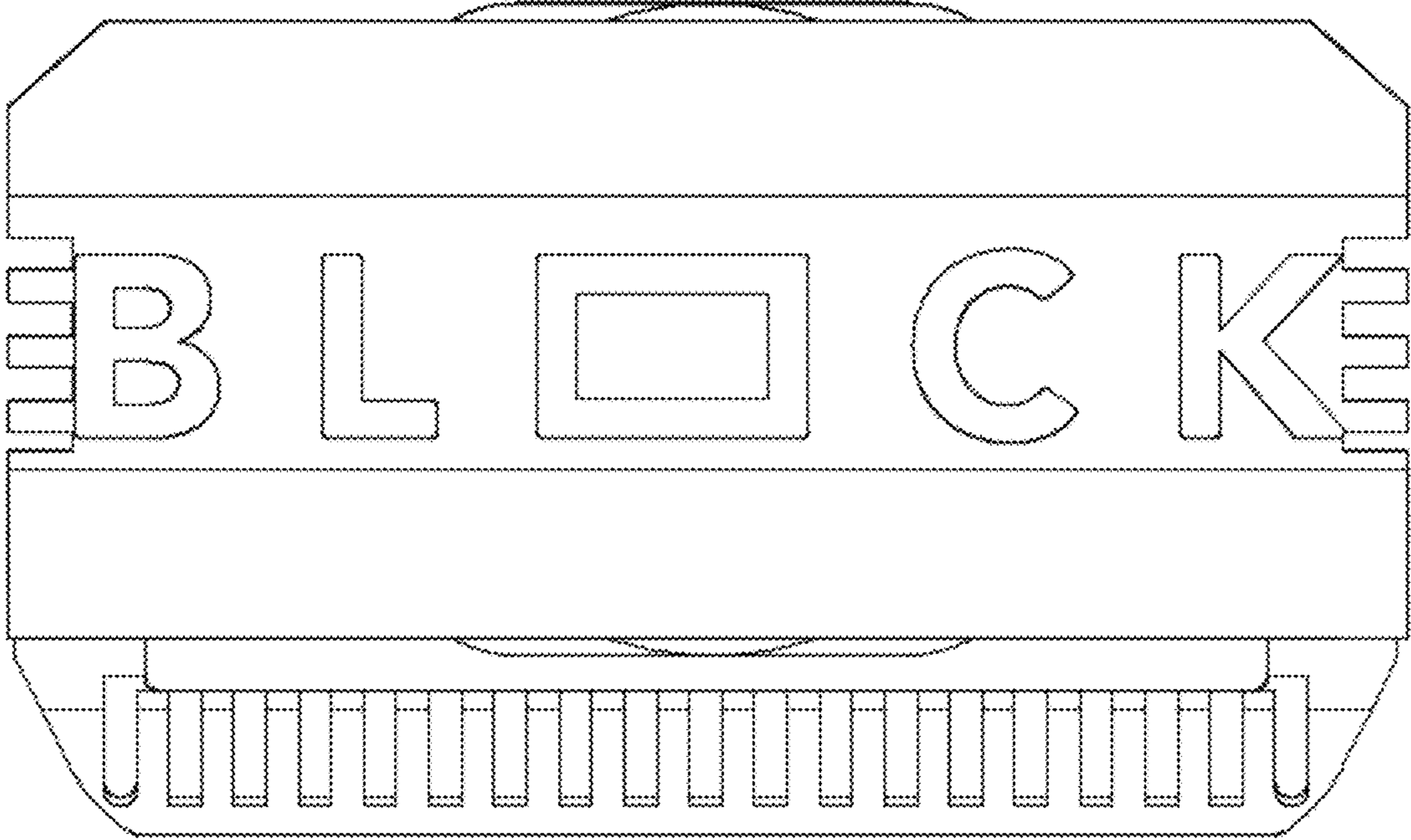

FIG 14.

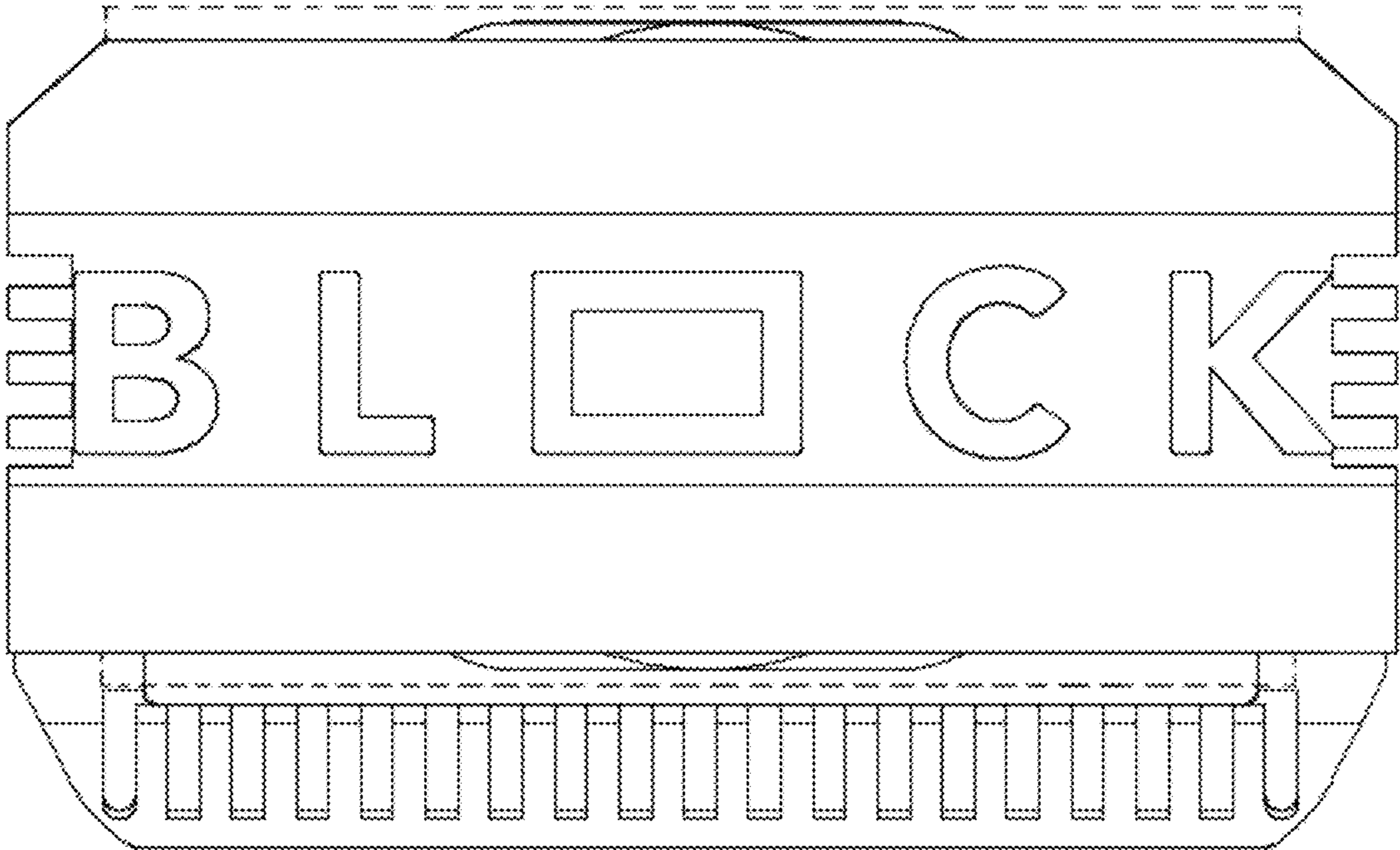

FIG 15.

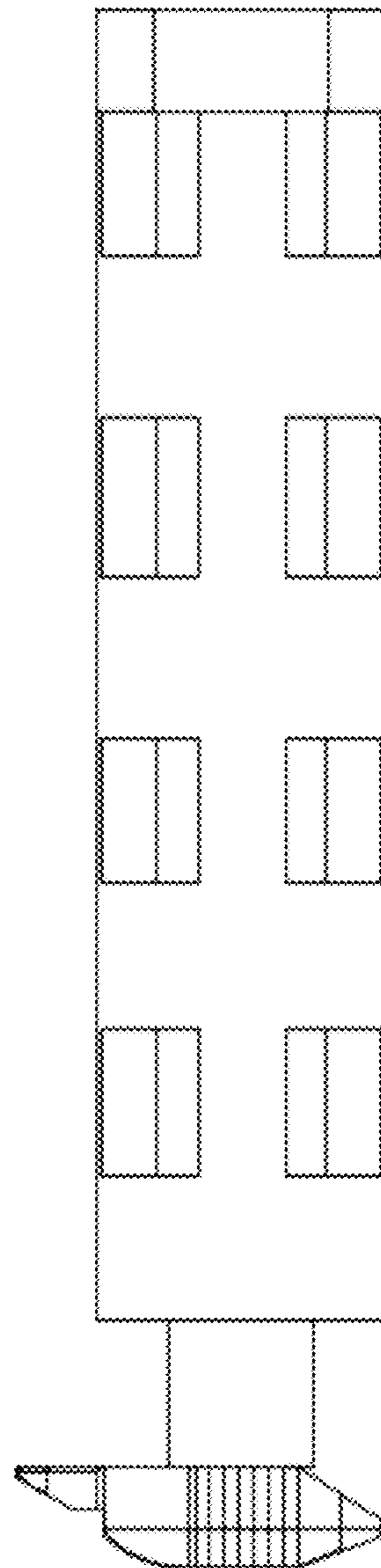

FIG 16.

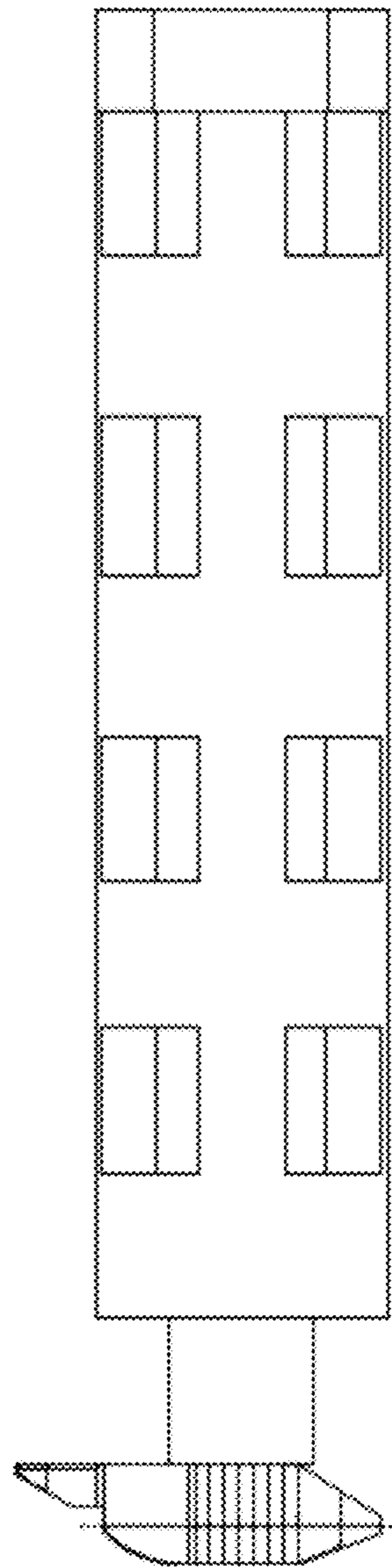

FIG 17.

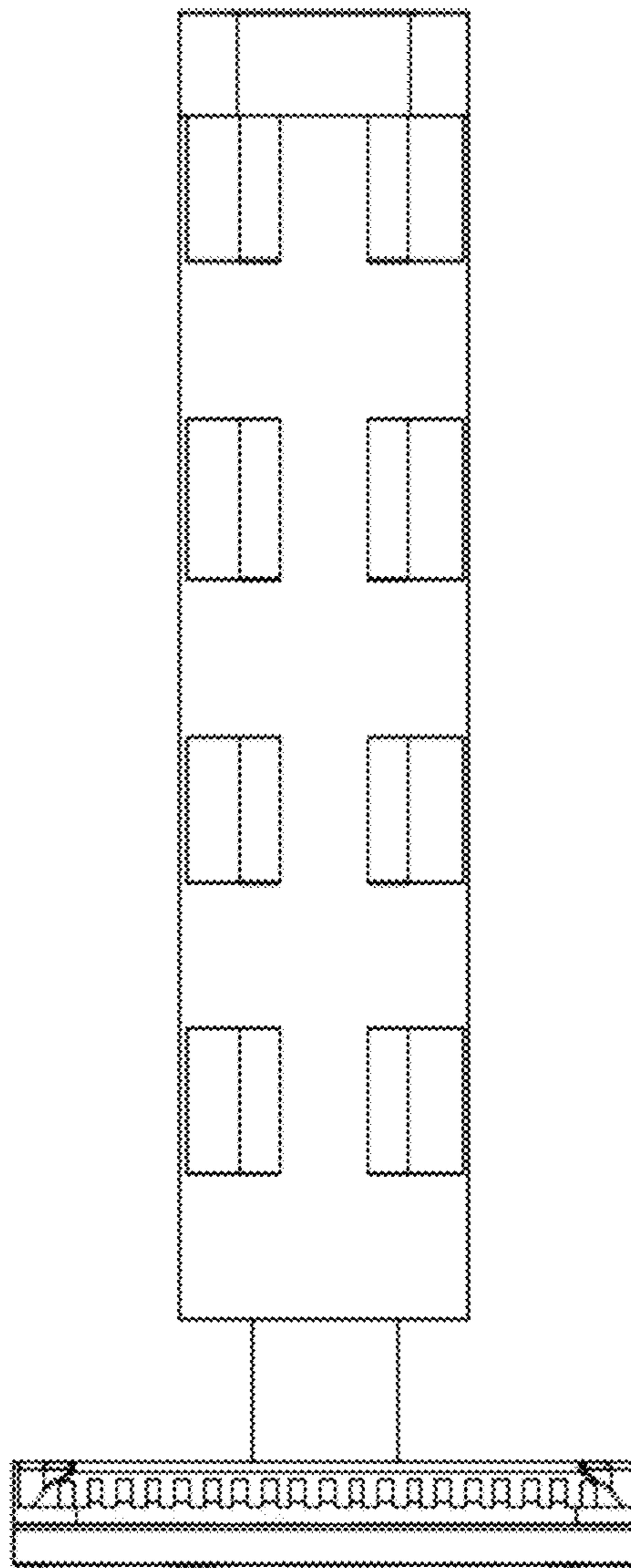

FIG 18.

