



US00D907119S

(12) **United States Design Patent**
Zhou

(10) **Patent No.:** **US D907,119 S**

(45) **Date of Patent:** **** Jan. 5, 2021**

(54) **GAME HANDLE**

(71) Applicant: **SHENZHEN CHT TECHNOLOGY CO., LTD**, Guangdong (CN)

(72) Inventor: **Zejun Zhou**, Guangdong (CN)

(73) Assignee: **SHENZHEN CHT TECHNOLOGY CO., LTD**, Shenzhen (CN)

(**) Term: **15 Years**

(21) Appl. No.: **29/708,881**

(22) Filed: **Oct. 10, 2019**

(30) **Foreign Application Priority Data**

Jun. 3, 2019 (CN) 2019 3 0283199

(51) **LOC (13) Cl.** **21-01**

(52) **U.S. Cl.**
USPC **D21/333**

(58) **Field of Classification Search**
USPC D14/218, 400-401, 417; D21/333
CPC A63F 13/22; A63F 13/24; A63F 13/40;
A63F 13/42; A63F 13/98; G06F 3/0338
See application file for complete search history.

(56) **References Cited**

U.S. PATENT DOCUMENTS

D453,932 S *	2/2002	Han	D21/333
D547,763 S *	7/2007	Hayes	D21/333
D692,000 S *	10/2013	Ibuki	D14/401
D708,615 S *	7/2014	Delrue	D21/333
D709,499 S *	7/2014	Morris	D21/333

D709,882 S *	7/2014	Morris	D21/333
D745,607 S *	12/2015	Jones	D21/333
9,713,768 B2 *	7/2017	Uy	A63F 13/24
D799,600 S *	10/2017	Chatterjee	D21/333
D816,083 S *	4/2018	Wu	D21/333
D819,641 S *	6/2018	Tsuchiya	D21/333
D854,619 S *	7/2019	Konishi	D21/333
10,507,385 B2 *	12/2019	Lyden	A63F 13/24
10,773,159 B2 *	9/2020	Schmitz	A63F 13/24

* cited by examiner

Primary Examiner — Sandra L Morris

(57) **CLAIM**

The ornamental design for a game handle, as shown and described.

DESCRIPTION

FIG. 1 is a front elevational view of a game handle showing my new design;
FIG. 2 is a rear elevational view thereof;
FIG. 3 is a left side view thereof;
FIG. 4 is a right side view thereof;
FIG. 5 is a top plan view thereof;
FIG. 6 is a bottom plan view thereof;
FIG. 7 is a bottom, front and right side perspective view thereof;
FIG. 8 is a top, front and right side perspective view thereof;
FIG. 9 is another top, front and right side perspective view thereof; and,
FIG. 10 is a top, front and left side perspective view thereof.

1 Claim, 10 Drawing Sheets

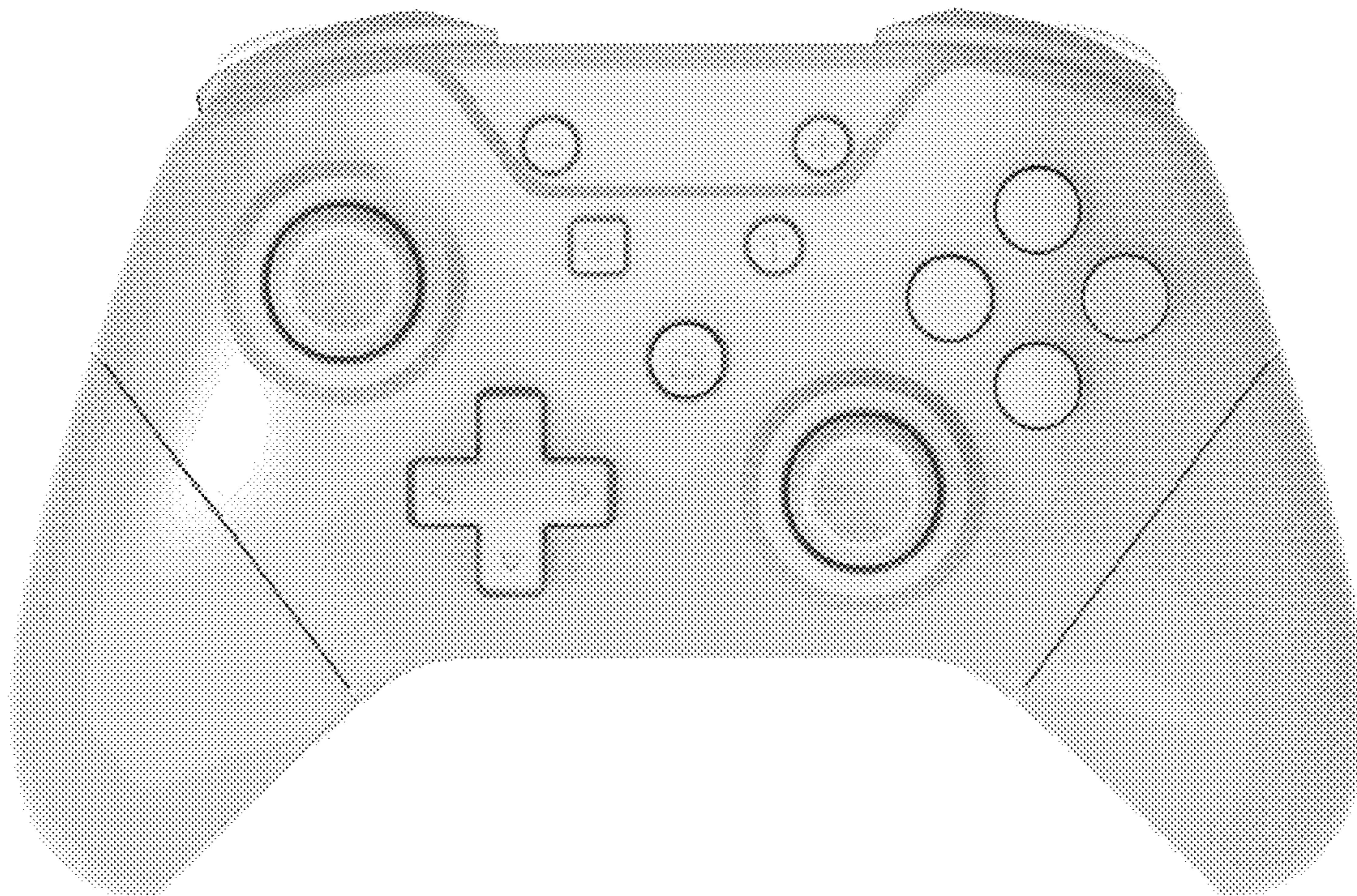



Fig. 1

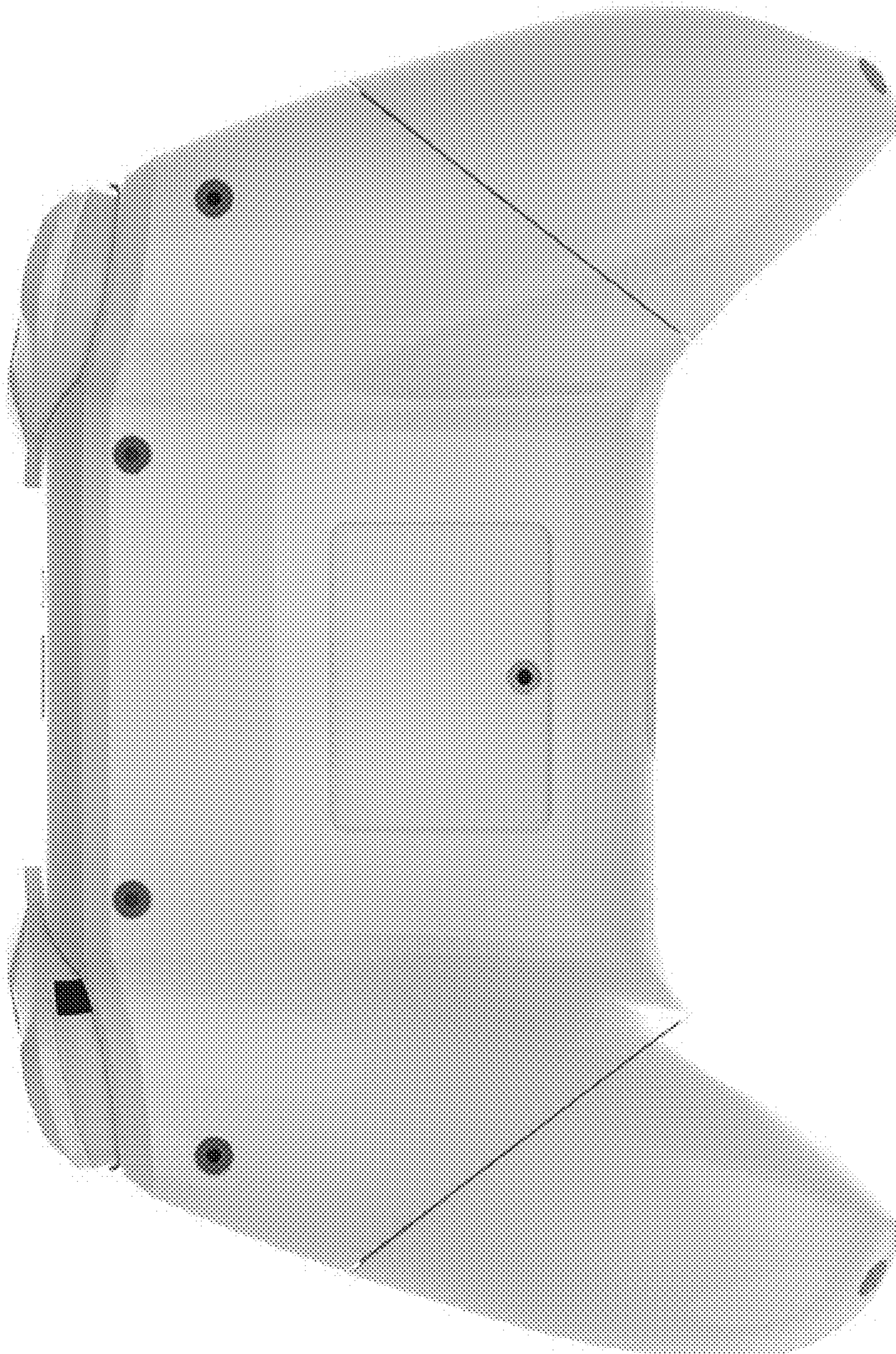

Fig. 2

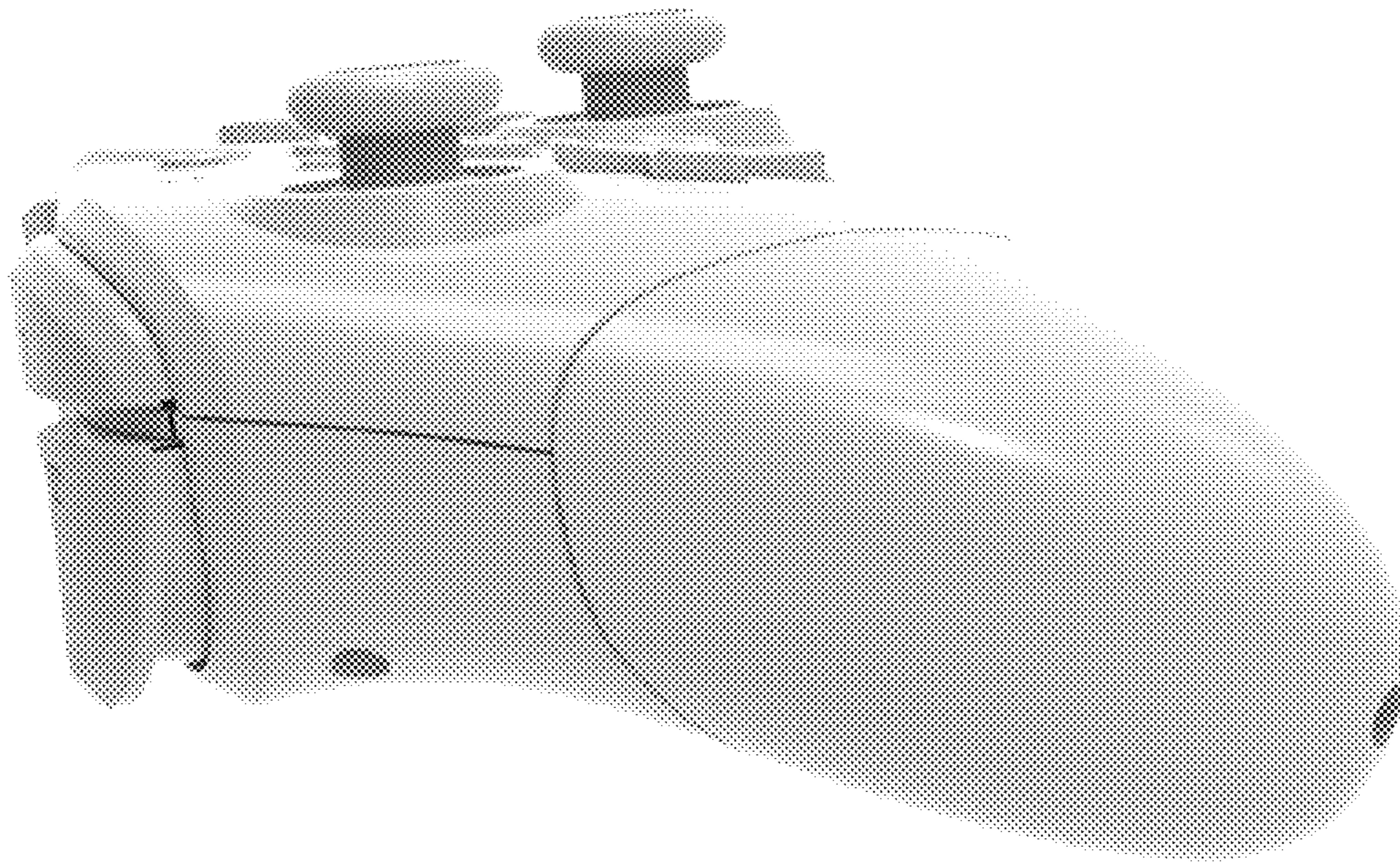

Fig. 3

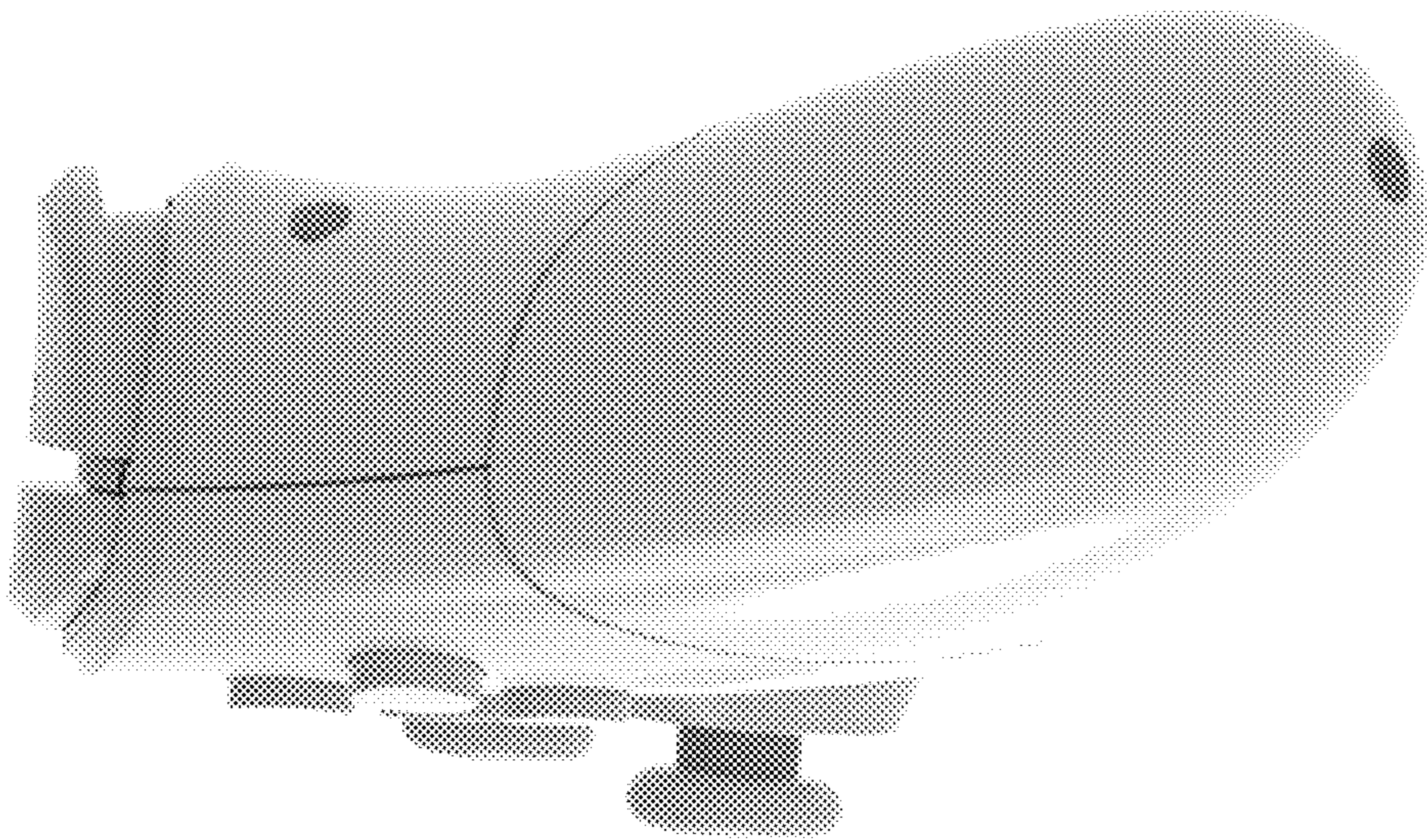

Fig. 4

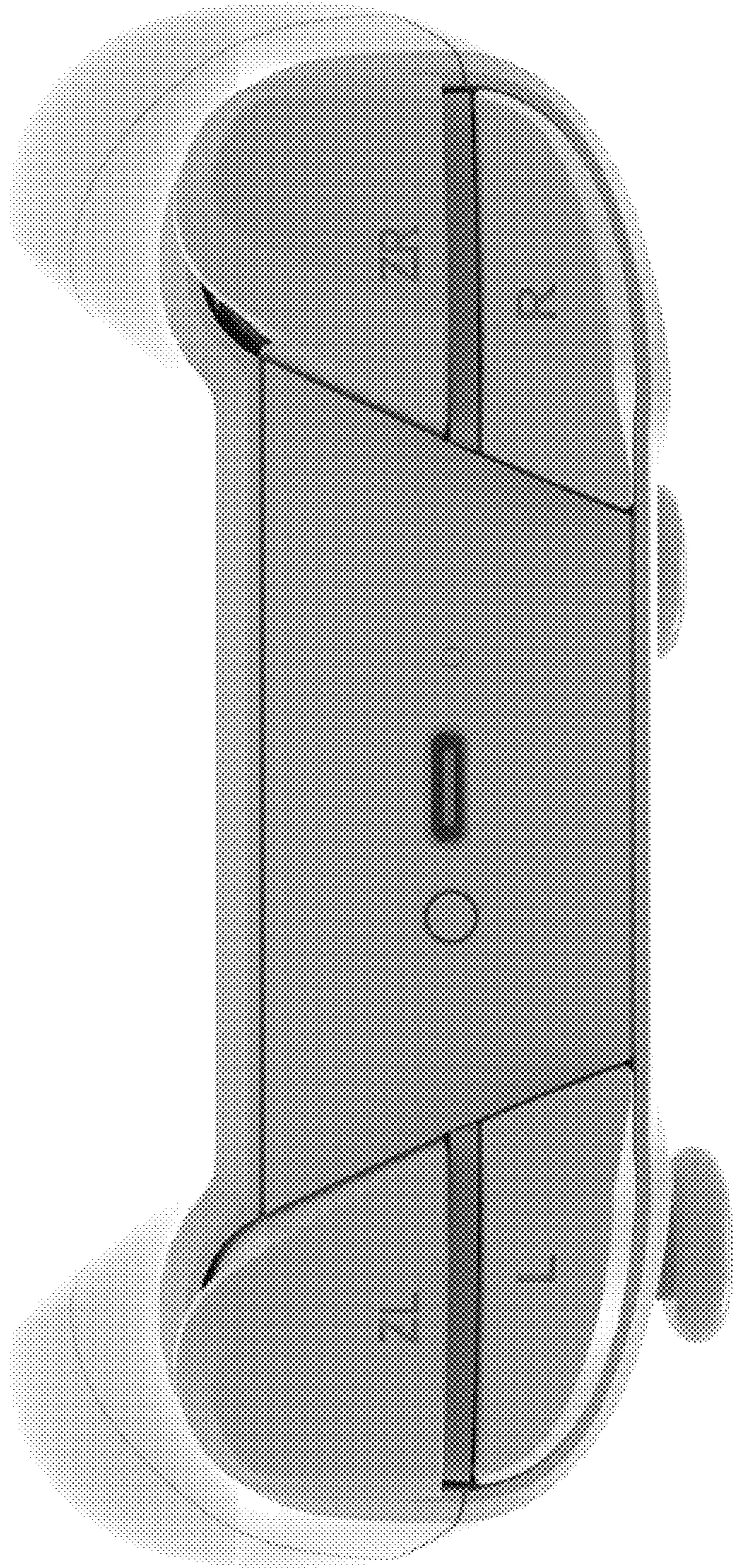

Fig. 5

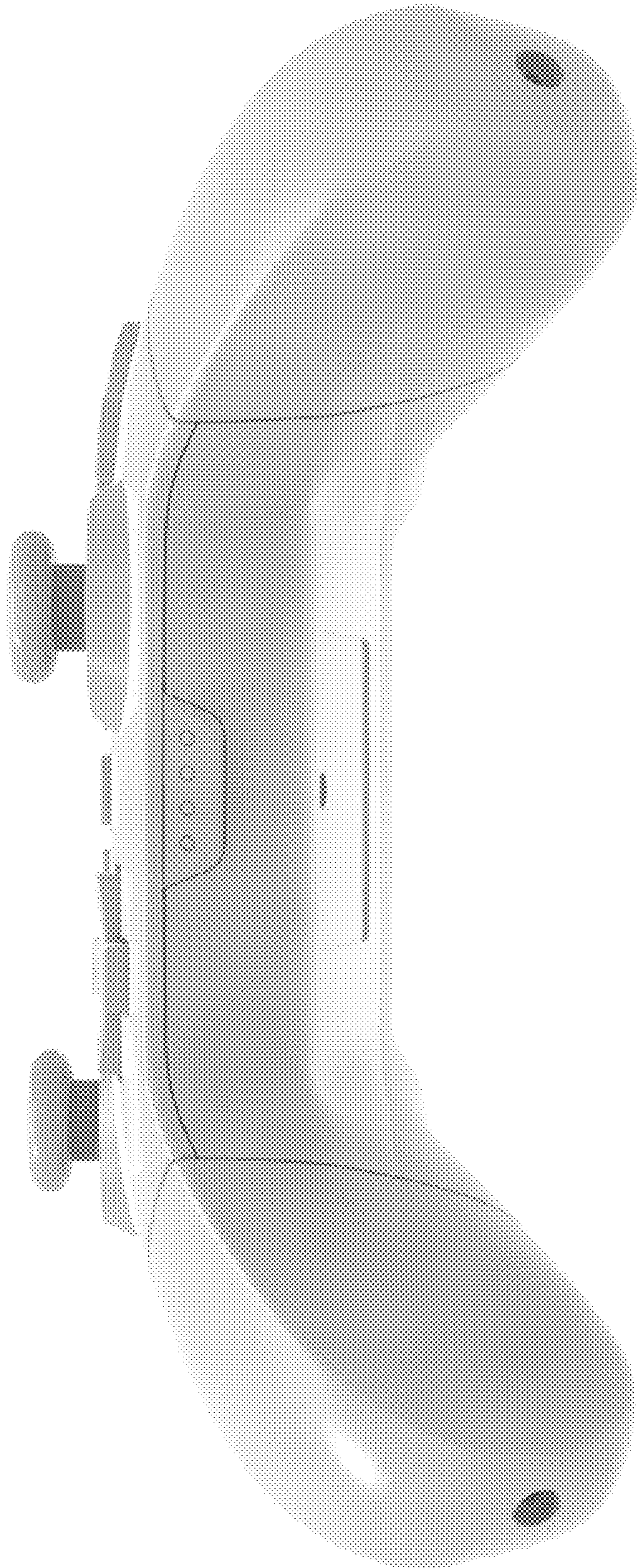

Fig. 6



Fig. 7



Fig. 8



Fig. 9



Fig. 10