



US00D907079S

(12) **United States Design Patent** (10) **Patent No.:** **US D907,079 S**
Favel et al. (45) **Date of Patent:** **** Jan. 5, 2021**

- (54) **SAW PLATE**
- (71) Applicant: **Affinity Tool Works, LLC**, Troy, MI (US)
- (72) Inventors: **Garry Favel**, Kibbitz Kadarim (IL); **Tsvi Hershkovitz**, Karmiel (IL); **Mike Ursell**, Decatur, TX (US); **Connor Ursell**, Rochester Hills, MI (US); **Ken Neilson**, Rochester Hills, MI (US)
- (73) Assignee: **Affinity Tool Works, LLC**, Troy, MI (US)
- (**) Term: **15 Years**
- (21) Appl. No.: **29/701,366**
- (22) Filed: **Aug. 12, 2019**
- (51) **LOC (13) Cl.** **15-09**
- (52) **U.S. Cl.**
USPC **D15/133**
- (58) **Field of Classification Search**
USPC D6/396; D8/64, 66, 67, 69, 70;
D15/133, 134, 140, 141, 127;
D34/12-14, 17
CPC . B23D 47/025; Y10T 83/7726; Y10T 83/773;
Y10T 83/856; Y10T 83/857
See application file for complete search history.

- D424,586 S * 5/2000 Rugen D15/133
- D508,928 S * 8/2005 Chen D15/133
- D520,775 S * 5/2006 Liu D15/141
- D595,324 S * 6/2009 Wu D15/141
- D602,053 S * 10/2009 Heflin D15/133
- 7,726,224 B1 * 6/2010 Panko B23D 47/04
83/468.3
- D660,332 S * 5/2012 Thompson, Jr. D15/141
- D721,108 S * 1/2015 Wise D15/141

(Continued)

Primary Examiner — Michael C Stout
Assistant Examiner — Fritzgerald L Butac
(74) *Attorney, Agent, or Firm* — William H. Honaker;
Dickinson Wright PLLC

(57) **CLAIM**

The ornamental design for a saw plate, as shown and described herein.

DESCRIPTION

FIG. 1 is a perspective view of the saw plate of the present invention with a saw attached shown in phantom.
FIG. 2 is a perspective view of the saw plate of the present invention.
FIG. 3 is a top view of the saw plate of the present invention.
FIG. 4 is a bottom view of the saw plate of the present invention.
FIG. 5 is a first side view of the saw plate of the present invention.
FIG. 6 is a second side view of the saw plate of the present invention.
FIG. 7 is a first end view of the saw plate of the present invention; and,
FIG. 8 is a second end view of the saw plate of the present invention.
The broken lines shown in the drawings are included for the purpose of illustrating environmental structure and form no part of the claimed design.

- (56) **References Cited**
U.S. PATENT DOCUMENTS
D248,304 S * 6/1978 McCord, Jr. D15/127
4,320,678 A * 3/1982 Volk B23D 49/162
269/87.2
D273,195 S * 3/1984 Ferdinand D15/141
4,817,482 A * 4/1989 Dunaway, Jr. B27B 27/02
83/438
D404,404 S * 1/1999 Lane D15/133
D404,405 S * 1/1999 Hammett D15/133
D412,334 S * 7/1999 DiSabatino D15/133

1 Claim, 6 Drawing Sheets

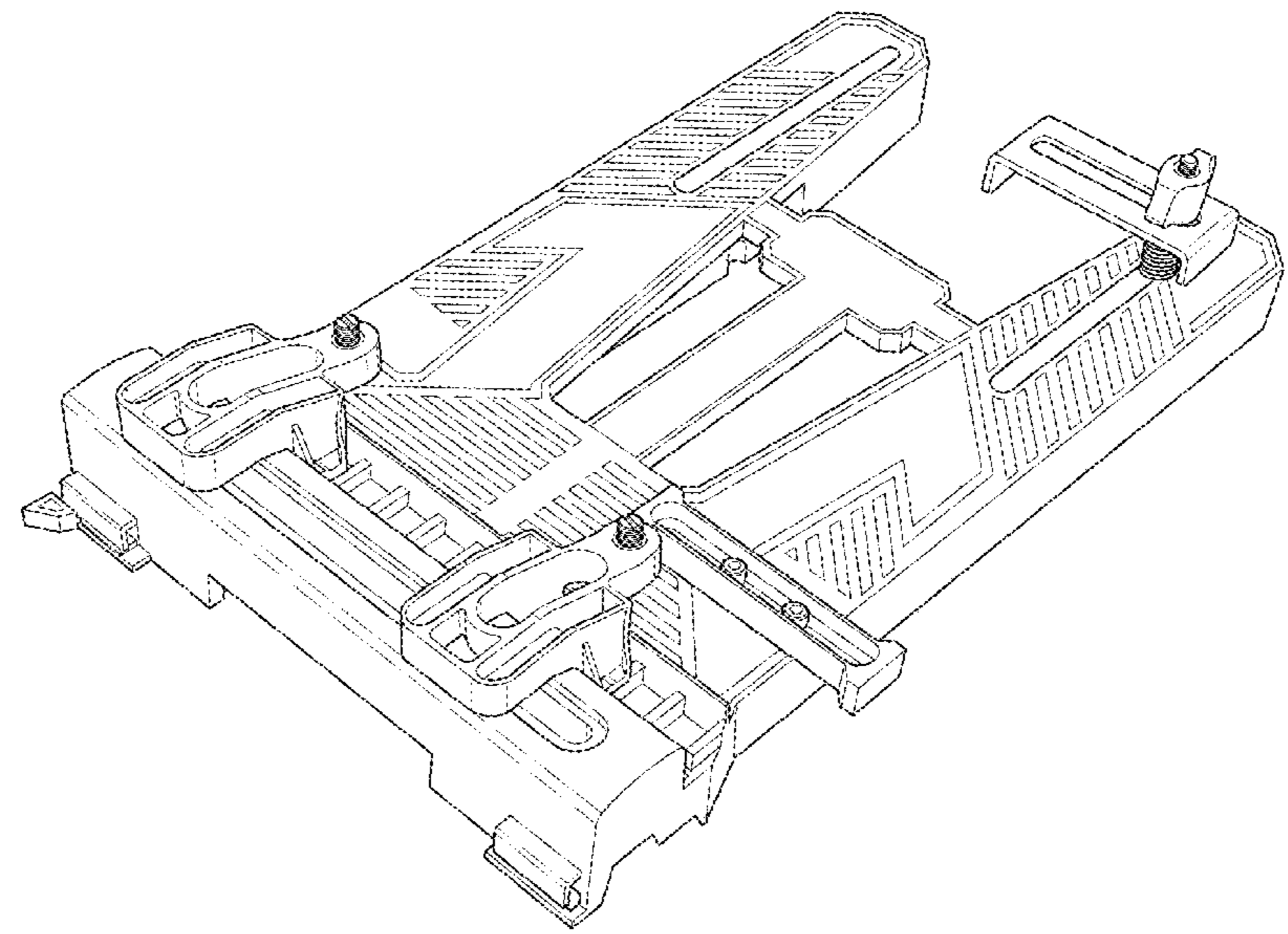

(56)

References Cited

U.S. PATENT DOCUMENTS

2015/0020672 A1* 1/2015 Ursell B23D 59/00
83/821
2015/0321374 A1* 11/2015 Ursell B23D 59/00
83/821

* cited by examiner

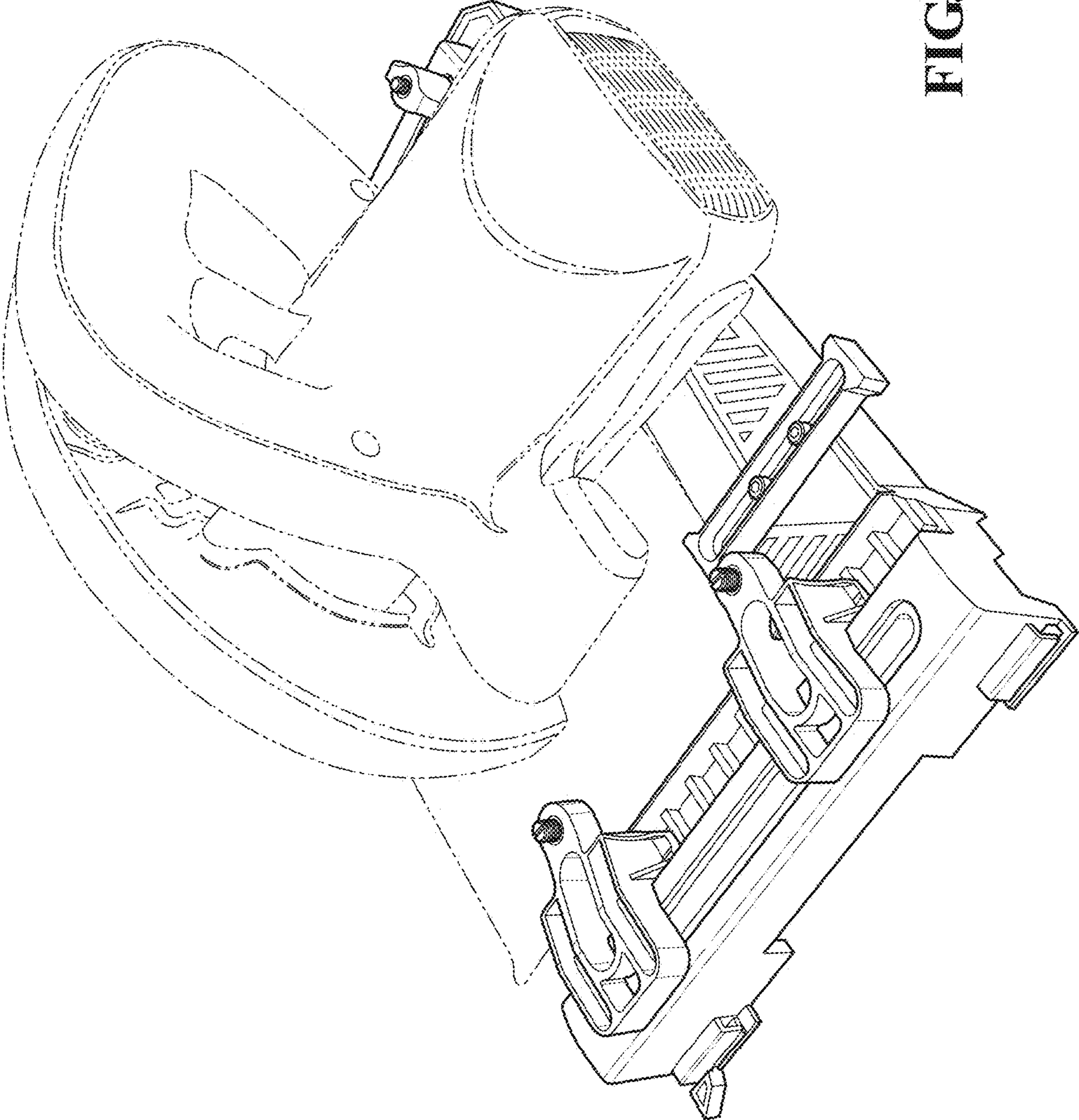

FIG. 1

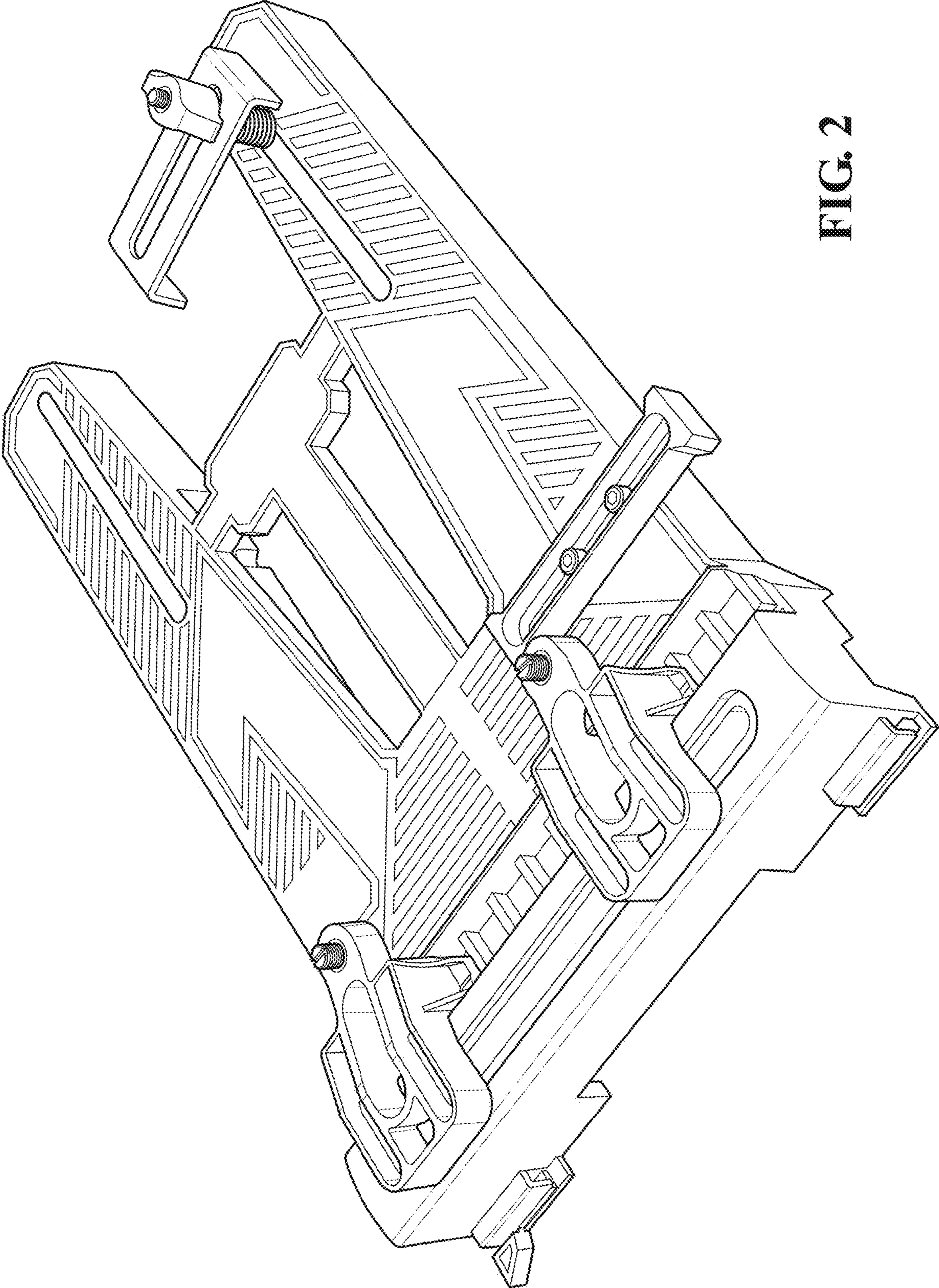

FIG. 2

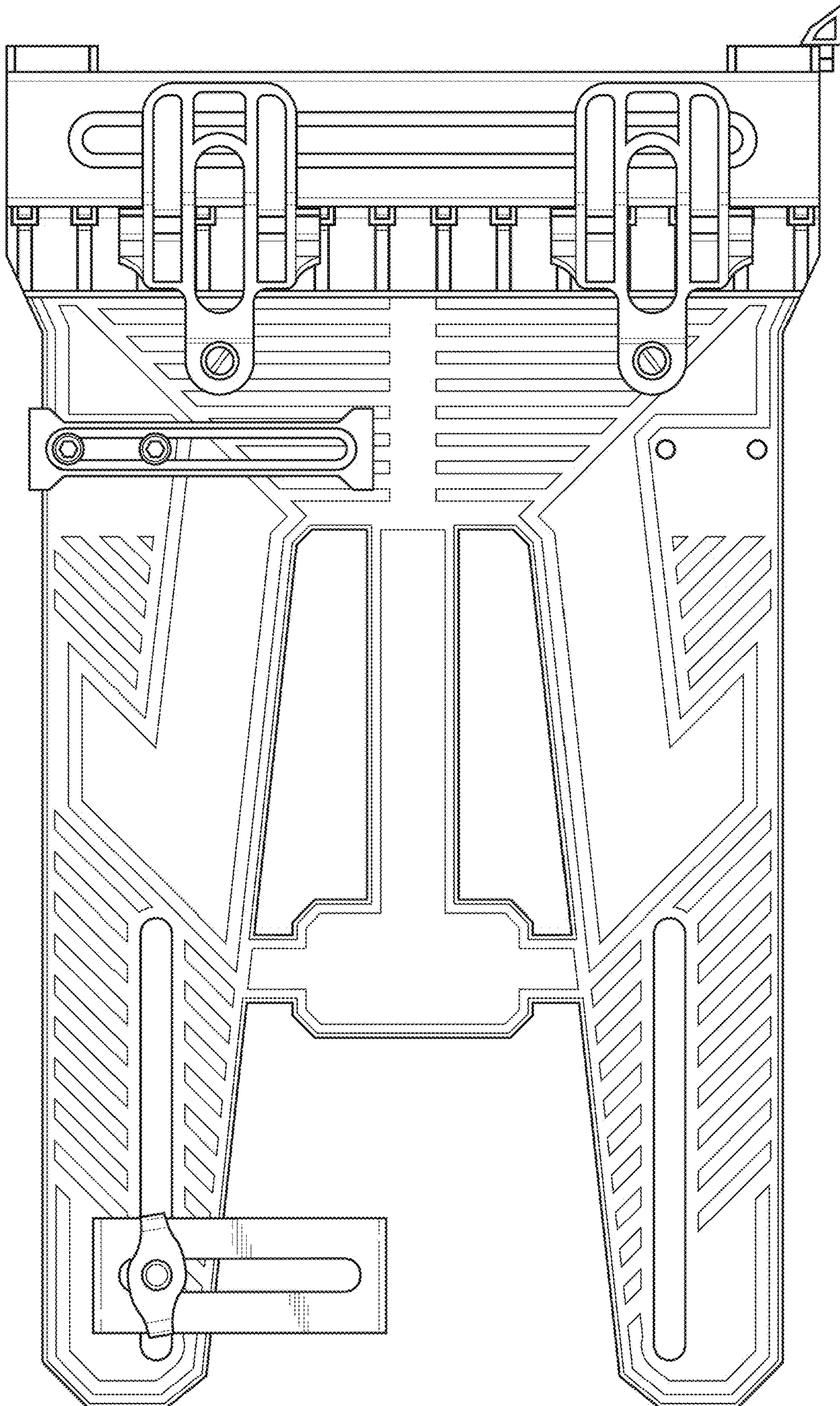

FIG. 3

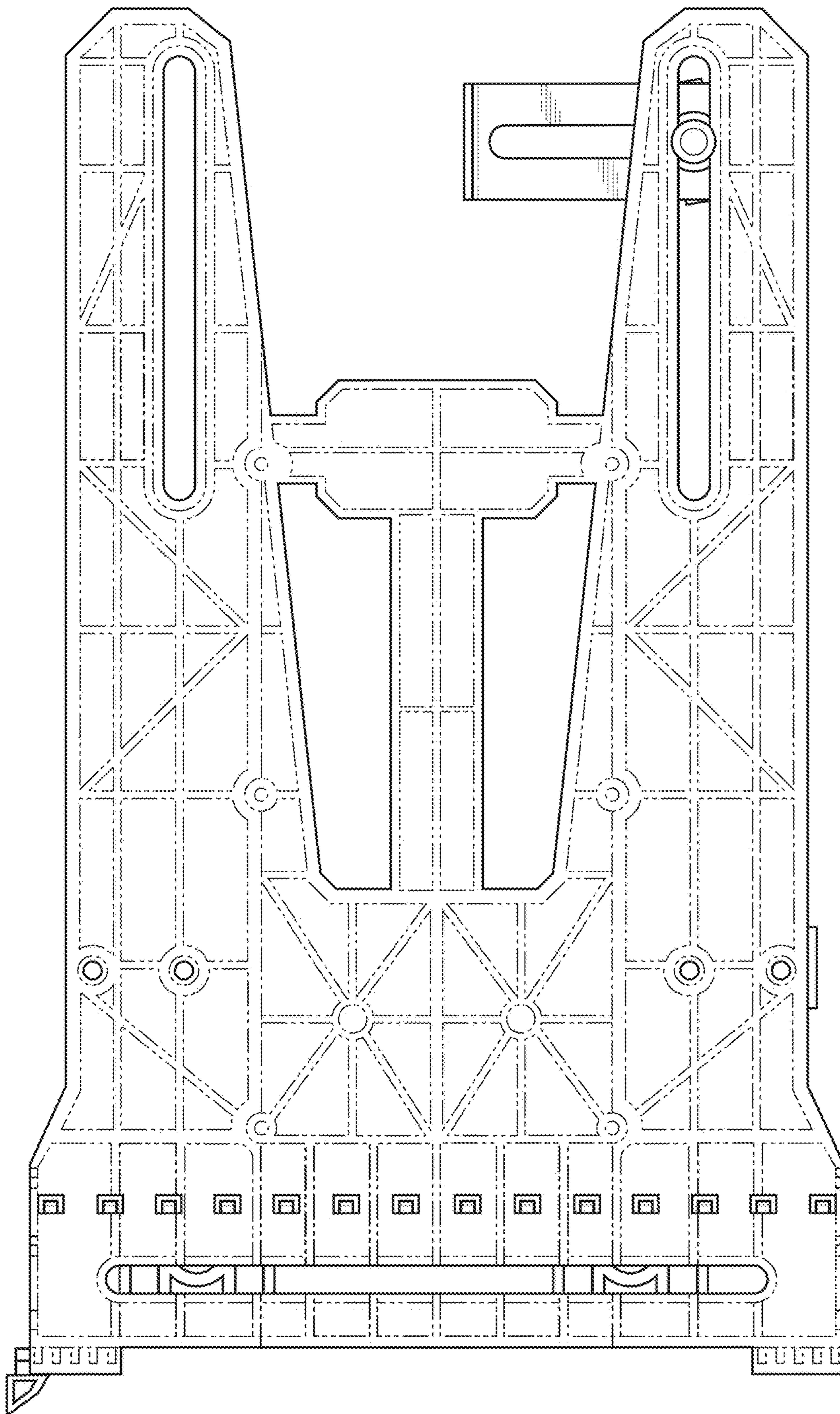

FIG. 4

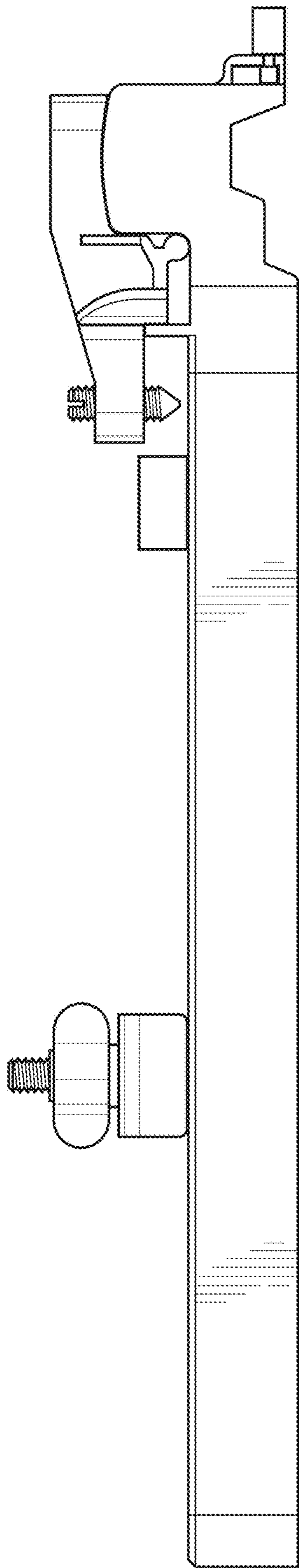

FIG. 5

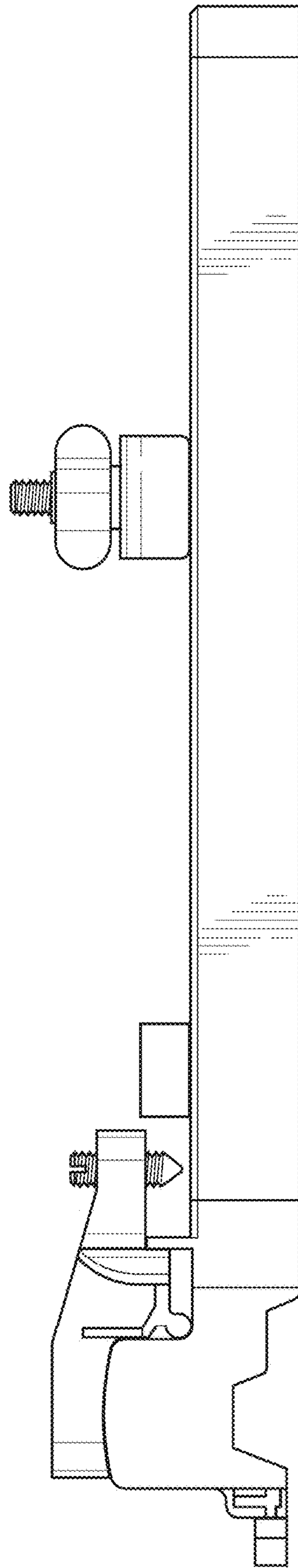

FIG. 6

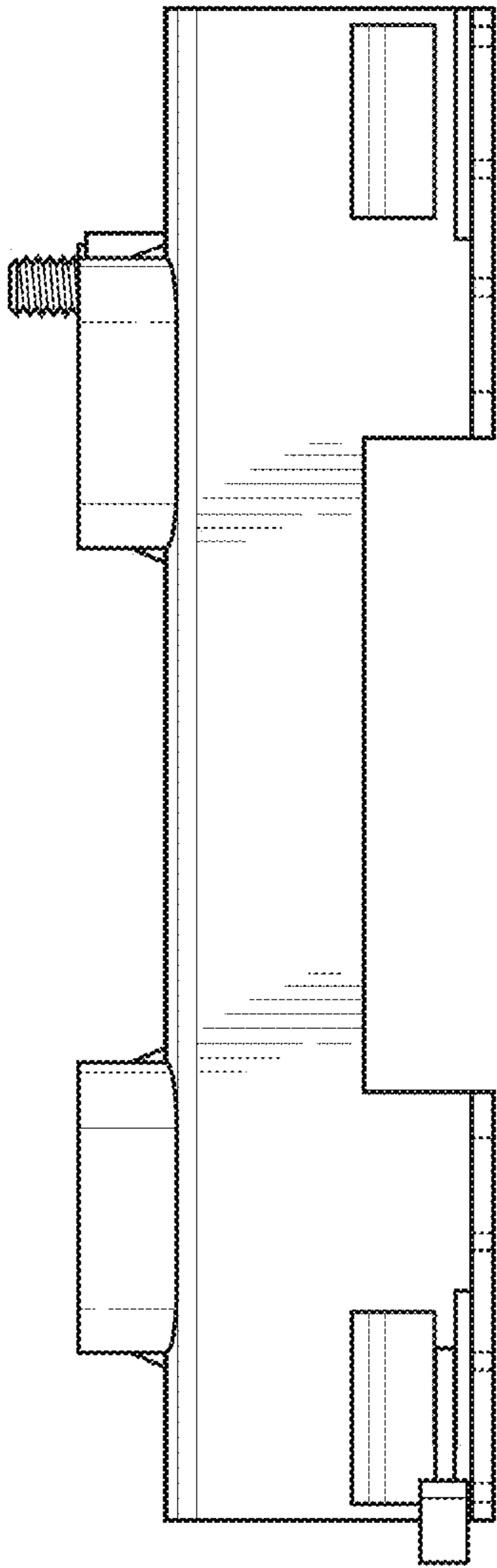

FIG. 7

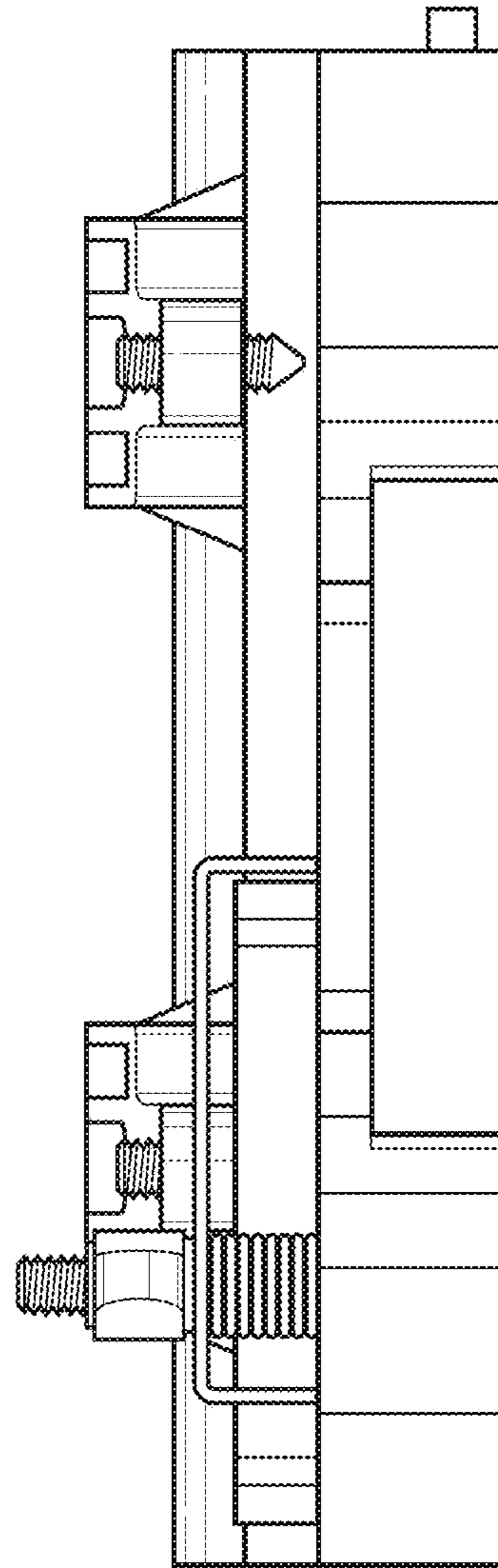

FIG. 8