



US00D906948S

(12) **United States Design Patent** (10) **Patent No.:** **US D906,948 S**
Hu (45) **Date of Patent:** **** Jan. 5, 2021**

(54) **TIRE**

FOREIGN PATENT DOCUMENTS

(71) Applicant: **HORIZON TIRE INC.**, Irwindale, CA (US)
(72) Inventor: **Danny Hu**, Irwindale, CA (US)
(73) Assignee: **HORIZON TIRE INC.**, Irwindale, CA (US)

CN	300974495 S	8/2009
CN	301328075 S	8/2010
CN	301995102 S	7/2012
CN	302873054 S	7/2014
CN	302873067 S	7/2014
CN	302930840 S	9/2014
CN	304004622 S	1/2017
CN	304962301 S	12/2018
CN	305070638 S	3/2019

(**) Term: **15 Years**

* cited by examiner

(21) Appl. No.: **29/700,613**

Primary Examiner — Robert M. Spear

(22) Filed: **Aug. 3, 2019**

(74) *Attorney, Agent, or Firm* — Platinum Intellectual Property LLP

(51) **LOC (13) Cl.** **12-15**

(52) **U.S. Cl.**
USPC **D12/579**

(57) **CLAIM**

The ornamental design for a tire, as shown and described.

(58) **Field of Classification Search**
USPC D12/579, 580, 593, 596, 600, 602;
D21/433, 548, 581
CPC B60C 11/0306; B60C 11/11
See application file for complete search history.

DESCRIPTION

FIG. 1 is a sectional view of a tire according to one embodiment of the claimed design;
FIG. 2 is a front-elevational view thereof;
FIG. 3 is a rear-elevational view thereof;
FIG. 4 is a is an enlarged partial view of FIG. 2;
FIG. 5 is a perspective view thereof;
FIG. 6 is a second front-elevational view thereof; and,
FIG. 7 is a side-elevational view thereof.

(56) **References Cited**

U.S. PATENT DOCUMENTS

D761,193 S	*	7/2016	Schimmoeller	D12/579
D844,547 S	*	4/2019	Sakamoto	D12/579
D873,762 S	*	1/2020	Sareen	D12/579
D897,939 S	*	10/2020	Plassard	D12/579

1 Claim, 7 Drawing Sheets

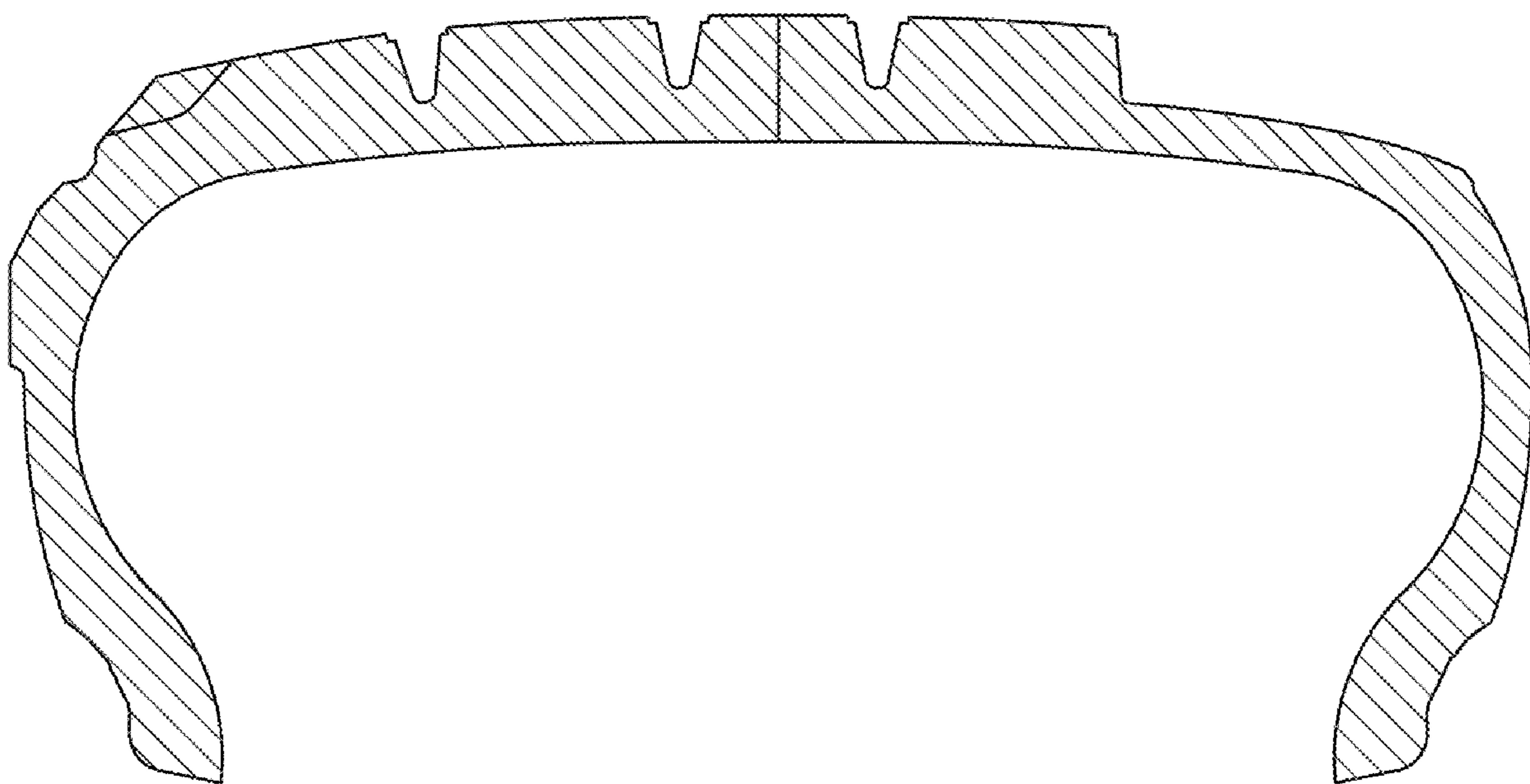

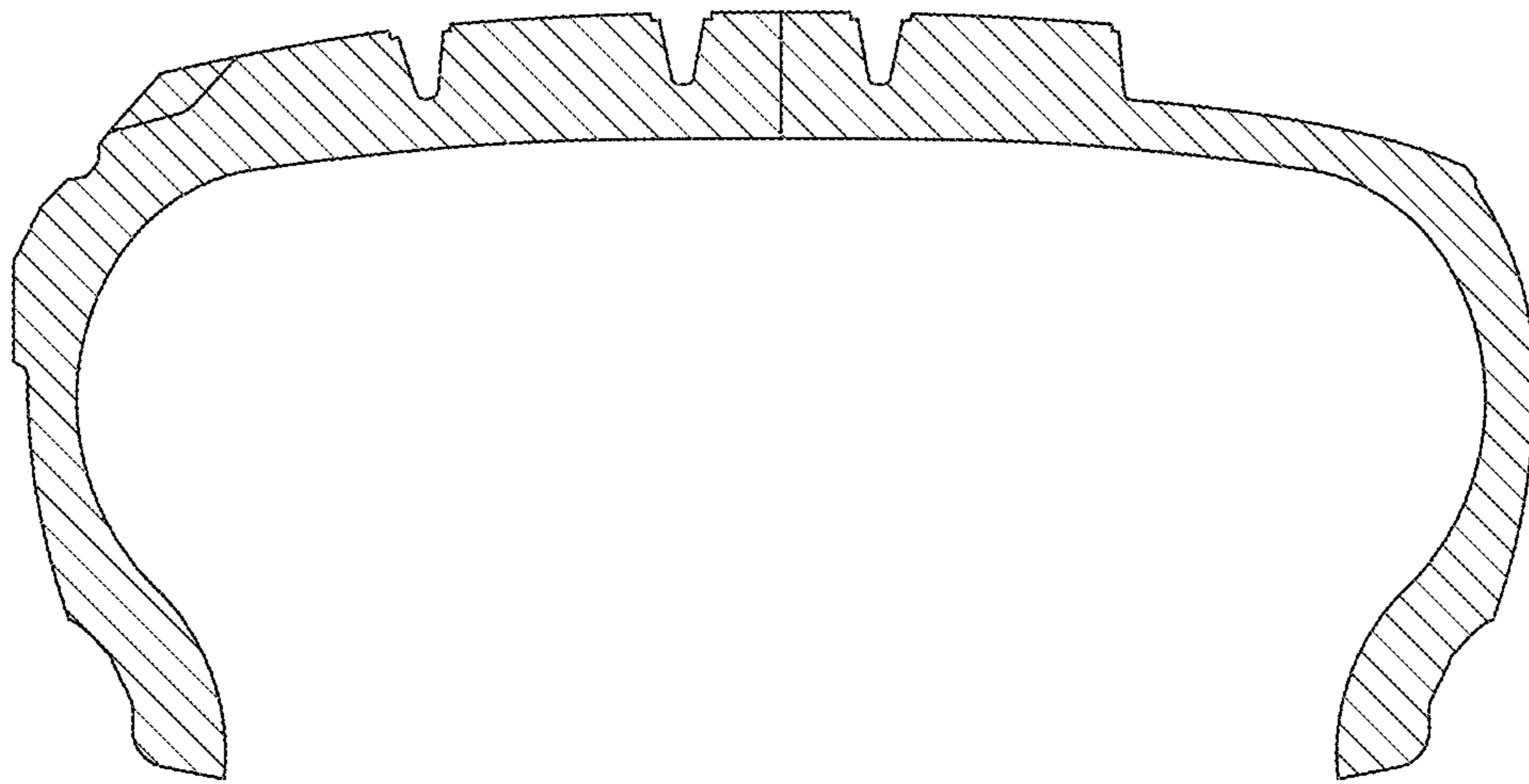

FIG. 1

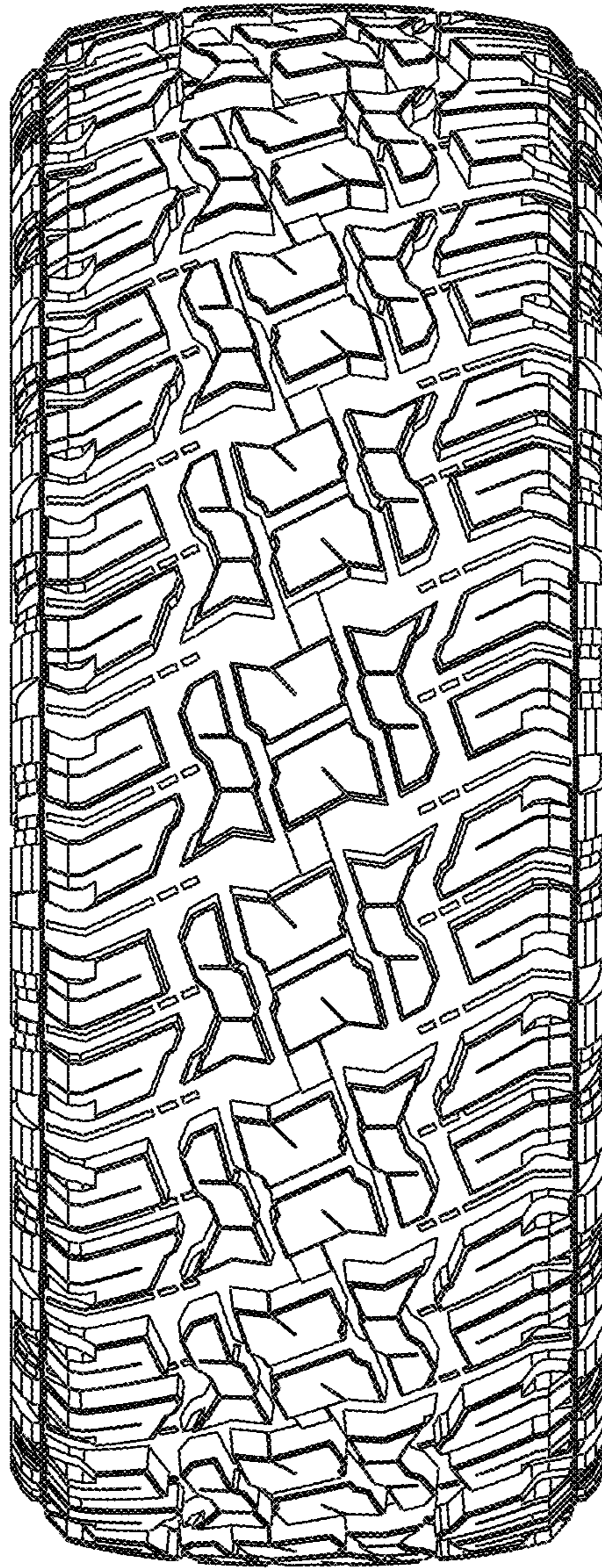

FIG. 2

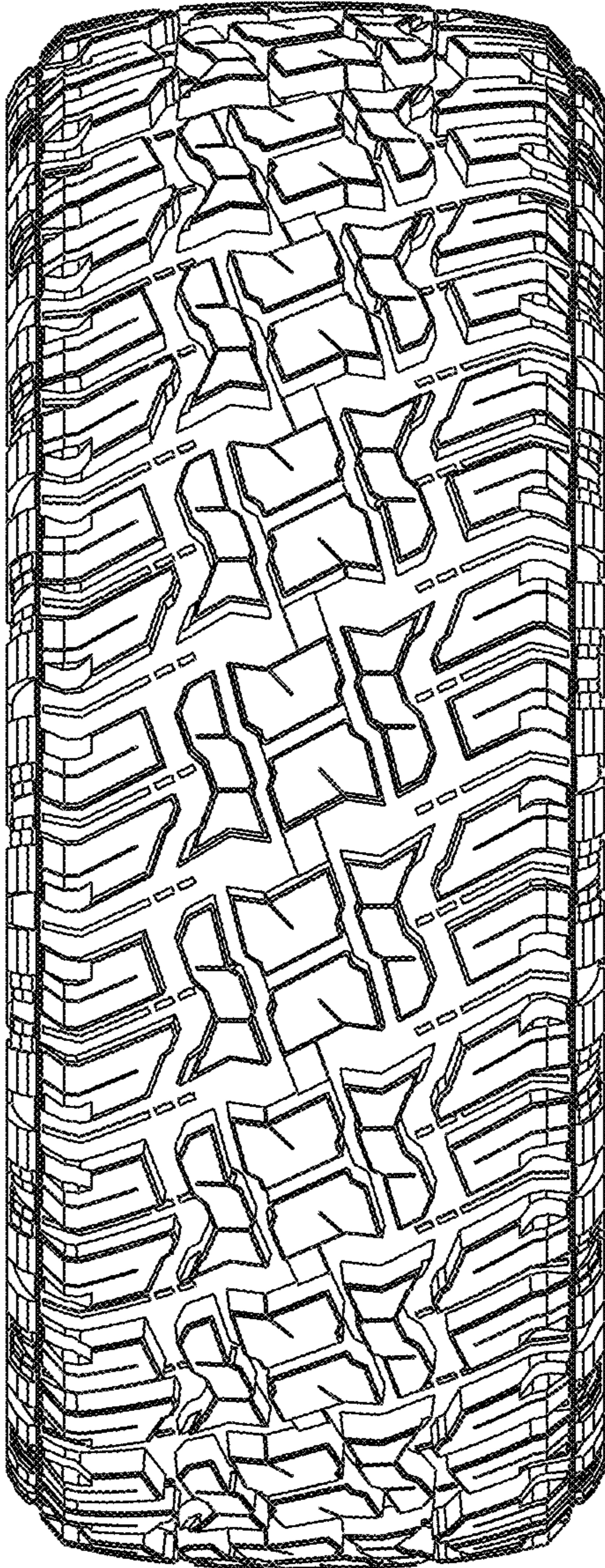

FIG. 3

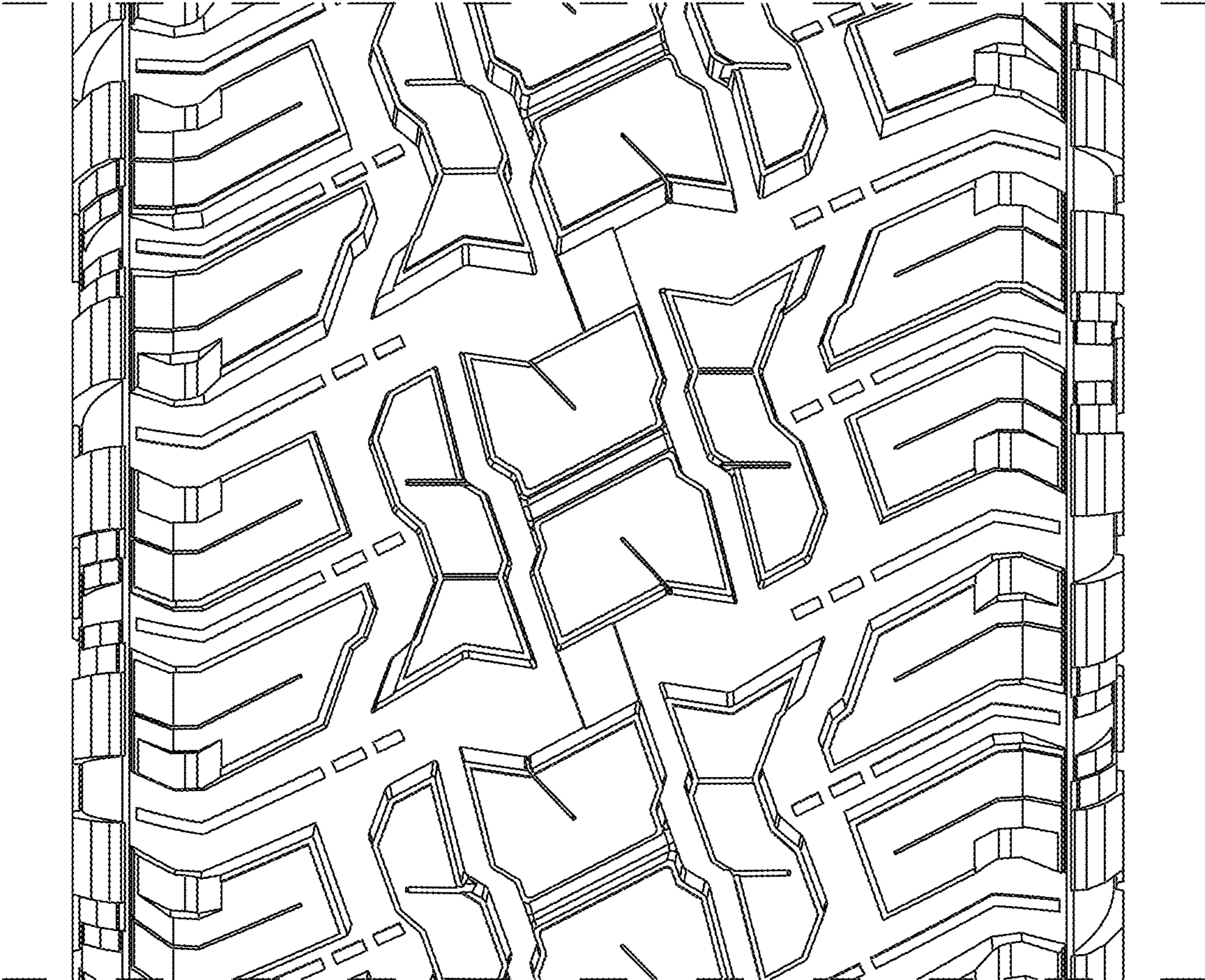

FIG. 4

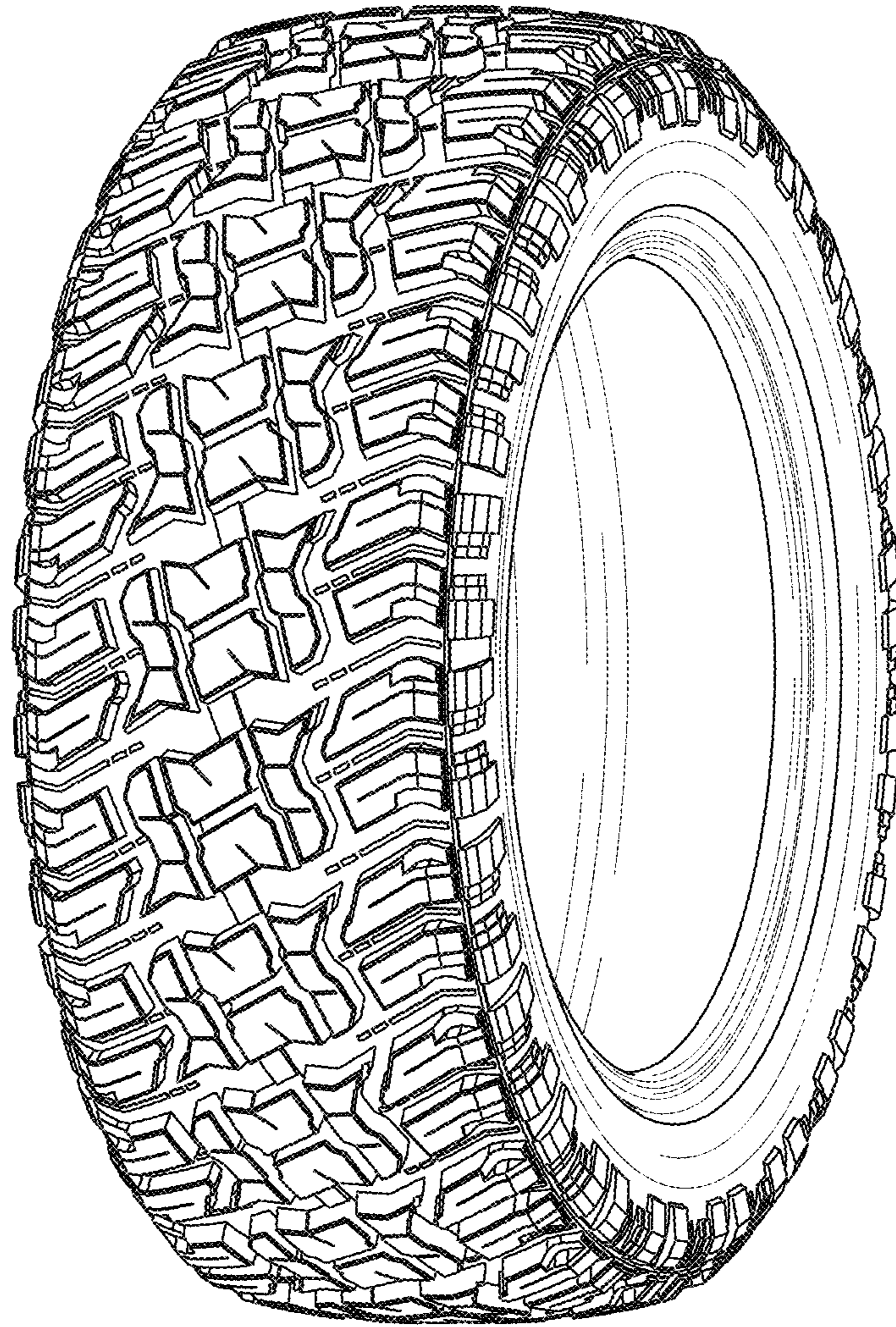

FIG. 5

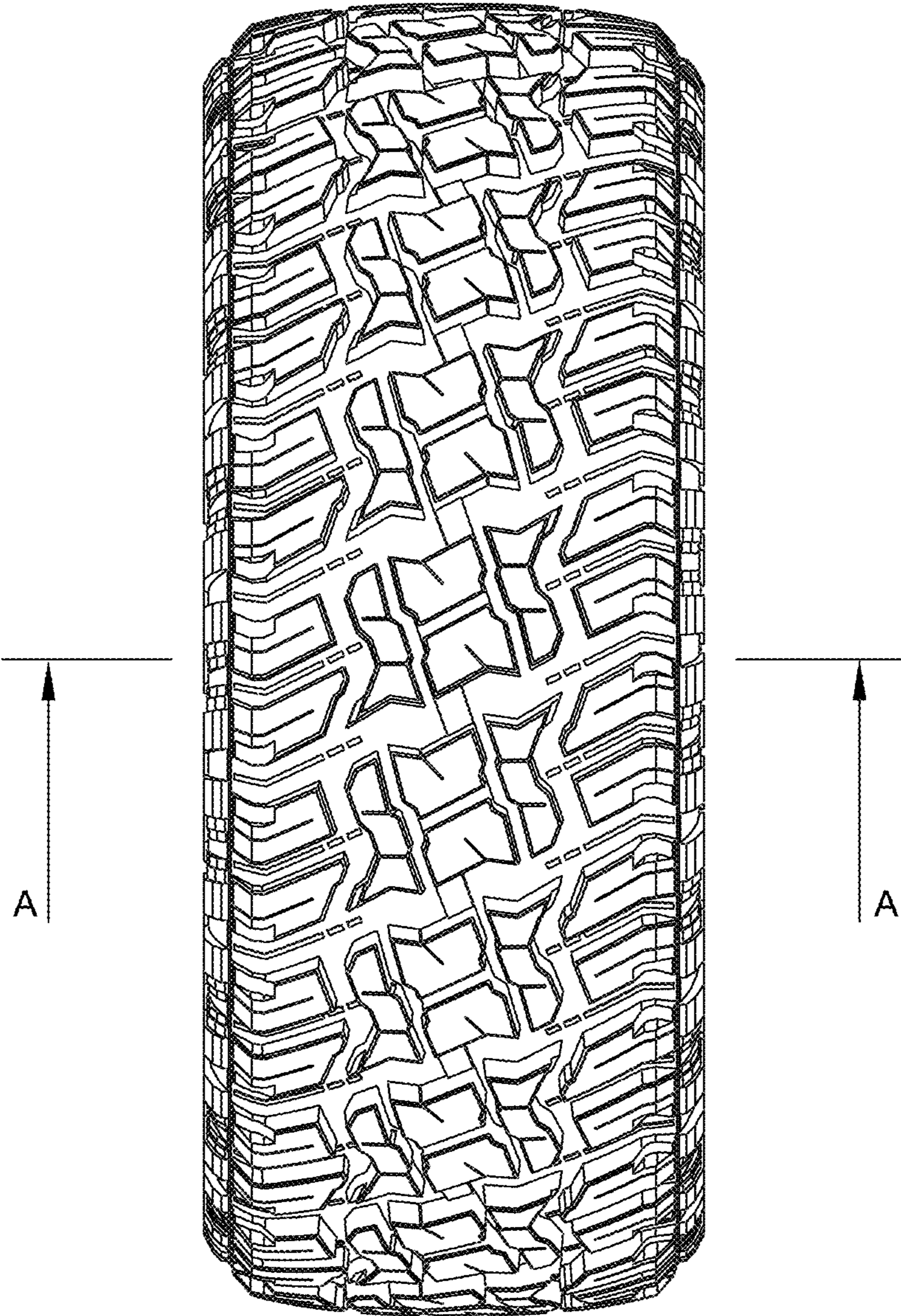

FIG. 6

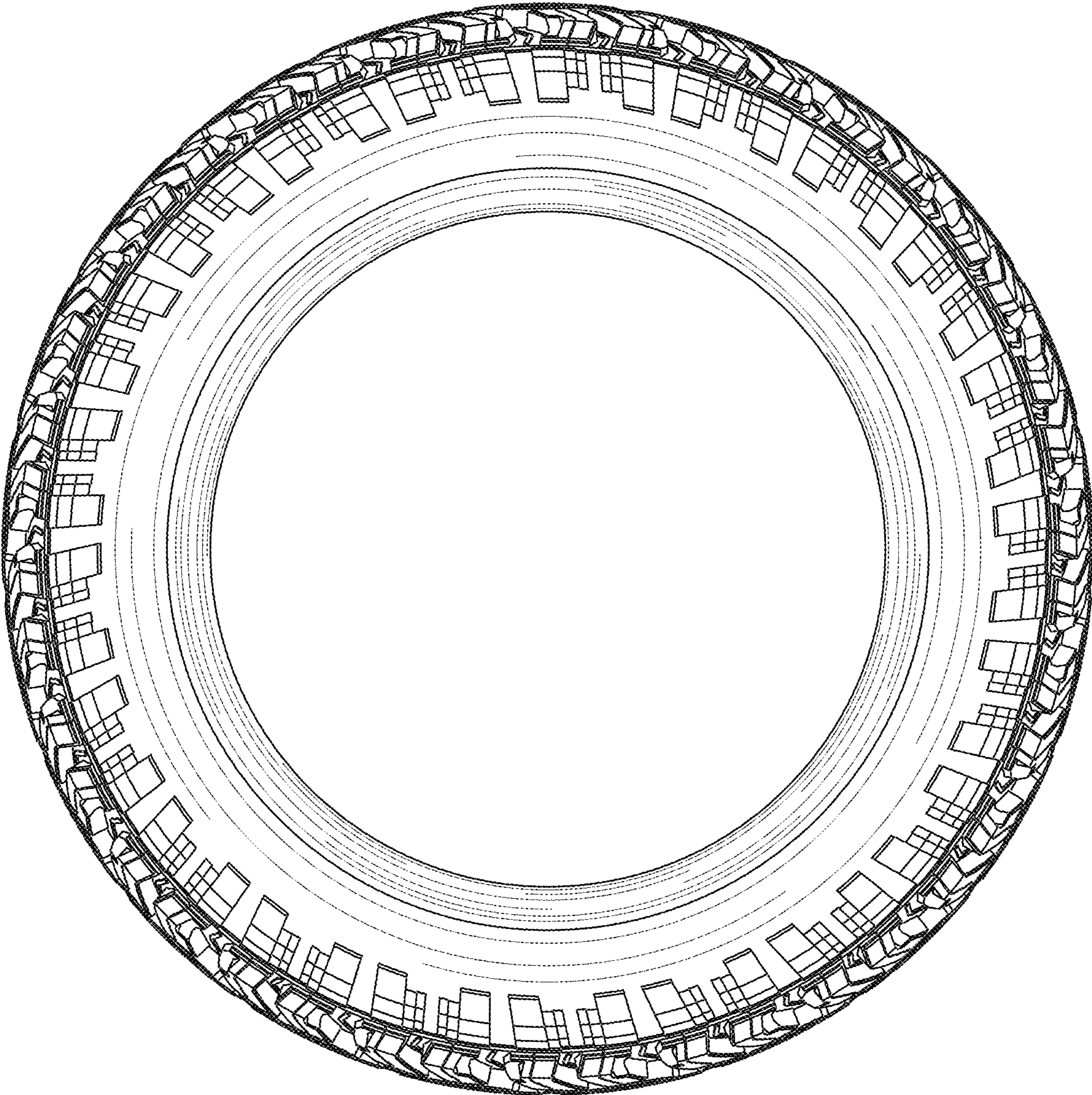

FIG. 7