



US00D906947S

(12) **United States Design Patent**  
**Sprowl et al.**

(10) **Patent No.:** **US D906,947 S**  
(45) **Date of Patent:** **\*\* Jan. 5, 2021**

(54) **MODEL VEHICLE TRACK TREAD**

D316,689 S 5/1991 Fujiki  
D316,695 S 5/1991 Fujiki  
D329,413 S 9/1992 Chandler

(71) Applicant: **TRAXXAS LP**, McKinney, TX (US)

(Continued)

(72) Inventors: **Jory Sprowl**, Honey Grove, TX (US);  
**Jonathan Scott Wood**, Frisco, TX (US);  
**Otto Karl Allmendinger**, Rowlett, TX (US)

**OTHER PUBLICATIONS**

Traxxas TRX-4 1/10 Scale Trail Rock Crawler w/All-Terrain Traxx [Jun. 22, 2020]. Found online Jun. 22, 2020 at <https://redlinehobby.ca/shop/traxxas-traxx-trx-4-4-complete-set-front-rear-order-on-demand> (Year: 2020).

(Continued)

(73) Assignee: **TRAXXAS LP**, McKinney, TX (US)

(\*\*) Term: **15 Years**

(21) Appl. No.: **29/719,063**

*Primary Examiner* — Mark A Goodwin

(22) Filed: **Dec. 31, 2019**

(74) *Attorney, Agent, or Firm* — Daryl R. Wright; Greg Carr

(51) **LOC (13) Cl.** ..... **12-15**

(52) **U.S. Cl.**

USPC ..... **D12/544**; D12/500; D12/7

(58) **Field of Classification Search**

USPC ..... D15/10, 22–26, 28; D12/500, 572,  
D12/533–567, 579, 7

CPC ..... B62D 55/04; B62D 55/084; B62D 55/14;  
B62D 55/02; B62D 55/125; B62D 55/08;  
B62D 55/00; B62D 55/244; B62D 55/07;  
B62D 55/24; B62D 55/26; B62D 55/18;  
B60C 11/00; B60C 11/0302; B60C  
11/0306; B60C 11/0311; B60C 11/0313

See application file for complete search history.

(57) **CLAIM**

We claim the ornamental design for a model vehicle track tread, as shown and described.

**DESCRIPTION**

FIG. 1 is an upper, left, front perspective view of a model vehicle track tread showing our new design; FIG. 2 is a front side elevation view thereof; FIG. 3 is a rear side elevation view thereof; FIG. 4 is a right side elevation view thereof; FIG. 5 is a right side elevation view thereof; FIG. 6 is a top plan view thereof; FIG. 7 is a bottom plan view thereof; FIG. 8 is an enlarged portion of FIG. 1 showing an upper, left, front perspective detail view thereof; FIG. 9 is an enlarged portion of FIG. 4 showing a right side detail view thereof; and, FIG. 10 is an enlarged portion of FIG. 5 showing a left side detail view of the model vehicle track tread. In the drawings, the broken lines illustrate portions of the model vehicle track tread that form no part of the claimed design.

(56) **References Cited**

**U.S. PATENT DOCUMENTS**

D115,835 S	7/1939	Lombard
D208,685 S	9/1967	Evans, Jr.
D260,012 S	7/1981	Candiliotis
D261,257 S	10/1981	Guidry
D296,200 S	6/1988	Elsesser
D296,544 S	7/1988	Matsushita et al.
D301,859 S	6/1989	Igarashi
D301,999 S	7/1989	Fujiki
D309,442 S	7/1990	Okada
D310,985 S	10/1990	Covert et al.
D313,582 S	1/1991	Tsutsumi et al.

**1 Claim, 8 Drawing Sheets**

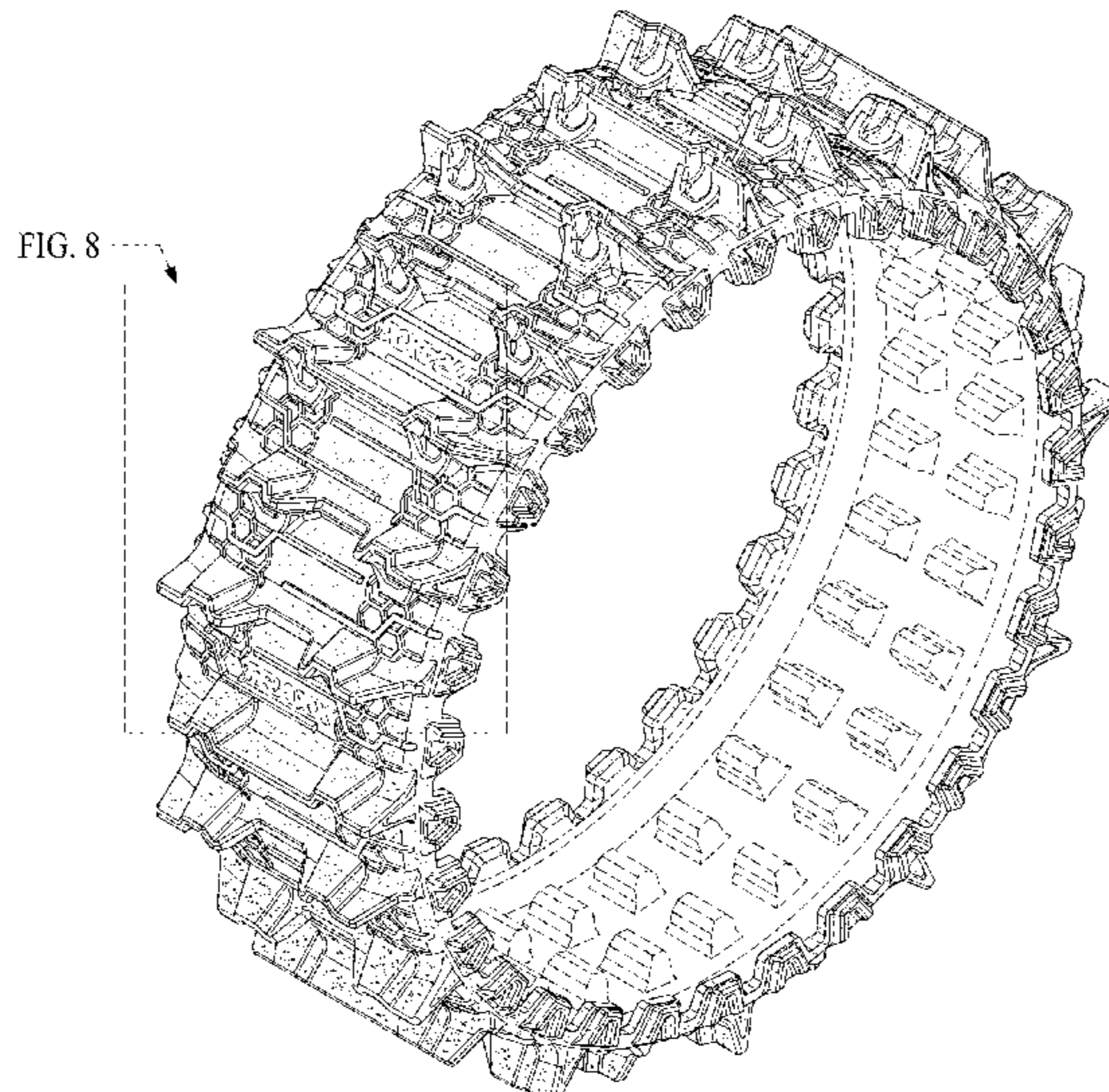

(56)

References Cited

U.S. PATENT DOCUMENTS

5,259,429 A 11/1993 Harms  
 5,273,126 A 12/1993 Reed et al.  
 D376,996 S \* 12/1996 Soucy ..... D12/7  
 5,607,210 A 3/1997 Brazier  
 D379,442 S 5/1997 Ratliff, Jr.  
 D384,013 S 9/1997 Thomas  
 D389,432 S \* 1/1998 Dandurand ..... D12/7  
 D389,433 S \* 1/1998 Dandurand ..... D12/7  
 D389,435 S \* 1/1998 Dandurand ..... D12/7  
 D390,178 S 2/1998 Maxwell  
 D391,211 S 2/1998 Maxwell  
 D394,615 S \* 5/1998 Dandurand ..... D12/7  
 D395,627 S 6/1998 Ball et al.  
 D400,141 S 10/1998 Maxwell  
 D408,326 S \* 4/1999 Dandurand ..... D12/7  
 D408,327 S \* 4/1999 Dandurand ..... D12/7  
 D425,526 S 5/2000 Juncker et al.  
 D428,587 S 7/2000 Maxwell  
 6,142,200 A 11/2000 Feider et al.  
 D440,913 S 4/2001 McMannis  
 D441,697 S 5/2001 Allison  
 D445,379 S 7/2001 Guspodin et al.  
 D445,381 S 7/2001 Guspodin et al.  
 D456,344 S 4/2002 Rooney  
 6,401,847 B1 6/2002 Lykken  
 6,557,953 B1 5/2003 Kahle et al.  
 D483,718 S 12/2003 Hutz  
 D487,057 S 2/2004 Rooney et al.  
 D488,171 S 4/2004 Juncker et al.  
 D488,430 S 4/2004 Maxwell  
 D492,644 S 7/2004 Maxwell  
 D492,931 S 7/2004 Maxwell et al.  
 D496,328 S 9/2004 Shondel et al.  
 D500,010 S 12/2004 Maziarka et al.  
 D504,656 S 5/2005 Green et al.  
 D505,382 S 5/2005 Green et al.  
 D505,385 S 5/2005 Green et al.  
 6,920,906 B2 7/2005 Allison et al.  
 D508,674 S 8/2005 Dumigan et al.  
 D511,738 S 11/2005 Maxwell  
 D512,369 S 12/2005 Lo  
 D512,959 S 12/2005 Fukunaga  
 D514,501 S 2/2006 Nishimori  
 D522,450 S 6/2006 Gerasimczuk  
 D524,725 S 7/2006 Gerasimczuk  
 D534,485 S 1/2007 Nakamura  
 D534,487 S 1/2007 Dumigan et al.  
 D535,248 S 1/2007 Ashton et al.  
 D535,610 S 1/2007 Morito et al.  
 D535,611 S 1/2007 Sundkvist et al.  
 D544,830 S 6/2007 Umstot et al.  
 D555,076 S 11/2007 Sakakibara et al.  
 D555,077 S 11/2007 Lo  
 D556,673 S 12/2007 Missik-Gaffney et al.  
 D556,674 S 12/2007 Missik-Gaffney et al.  
 D560,596 S 1/2008 Sakakibara et al.  
 D568,233 S 5/2008 Dixon et al.  
 D577,658 S 9/2008 Murata  
 D578,956 S 10/2008 Dixon et al.  
 D580,347 S 11/2008 Lo  
 D594,401 S 6/2009 Guidry  
 D601,487 S 10/2009 Ebel et al.  
 D603,880 S 11/2009 Brazier  
 D612,797 S 3/2010 Lo  
 D612,799 S 3/2010 Wallet et al.  
 D618,160 S 6/2010 Jacobs  
 D619,529 S 7/2010 Georges et al.  
 D621,342 S 8/2010 Osaka  
 D627,709 S 11/2010 Harvey et al.  
 D632,244 S 2/2011 Green  
 D634,265 S 3/2011 Shan et al.  
 D636,793 S \* 4/2011 Vladimirovich ..... D15/28  
 D639,313 S \* 6/2011 Vladimirovich ..... D15/28  
 D653,195 S 1/2012 Sareen  
 D653,196 S 1/2012 Buchinger-Barnstorf

D653,198 S 1/2012 Buchinger-Barnstorf  
 D653,681 S \* 2/2012 Degtyarev ..... D15/28  
 D668,204 S 10/2012 Leendertse et al.  
 D671,486 S 11/2012 Rooney et al.  
 D673,895 S 1/2013 Smith et al.  
 D691,943 S 10/2013 Ma  
 D706,707 S 6/2014 Jacobs  
 D707,620 S 6/2014 Barajas et al.  
 D709,435 S 7/2014 Jacobs  
 D713,328 S 9/2014 Umstot et al.  
 D719,083 S 12/2014 Hayashi  
 D730,272 S 5/2015 Fleckner  
 D732,463 S 6/2015 Petr et al.  
 D743,874 S 11/2015 Philipot et al.  
 D744,412 S 12/2015 Schimmoeller  
 D751,030 S 3/2016 Chen  
 D753,055 S 4/2016 Sato et al.  
 D753,056 S 4/2016 Kuwano  
 D756,898 S 5/2016 Kristen  
 D767,474 S 9/2016 Reim et al.  
 9,452,796 B2 9/2016 Franck et al.  
 D768,033 S \* 10/2016 Degtyarev ..... D12/7  
 D768,034 S \* 10/2016 Degtyarev ..... D12/7  
 D770,970 S 11/2016 Kuwano et al.  
 D773,385 S 12/2016 Kuwano  
 D775,061 S 12/2016 Ishiguro et al.  
 D780,674 S 3/2017 Chen  
 D781,777 S 3/2017 Hayashi  
 D783,510 S 4/2017 Thornburg  
 D785,548 S 5/2017 Fukunaga et al.  
 D788,687 S 6/2017 Williams et al.  
 D791,687 S 7/2017 Sueyoshi  
 D795,796 S 8/2017 Johnson  
 D796,426 S 9/2017 Liu  
 D806,640 S 1/2018 Petr  
 D810,002 S 2/2018 Sprowl et al.  
 D810,669 S 2/2018 Johnson  
 D813,791 S 3/2018 Wang et al.  
 D816,018 S 4/2018 Chiang et al.  
 D818,424 S 5/2018 Podlovits  
 D832,368 S 10/2018 Barajas et al.  
 D838,662 S 1/2019 Tikka et al.  
 D840,478 S 2/2019 Sprowl et al.  
 D844,547 S 4/2019 Sakamoto et al.  
 D845,224 S 4/2019 Kochanek  
 D849,677 S 5/2019 Sakamoto et al.  
 D856,268 S 8/2019 Sprowl et al.  
 D858,426 S 9/2019 Geng et al.  
 D859,294 S \* 9/2019 Taylor ..... D12/544  
 D859,298 S 9/2019 Geng et al.  
 D877,055 S 3/2020 Jens Christensen et al.  
 D879,020 S 3/2020 Sato et al.  
 D892,715 S 8/2020 Sato  
 2019/0143757 A1 \* 5/2019 Fredenburg ..... B60C 11/02  
 152/209.12

OTHER PUBLICATIONS

“Goodyear Tires, “Wrangler MT/R” web page; [http://www.goodyear tires.com/goodyear tires selector/display\\_tire.jsp?prodline=Wrangler+MT%2FR&mrktarea=Light+Truck&treadwidth=&aspectratio=&rimdiameter=&sidewall](http://www.goodyear tires.com/goodyear tires selector/display_tire.jsp?prodline=Wrangler+MT%2FR&mrktarea=Light+Truck&treadwidth=&aspectratio=&rimdiameter=&sidewall)”.  
 Interco Tire, “TM Appl’n. No. 74279000” Interco Tire Corporation, Rayne LA USA, May 27, 1992.  
 Traxxas, [www.traxxas.com](http://www.traxxas.com) archive web page Jul. 10, 2004, Traxxas LP, Plano TX USA, Jul. 10, 2004.  
 Traxxas, “REVO Owners Manual”, Traxxas LP, Plano TX USA; Jul. 2004.  
 Traxxas, “REVO Service and Support Guide / Parts List”, Traxxas LP, Plano TX USA; Jul. 2004.  
 Traxxas, “REVO Power.Precision.Balance” product announcement web pages, [traxxas.com](http://www.traxxas.com); Traxxas LP, Plano, TX USA, Apr. 8, 2004.  
 Kumho Tire; <http://www.kumhousa.com/tire/category/truck-suv/F8656BD8-0A87-4166-82B5-0DF52D4AC17E>; Sep. 2016.  
 Traxxas; Tires, Maxx AT; Sep. 2016.

(56)

**References Cited**

OTHER PUBLICATIONS

Traxxas [online] found Jan. 2, 2018 from URL <https://traxxas.com/products/parts/8369B1=overview>.

Screenshot and detail from Traxxas.com: Tires and wheels, assembled, glued (2.6" black, satin chrome-plated Mercedes-Benz G 500 4x42 wheels, 2.6" tires( 2)/center caps (2) (requires #8255A extended stub axle). Undated; one page. Found online Nov. 6, 2019 at <https://traxxas.com/products/parts/8872> (Year: 2019).

Traxxas TRX-4 1/10 Scale Trail Rock Crawler (Orange) w/All-Terrain Traxx [Nov. 5, 2019] found online [Nov. 5, 2019]—Traxxas TRX-4 1/10 Scale Trail Rock Crawler (Orange) w/All-Terrain Traxx.

\* cited by examiner

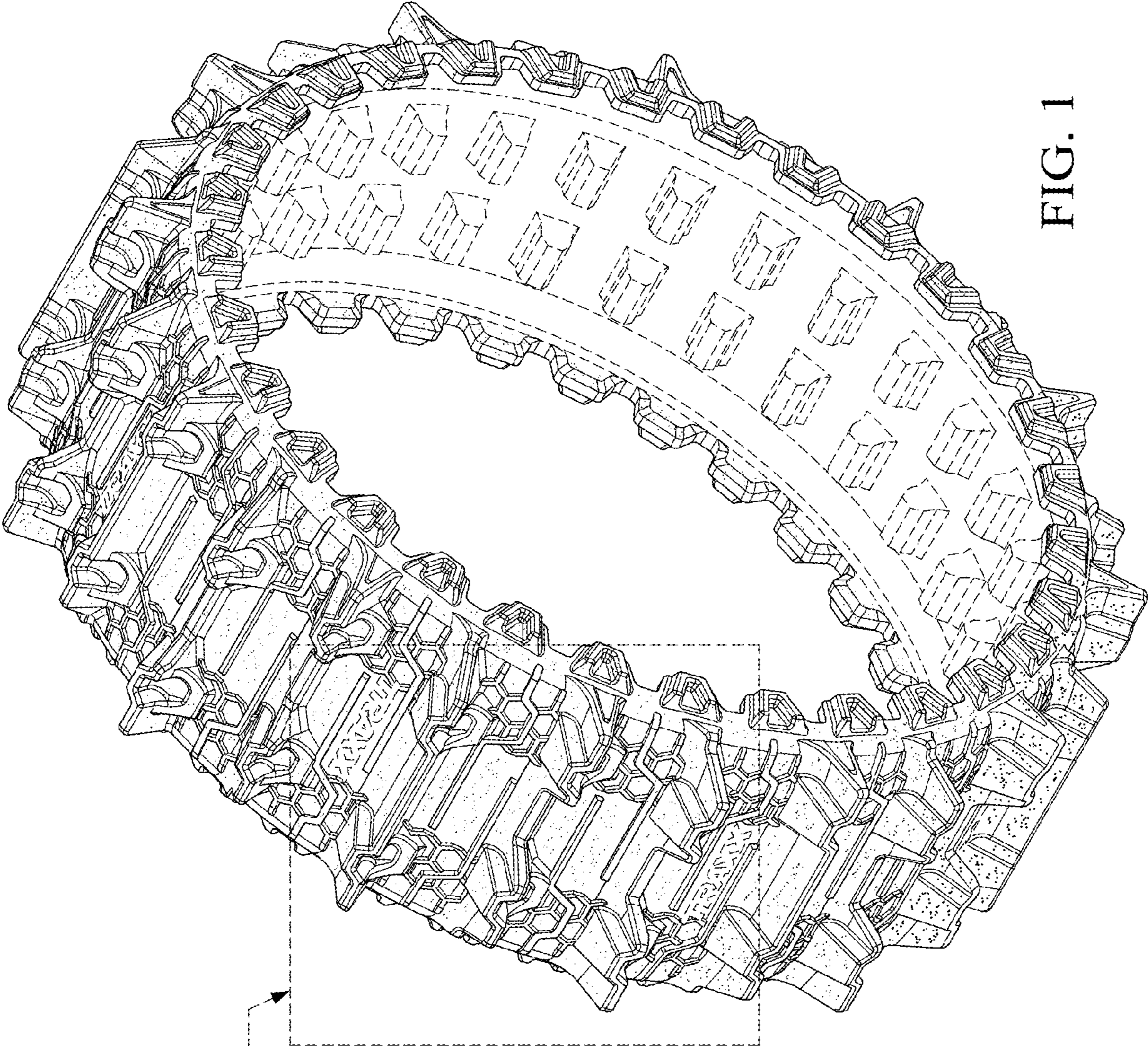

FIG. 1

FIG. 8



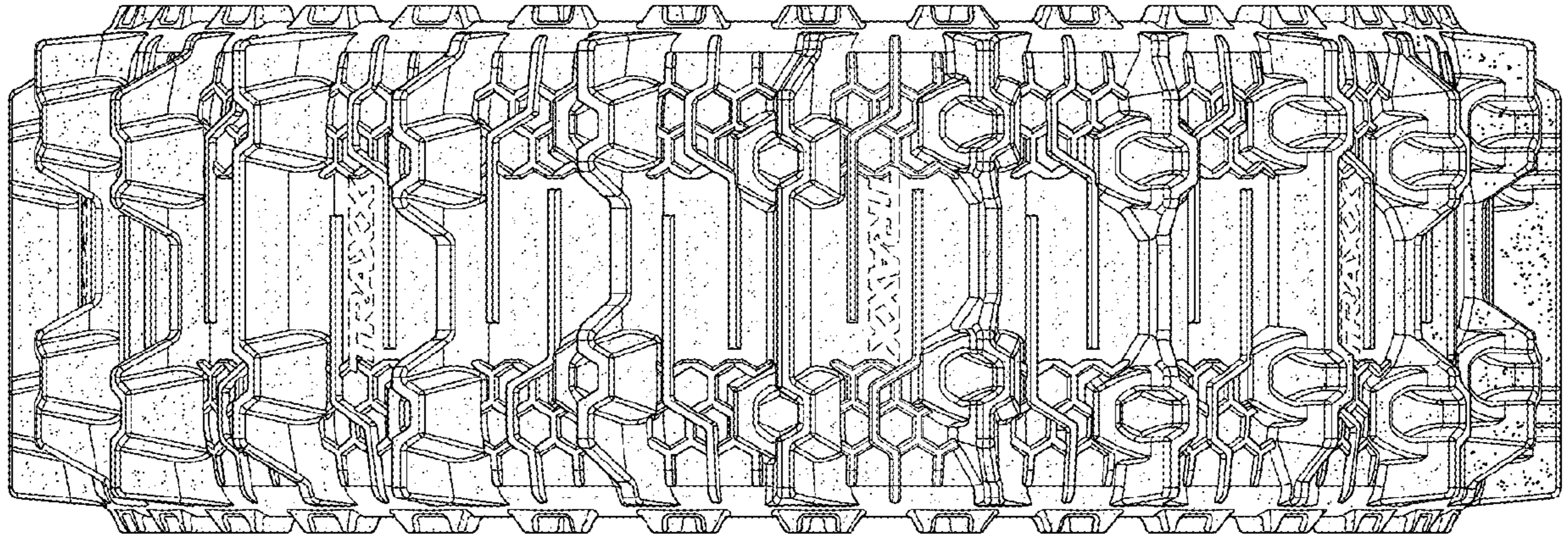

FIG. 3

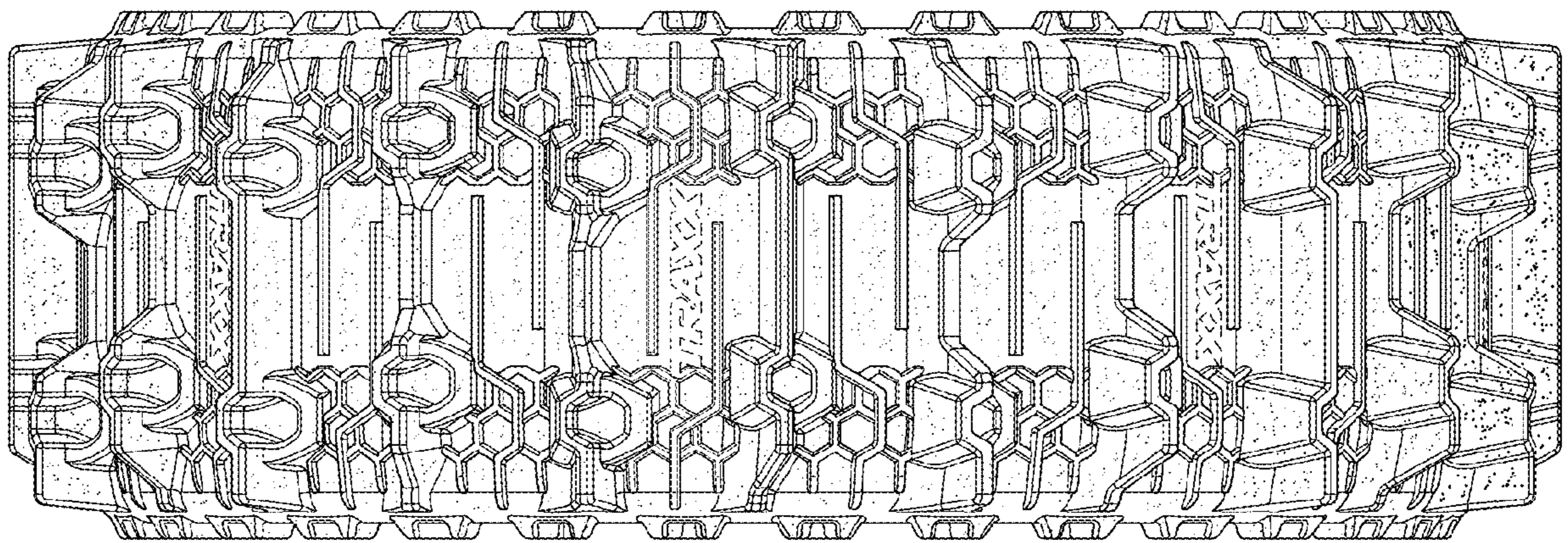

FIG. 2

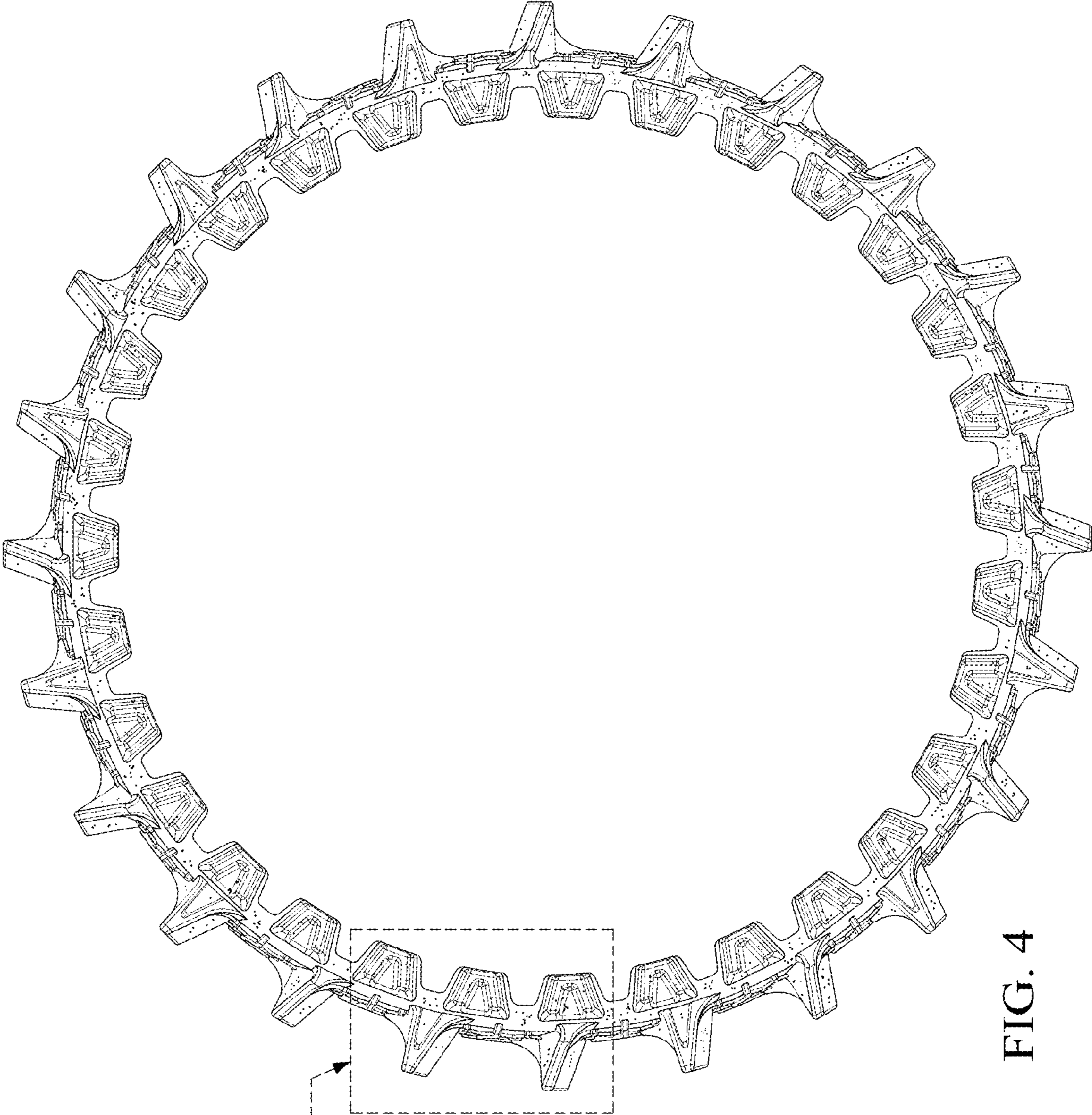

FIG. 9

FIG. 4

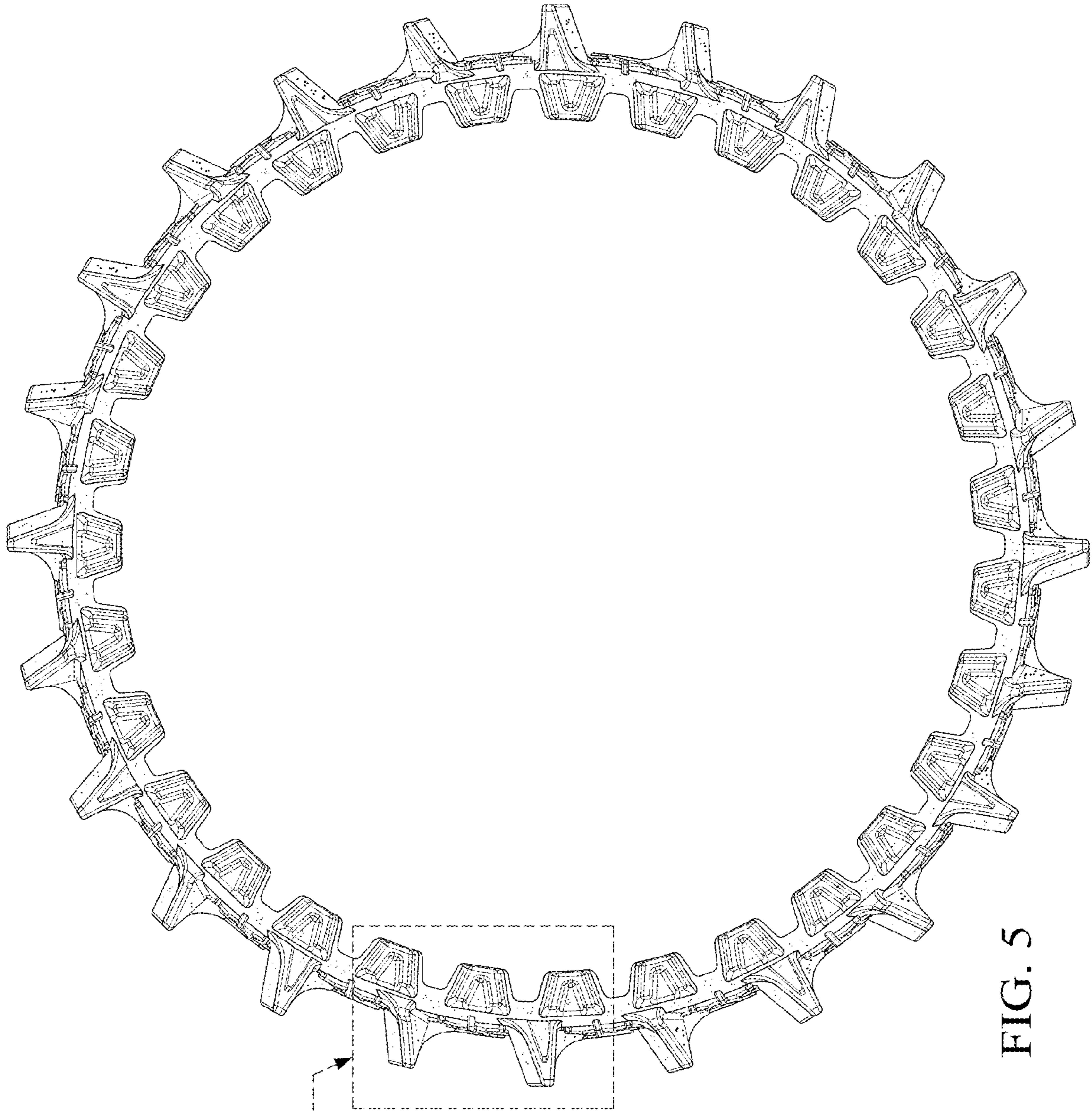

FIG. 10

FIG. 5

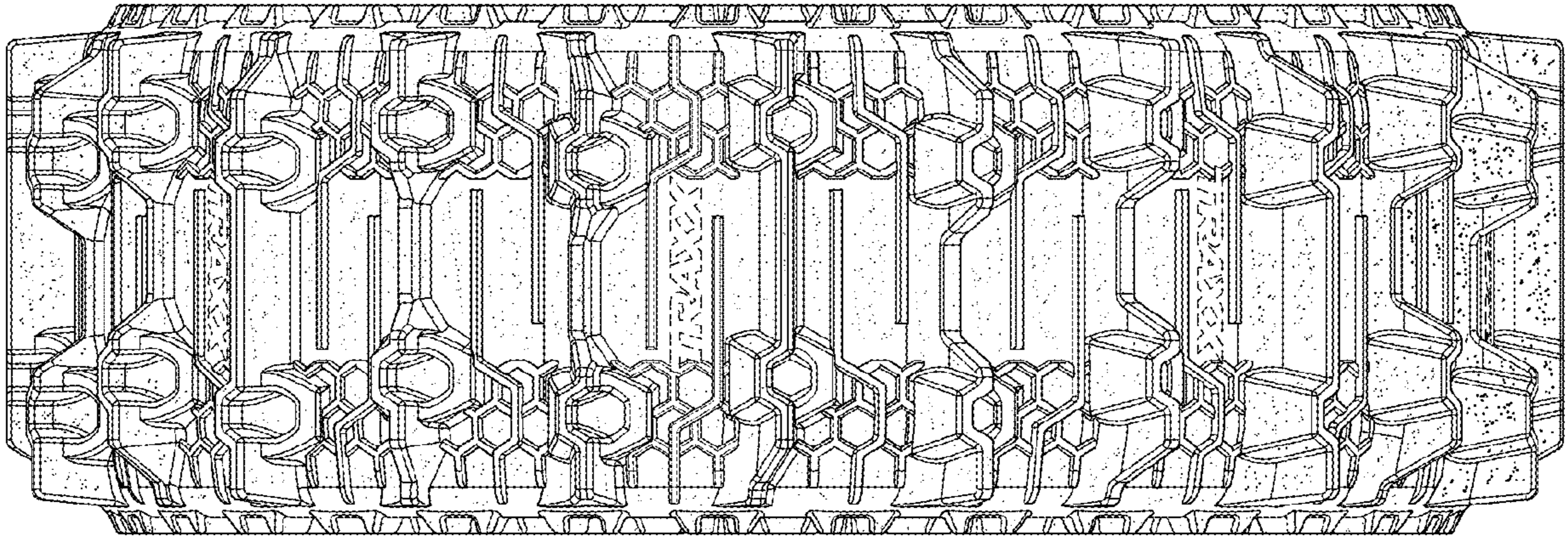

FIG. 7

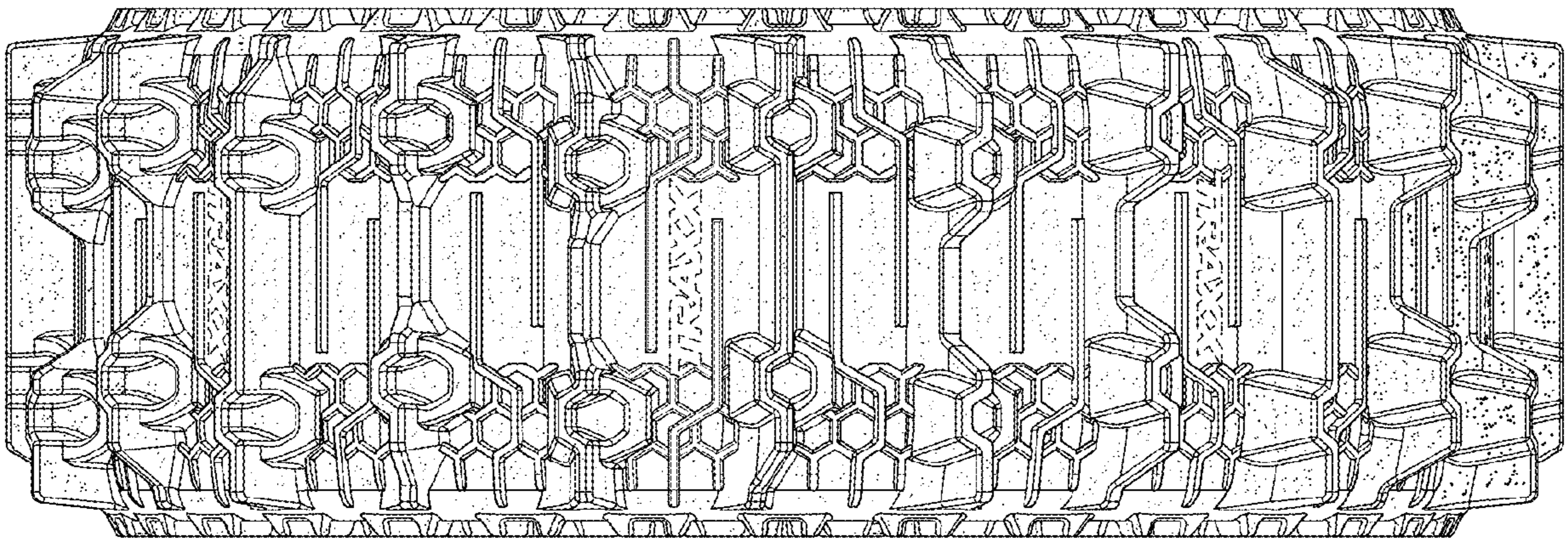

FIG. 6



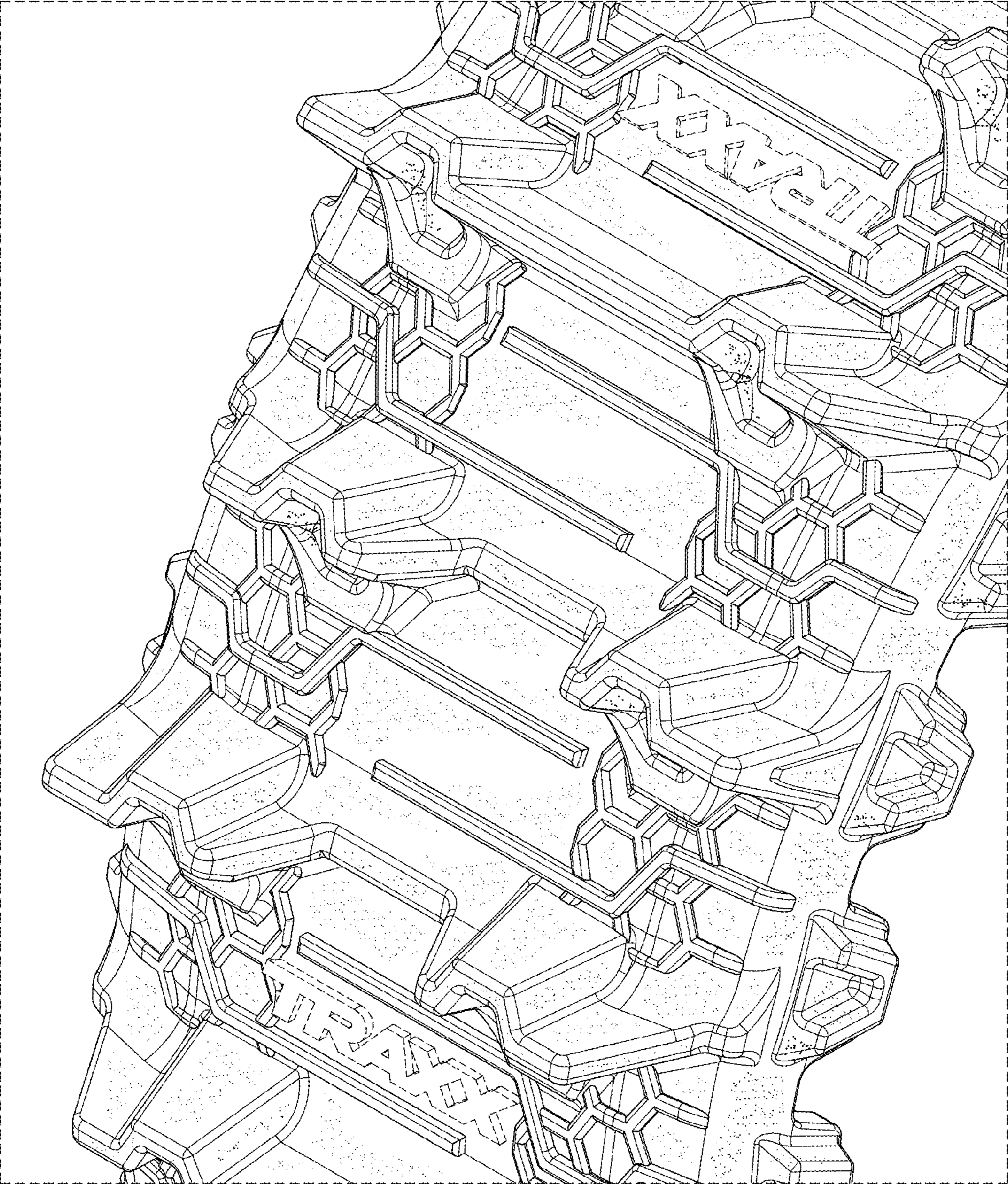

FIG. 8

FIG. 9

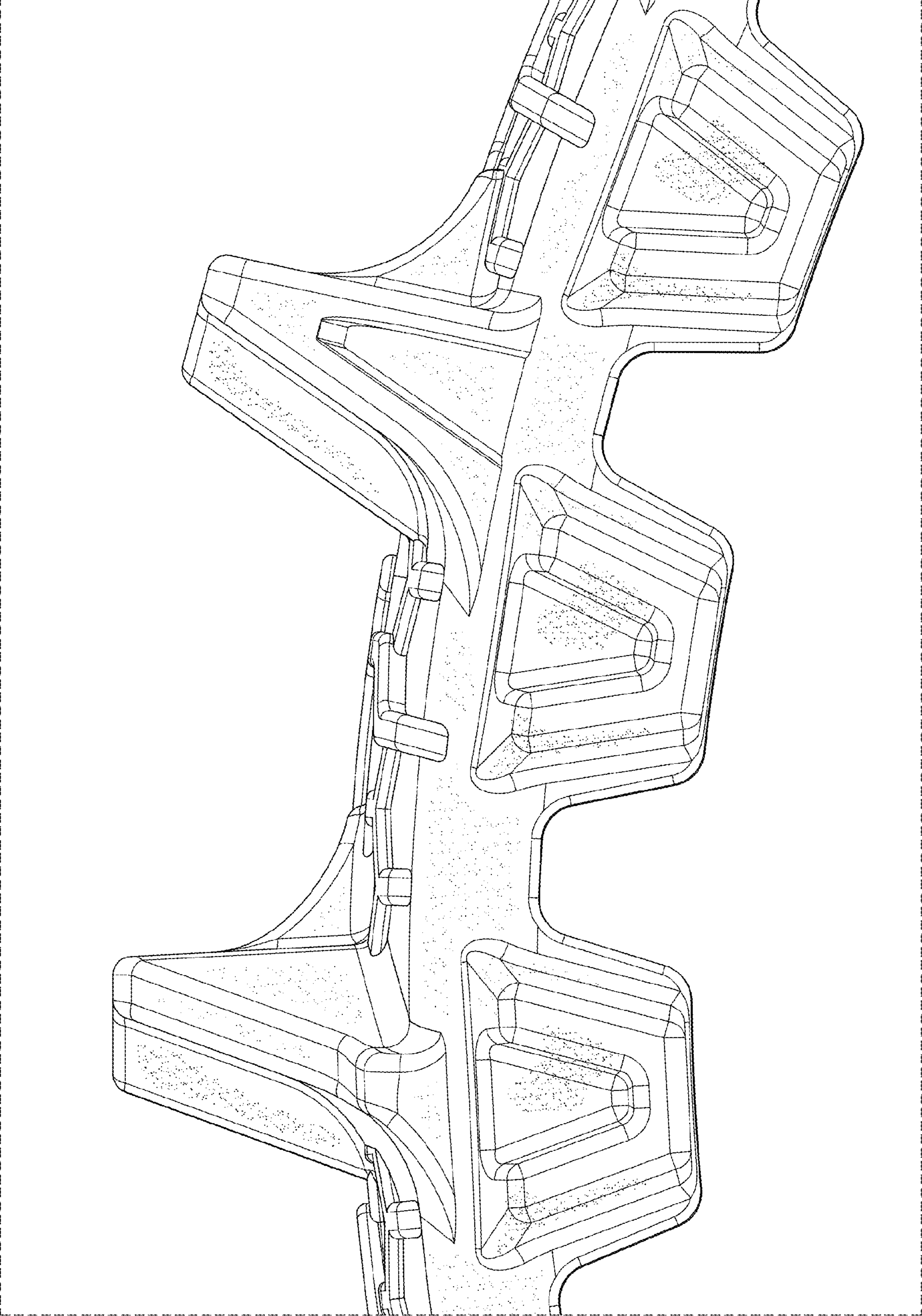

FIG. 10

