



US00D906894S

(12) **United States Design Patent** (10) **Patent No.:** **US D906,894 S**
Kwak (45) **Date of Patent:** **** Jan. 5, 2021**

(54) **CARRYING APPARATUS**

(71) Applicant: **Henry Kwak**, Duluth, GA (US)

(72) Inventor: **Henry Kwak**, Duluth, GA (US)

(**) Term: **15 Years**

(21) Appl. No.: **29/682,698**

(22) Filed: **Mar. 7, 2019**

(51) **LOC (13) Cl.** **12-11**

(52) **U.S. Cl.**

USPC **D12/114**

(58) **Field of Classification Search**

USPC D12/114, 110, 126, 400, 223, 115, 119,
D12/117; D11/200; D3/254, 263, 327;
D16/242

CPC B62J 11/00; B62J 9/20; B62J 9/00; B62J
7/04; A45F 5/00

See application file for complete search history.

(56) **References Cited**

U.S. PATENT DOCUMENTS

4,022,507	A *	5/1977	Marino	B66C 1/18 294/74
4,862,563	A *	9/1989	Flynn	A44B 18/00 24/442
D367,758	S *	3/1996	Pernela	D16/242
D447,862	S *	9/2001	Vagelatos	D3/202
D581,162	S *	11/2008	Walker	D3/202
D655,090	S *	3/2012	Puckett	D3/327
D691,651	S *	10/2013	Kim	D16/242
D691,809	S *	10/2013	Palevac	D3/327
D704,937	S *	5/2014	Cutler	D3/327
D728,449	S *	5/2015	Klinck	D12/400
D754,775	S *	4/2016	Hayes	D16/242
D763,778	S *	8/2016	Kirkham	D12/400
D767,388	S *	9/2016	Slovis	D9/443
D770,967	S *	11/2016	Rahelic	D12/407
D778,805	S *	2/2017	Klinck	D12/400
D784,692	S *	4/2017	Sandorffy	D3/254
D801,044	S *	10/2017	Griffin	D3/254

(Continued)

Primary Examiner — Michelle E. Wilson

Assistant Examiner — Clese Moore, Jr.

(74) *Attorney, Agent, or Firm* — Asgaard Patent Services, LLC; F. Wayne Thompson, Jr.

(57) **CLAIM**

The ornamental design for a carrying apparatus, as shown and described.

DESCRIPTION

FIG. 1 is an isometric view of a carrying apparatus positioned over the rear wheel of a motorcycle, wherein a bucket is being held by the carrying apparatus;

FIG. 2 is a top, front, right isometric view of the carrying apparatus shown in FIG. 1;

FIG. 3 is a bottom, back, left isometric view of the carrying apparatus shown in FIG. 2;

FIG. 4 is a front view of the carrying apparatus shown in FIG. 2;

FIG. 5 is a right side view of the carrying apparatus shown in FIG. 2;

FIG. 6 is a back view of the carrying apparatus shown in FIG. 2;

FIG. 7 is a left side view of the carrying apparatus shown in FIG. 2;

FIG. 8 is a top view of the carrying apparatus shown in FIG. 2; and,

FIG. 9 is a bottom view of the carrying apparatus shown in FIG. 2.

The motorcycle illustrated in FIG. 1 is shown in broken lines, is an environment for the carrying apparatus, and forms no part of the claimed design.

The bucket illustrated in FIG. 1 is shown in broken lines and forms no part of the claimed design.

The broken lines shown in FIGS. 2-9 represent portions of the carrying apparatus that form no part of the claimed design.

1 Claim, 7 Drawing Sheets

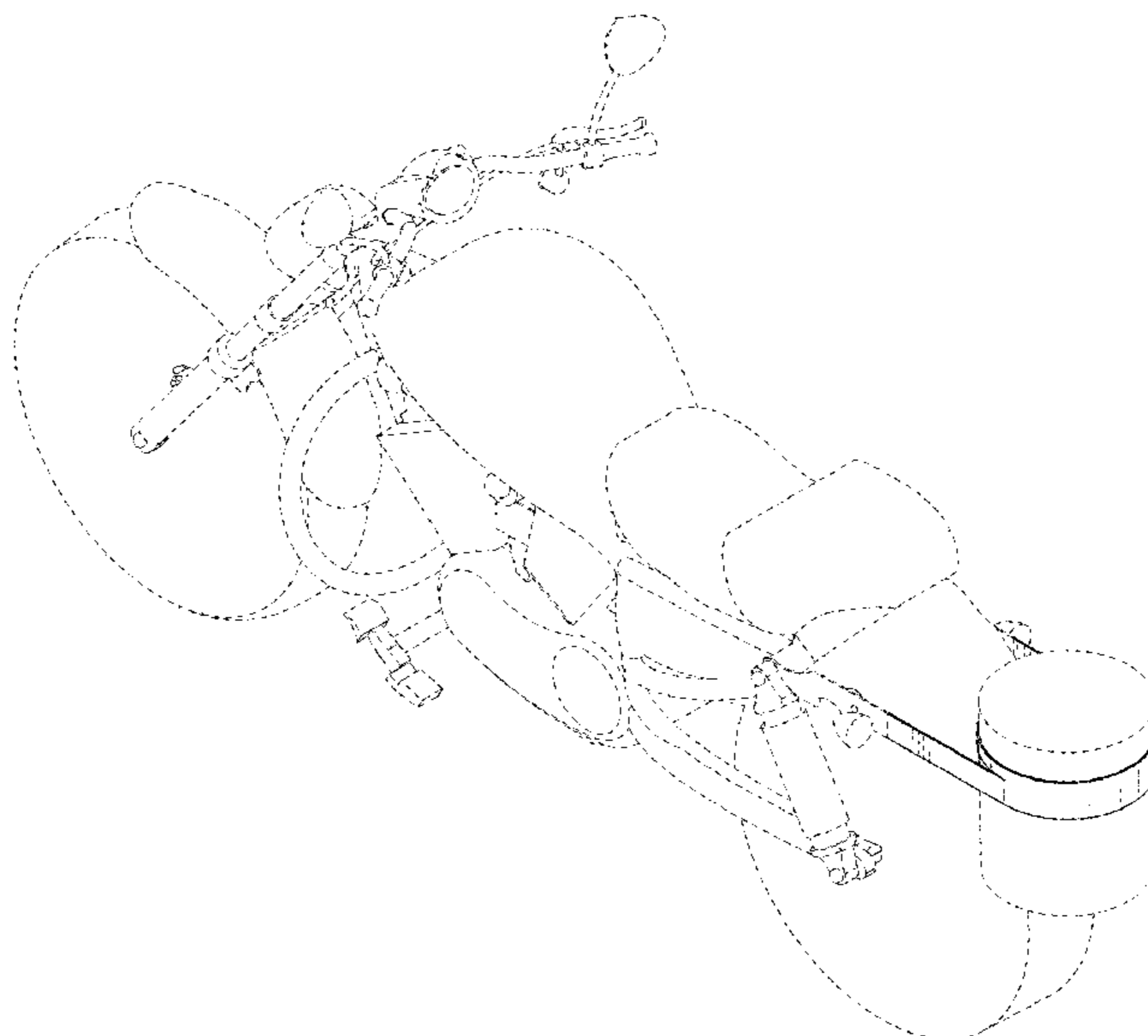

(56)

References Cited

U.S. PATENT DOCUMENTS

9,901,775 B2 *	2/2018	Sykes	A63B 23/025
D841,899 S *	2/2019	Kirchner	D30/152
2005/0051177 A1 *	3/2005	Wood	A61M 16/0666
				128/207.18
2005/0173478 A1 *	8/2005	Gill	A45F 5/00
				224/148.6

* cited by examiner

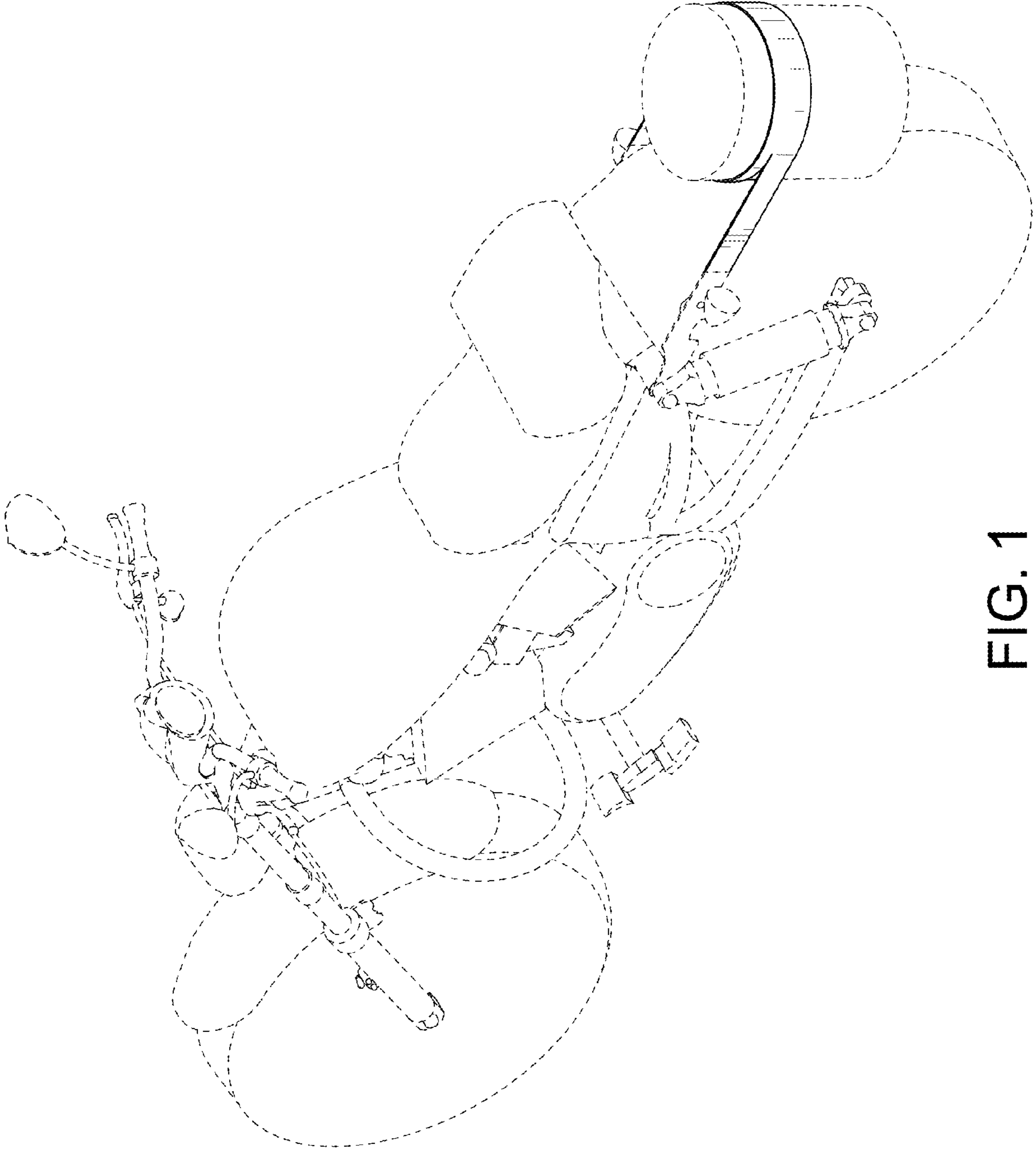

FIG. 1

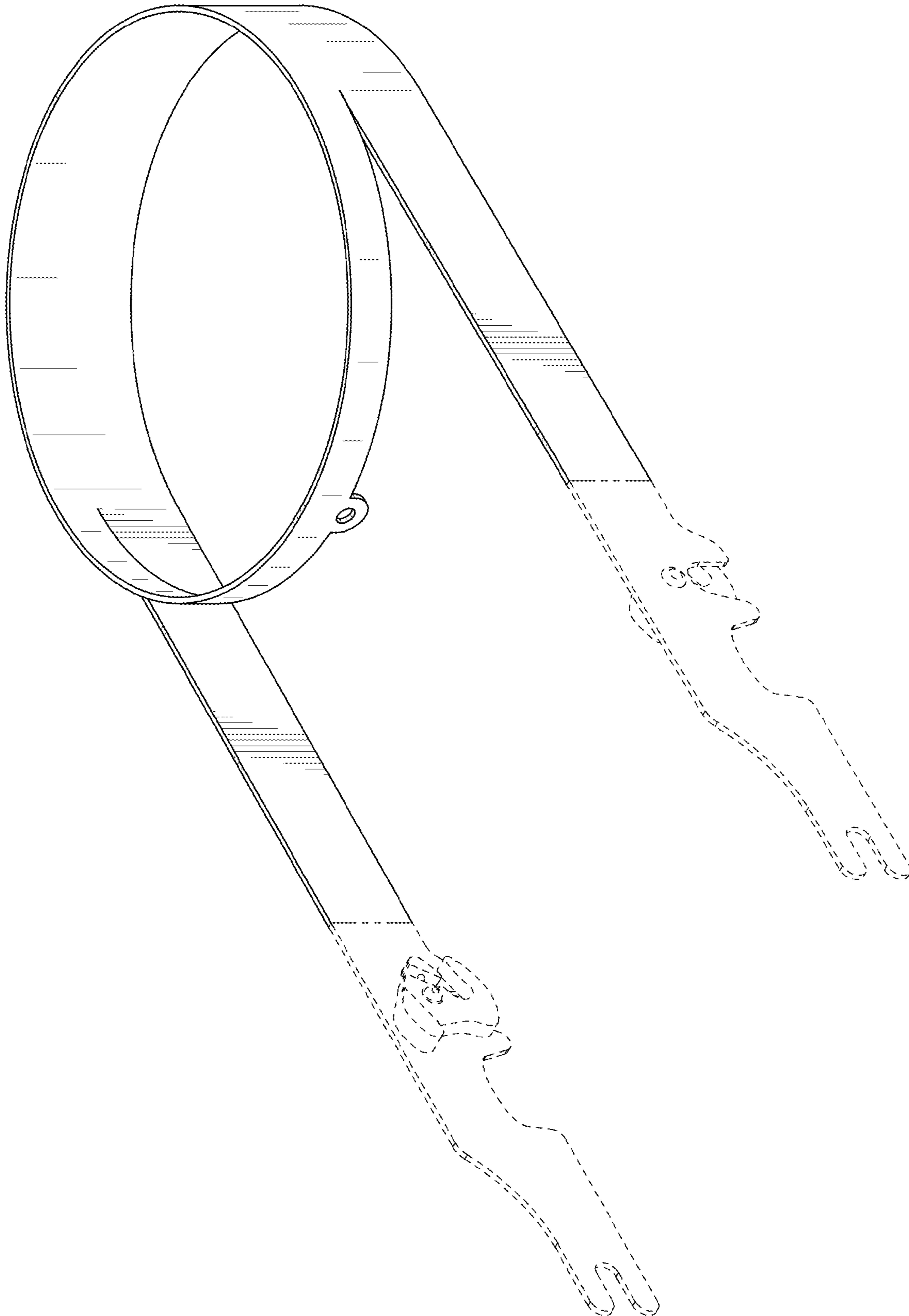

FIG. 2

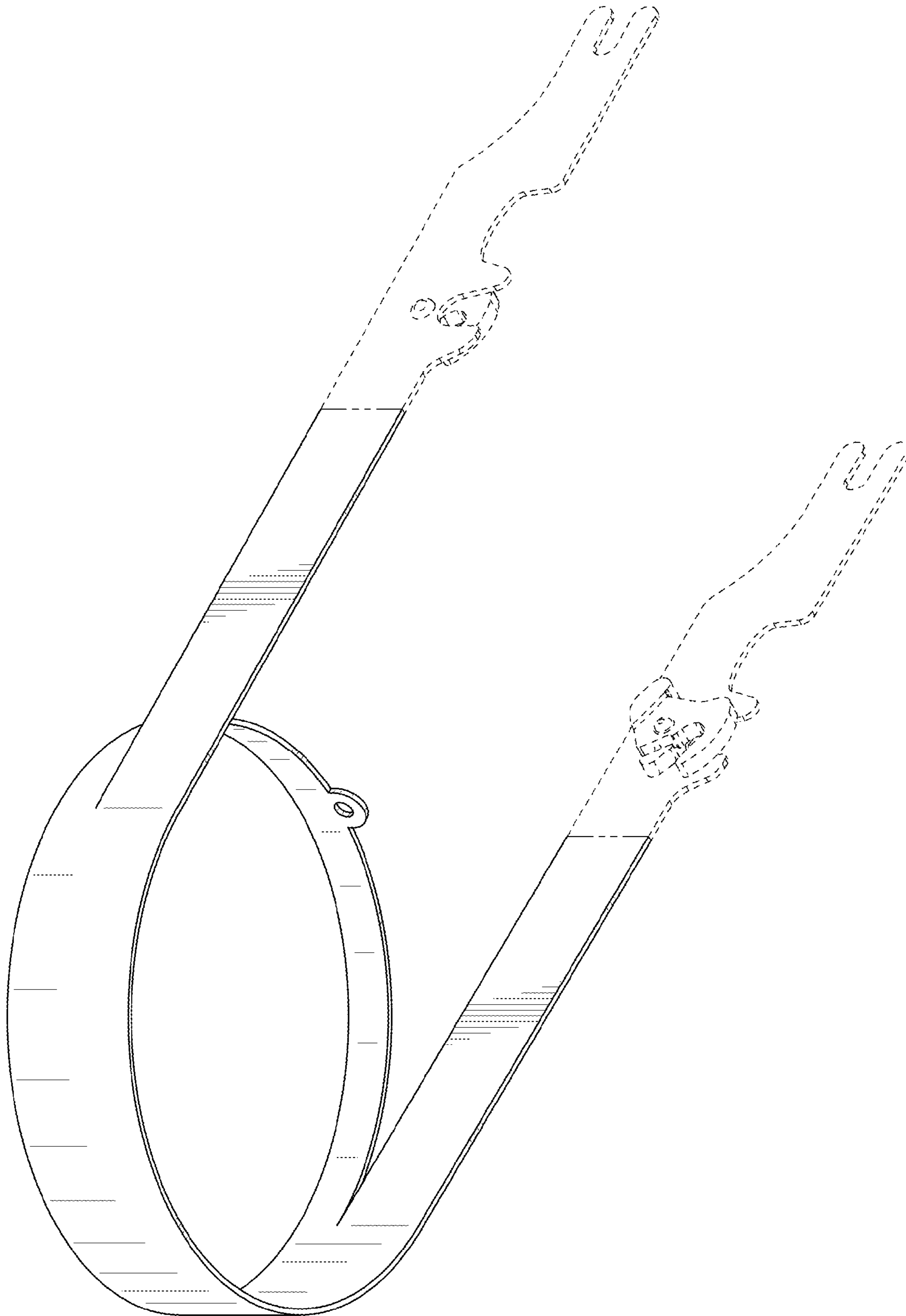

FIG. 3

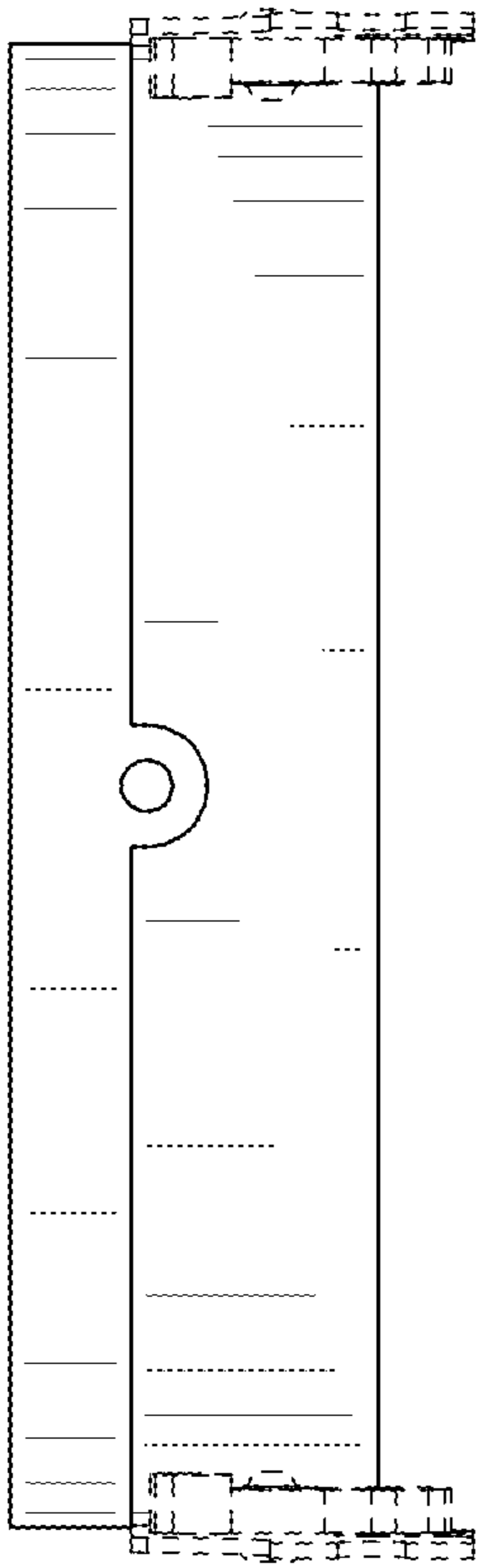

FIG. 4

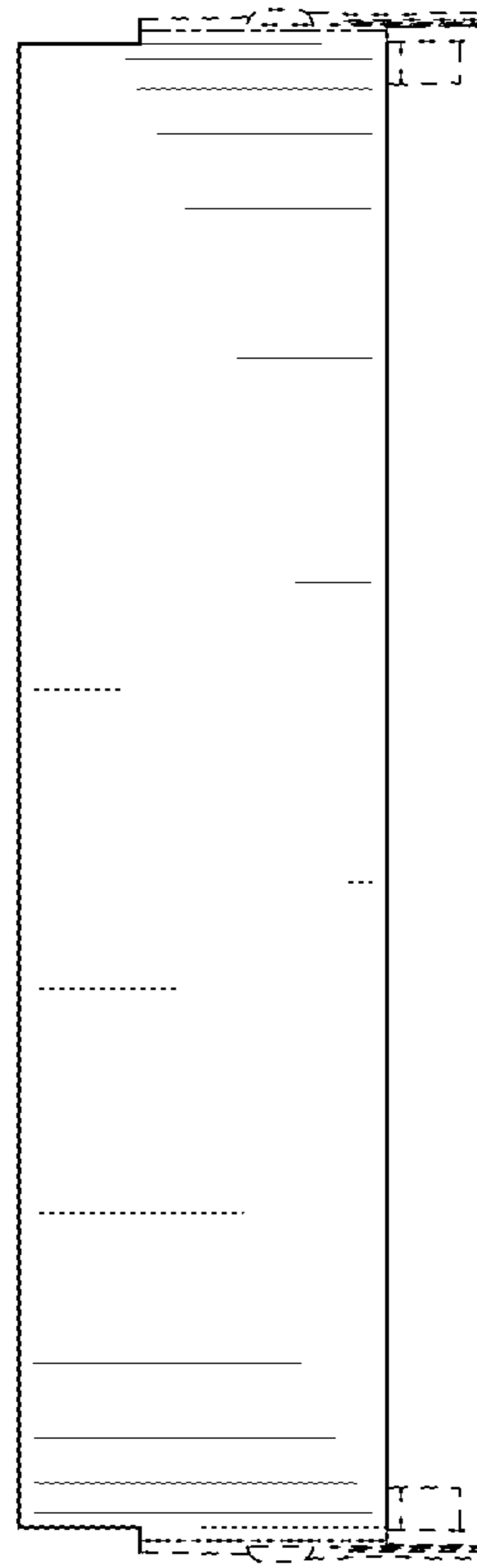

FIG. 6

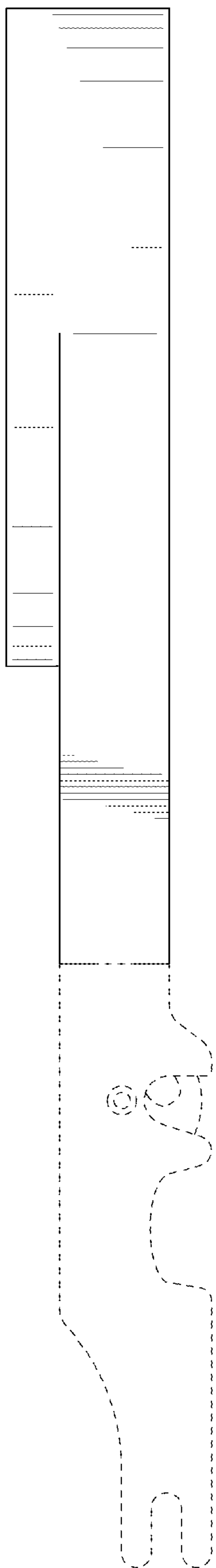

FIG. 5

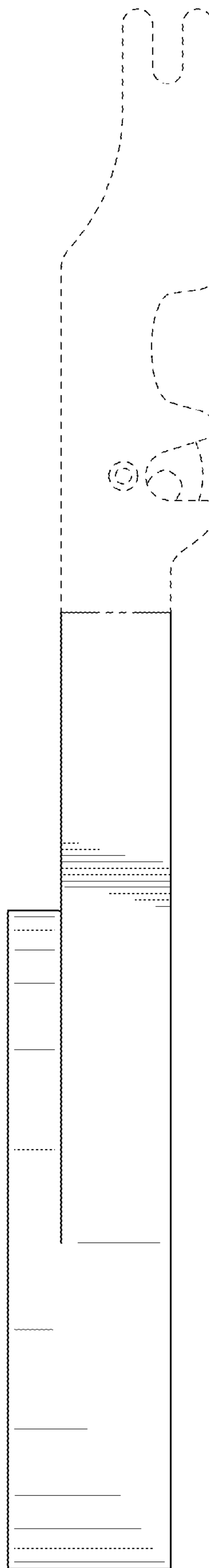

FIG. 7

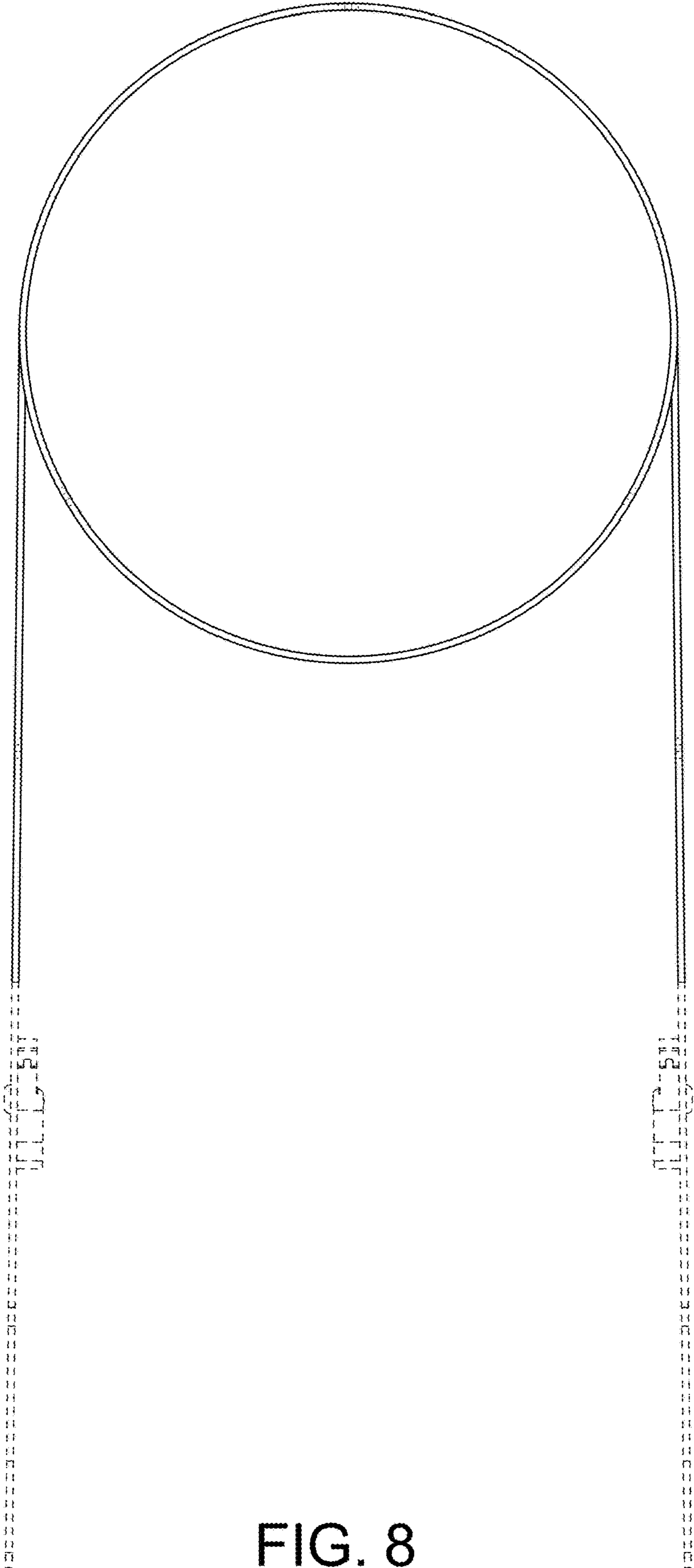

FIG. 8

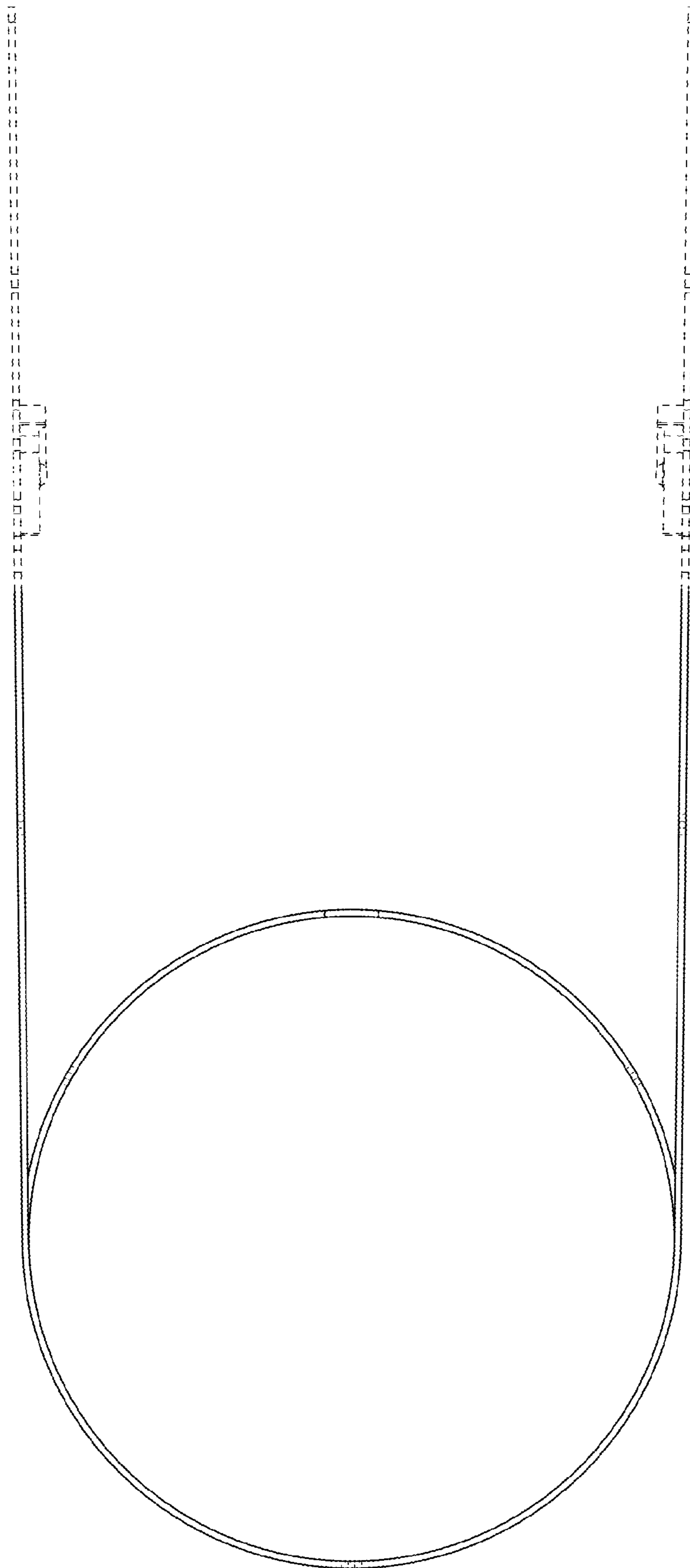

FIG. 9