



US00D906645S

(12) **United States Design Patent**
Ledbetter

(10) **Patent No.:** **US D906,645 S**
(45) **Date of Patent:** **** Jan. 5, 2021**

- (54) **BOOT**
- (71) Applicant: **LaCrosse Footwear, Inc.**, Portland, OR (US)
- (72) Inventor: **Christopher Wayne Ledbetter**, Vancouver, WA (US)
- (73) Assignee: **LaCrosse Footwear, Inc.**, Portland, OR (US)

D401,755 S *	12/1998	Zinovieff	D2/972
D403,496 S *	1/1999	McNaught	D2/910
D517,305 S *	3/2006	Sedlbauer	D2/970
D639,045 S	6/2011	La	
D664,345 S *	7/2012	Joseph	D2/970
D667,209 S	9/2012	Castellon	
D699,427 S	2/2014	Nakano	
D703,420 S *	4/2014	Truelsen	D2/912
D740,011 S	10/2015	Budke	
D825,910 S	8/2018	Nelson	

(**) Term: **15 Years**
(21) Appl. No.: **29/691,727**

* cited by examiner
Primary Examiner — Rashida C. Walshon
(74) *Attorney, Agent, or Firm* — Perkins Coie LLP

- (22) Filed: **May 17, 2019**
- (51) **LOC (13) Cl.** **02-04**
- (52) **U.S. Cl.**
USPC **D2/911; D2/970**
- (58) **Field of Classification Search**
USPC D2/896–900, 909–915, 946, 969–974
CPC .. A43B 3/02; A43B 5/145; A43B 7/06; A43B 3/08; A43B 23/00; A43B 23/02
See application file for complete search history.

(57) **CLAIM**
The ornamental design for a boot, as shown and described.

- (56) **References Cited**
U.S. PATENT DOCUMENTS
D347,108 S 5/1994 Von et al.
D356,439 S * 3/1995 Teague D2/970
D362,953 S * 10/1995 Greene D2/970
D368,361 S 4/1996 Brooks et al.
D392,444 S * 3/1998 Egelja D2/910

DESCRIPTION
FIG. 1 is an isometric view of a boot showing the new design.
FIG. 2 is a right-side view thereof.
FIG. 3 is a left-side view thereof.
FIG. 4 is a front view thereof.
FIG. 5 is a rear view thereof.
FIG. 6 is a top view thereof; and,
FIG. 7 is a bottom view thereof.
The broken lines in the drawings represent portions of the boot that form no part of the claim.

1 Claim, 7 Drawing Sheets

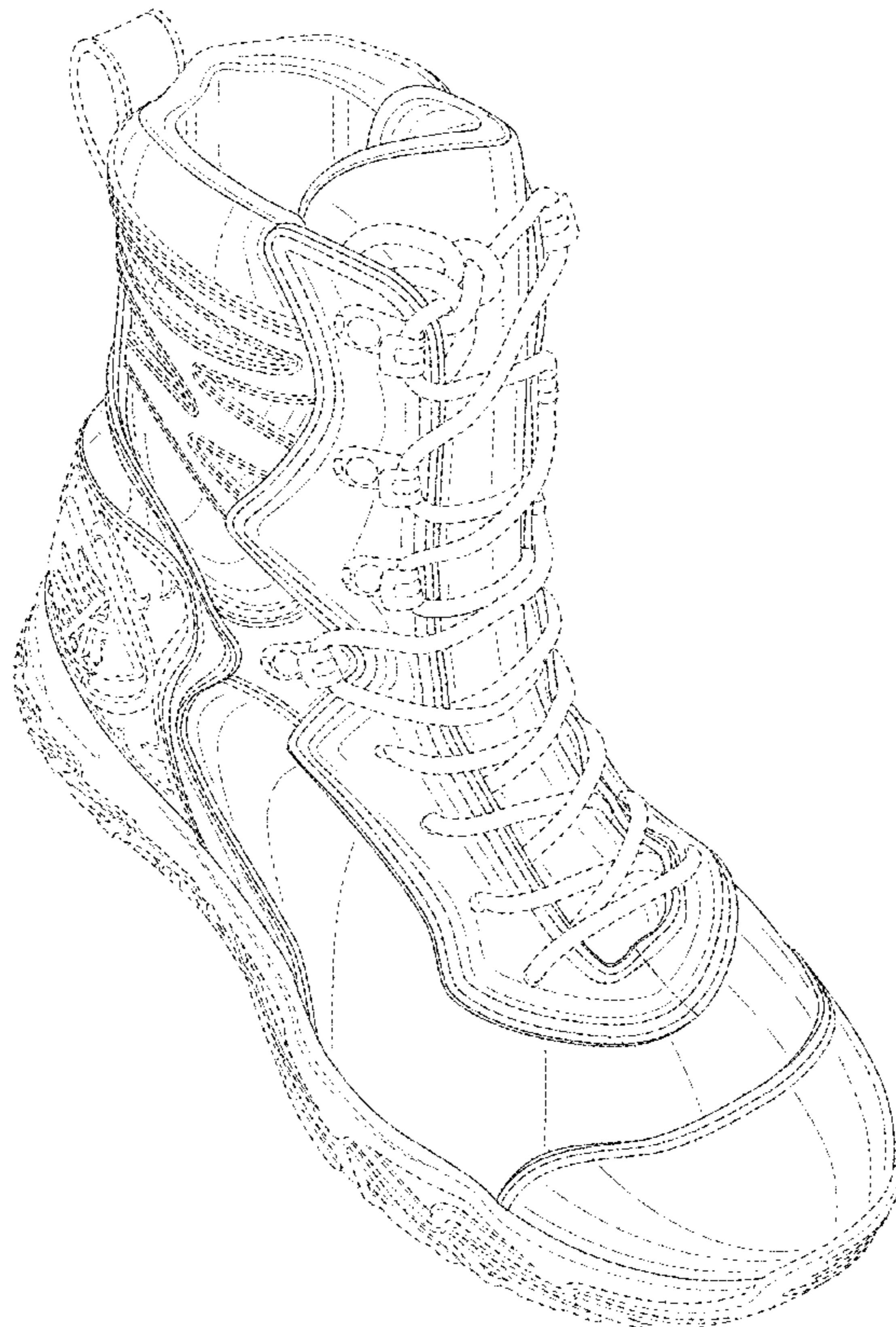



FIG. 1

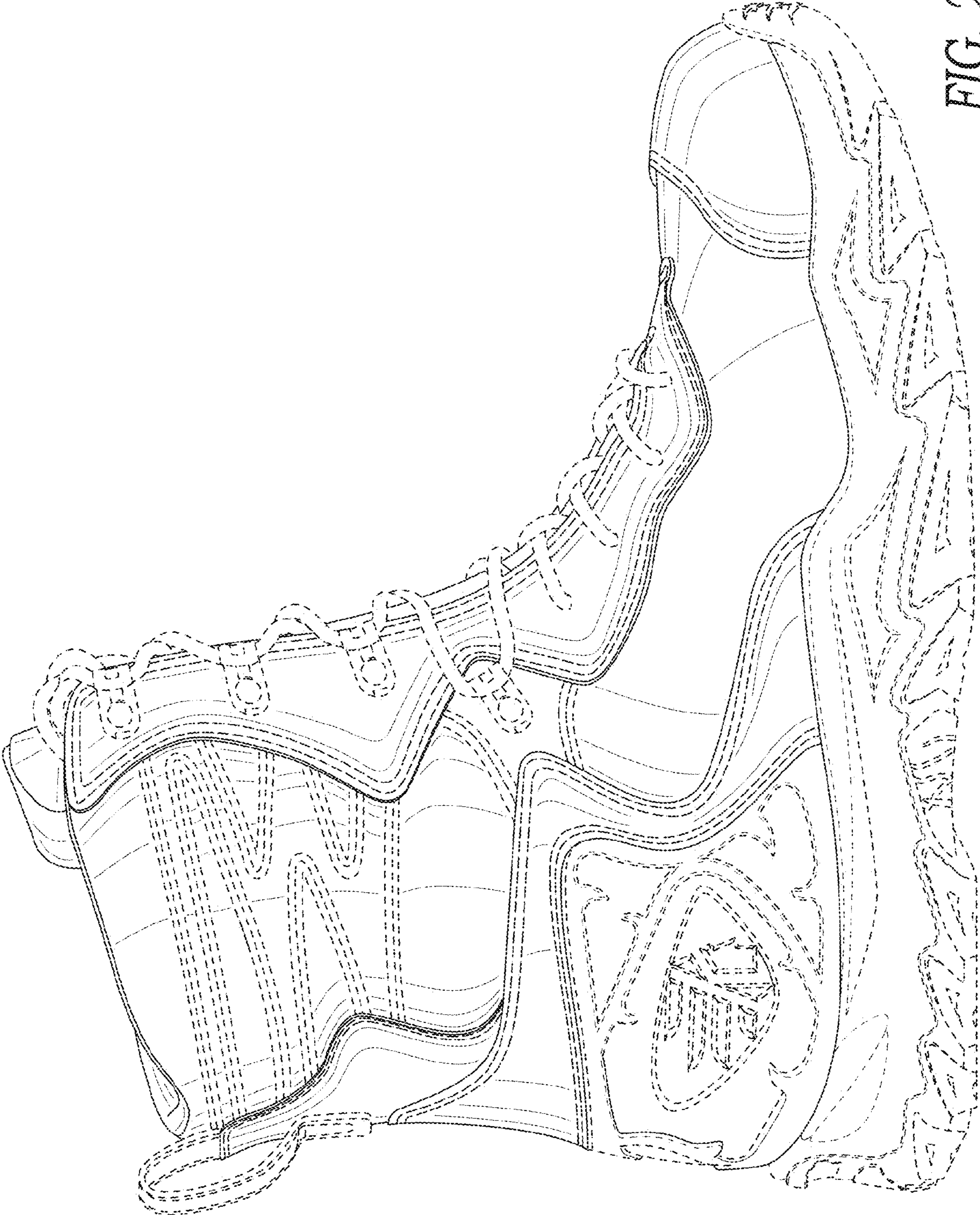

FIG. 2

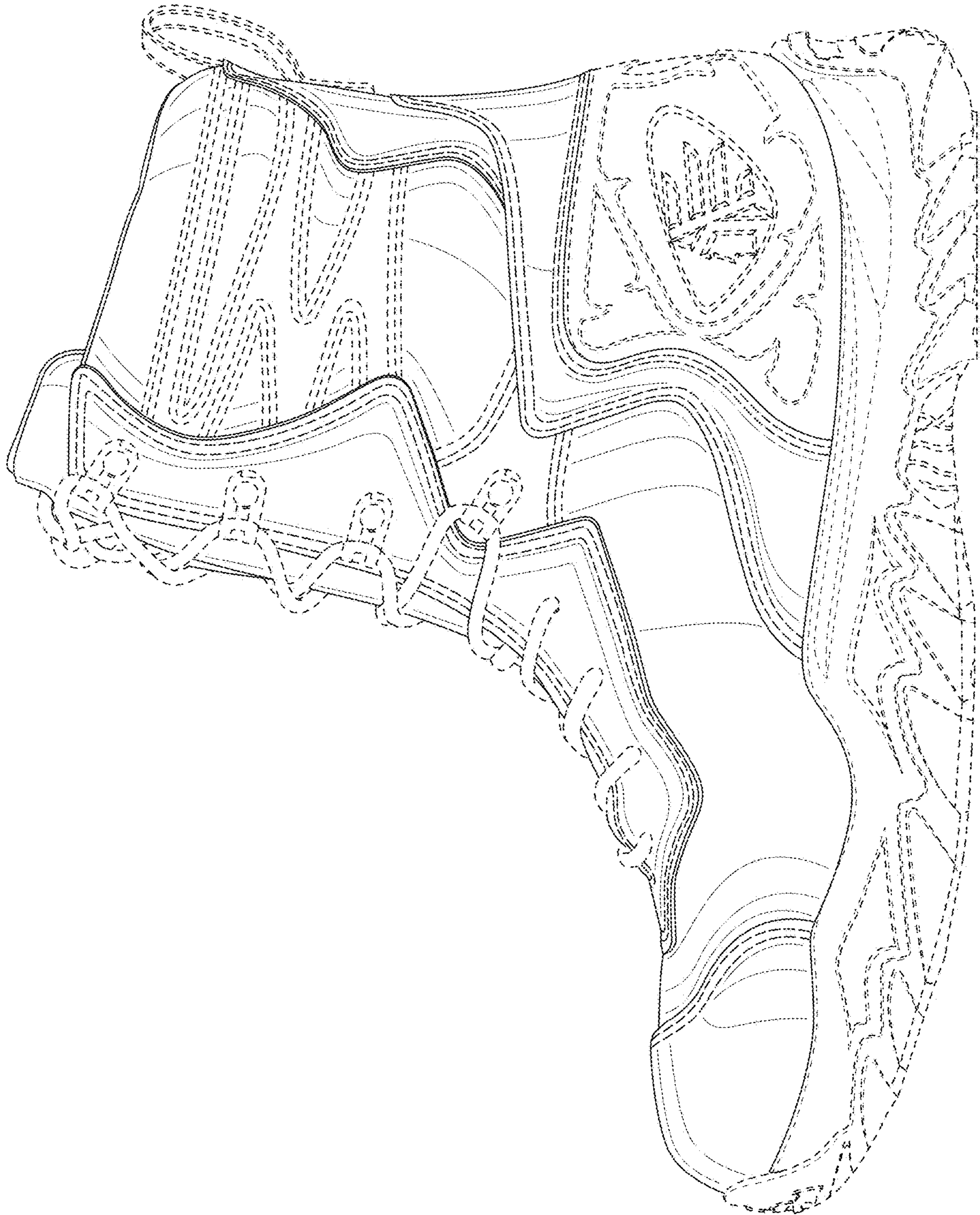

FIG. 3

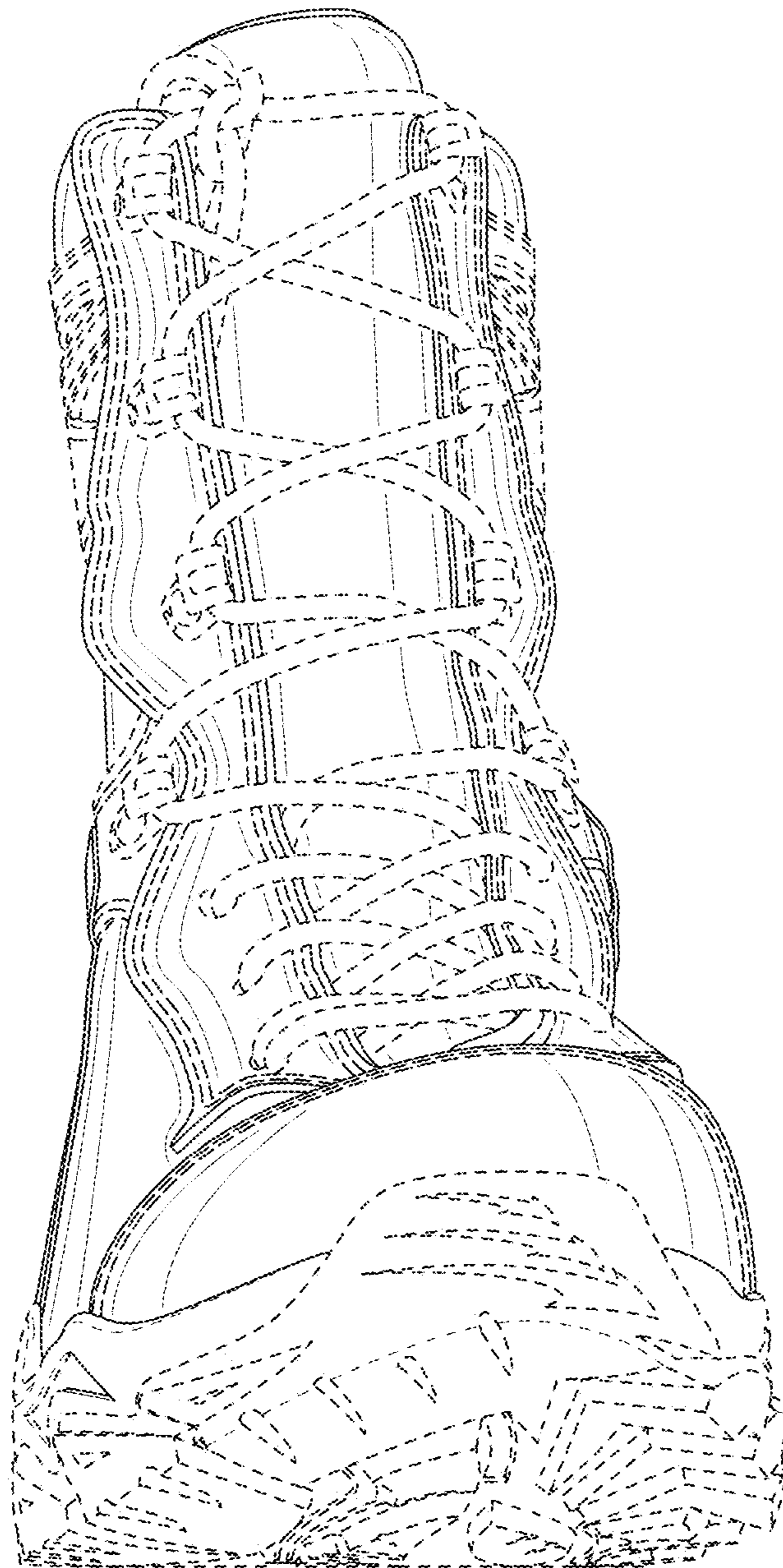

FIG. 4

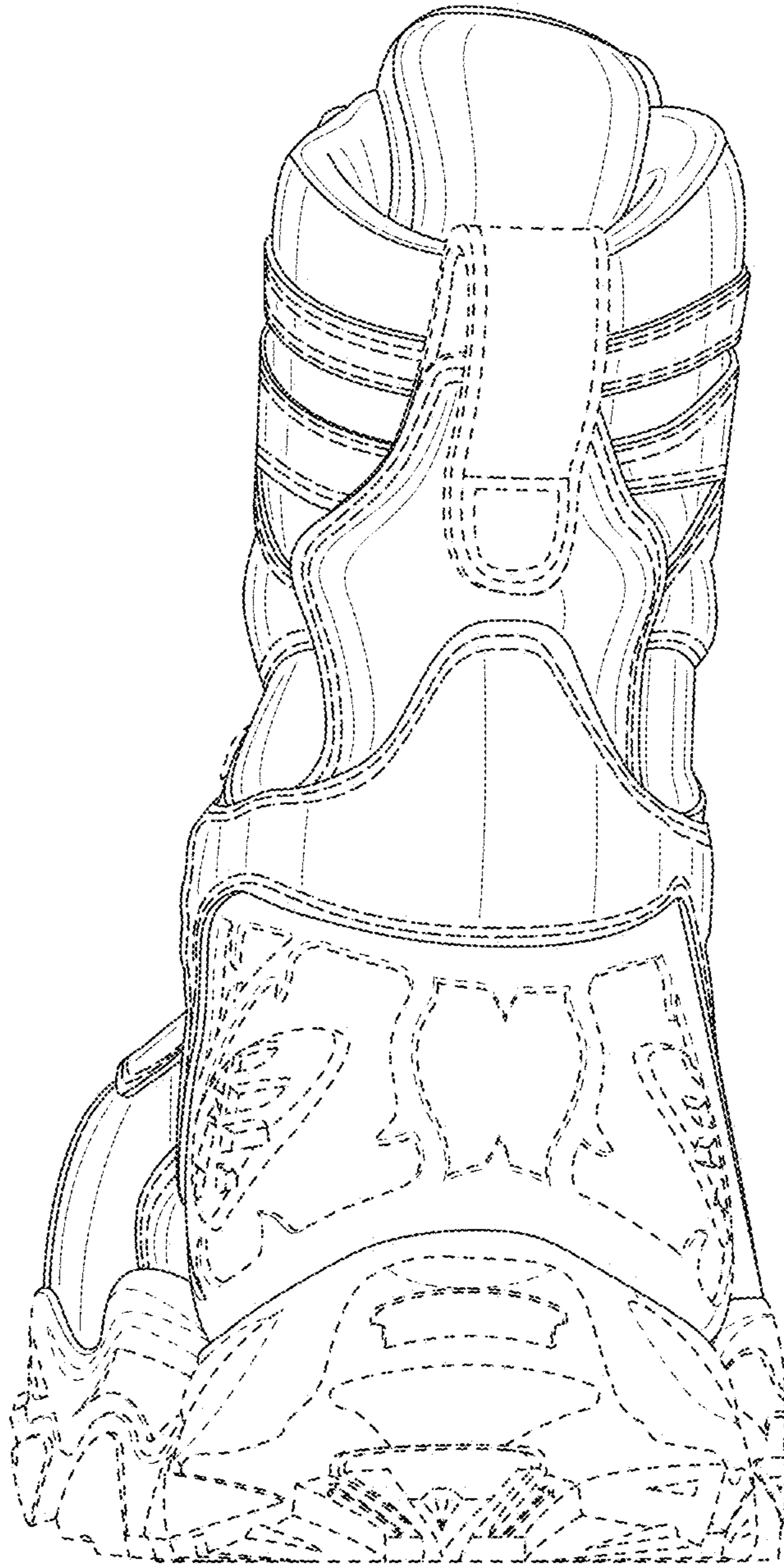

FIG. 5

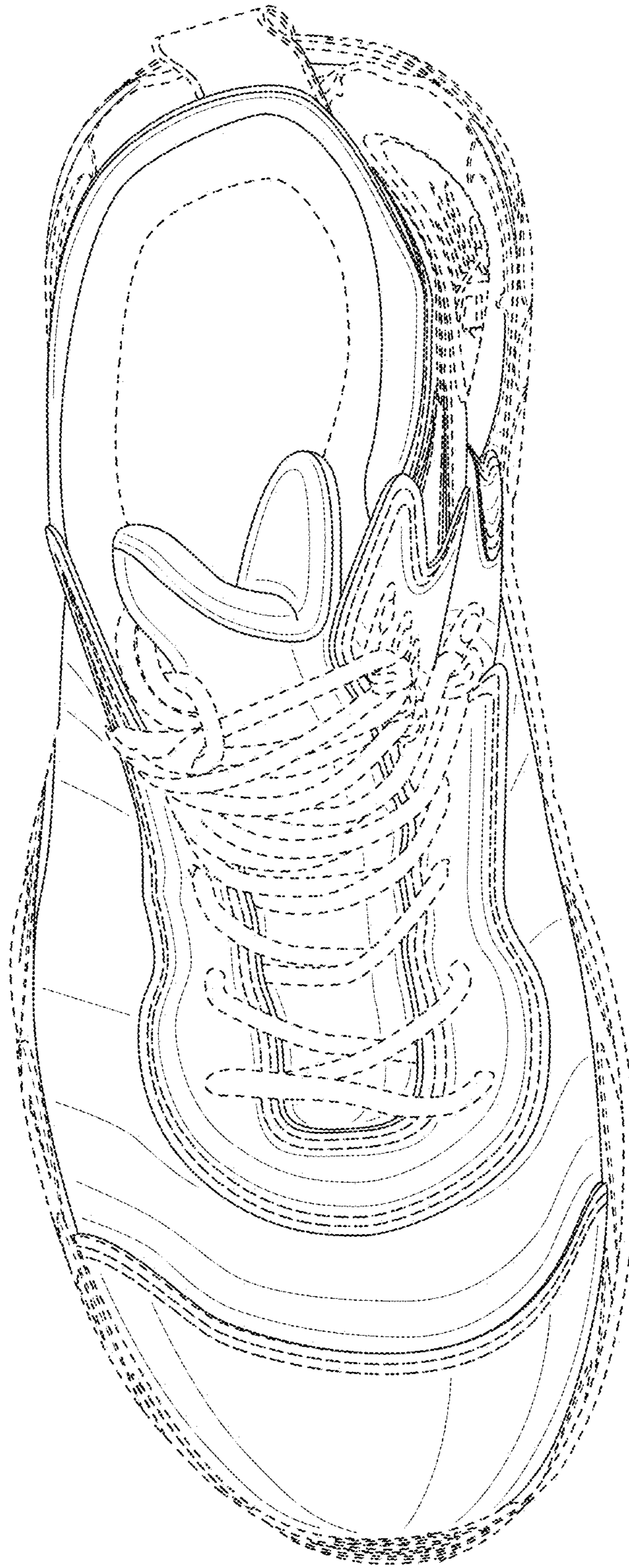

FIG. 6

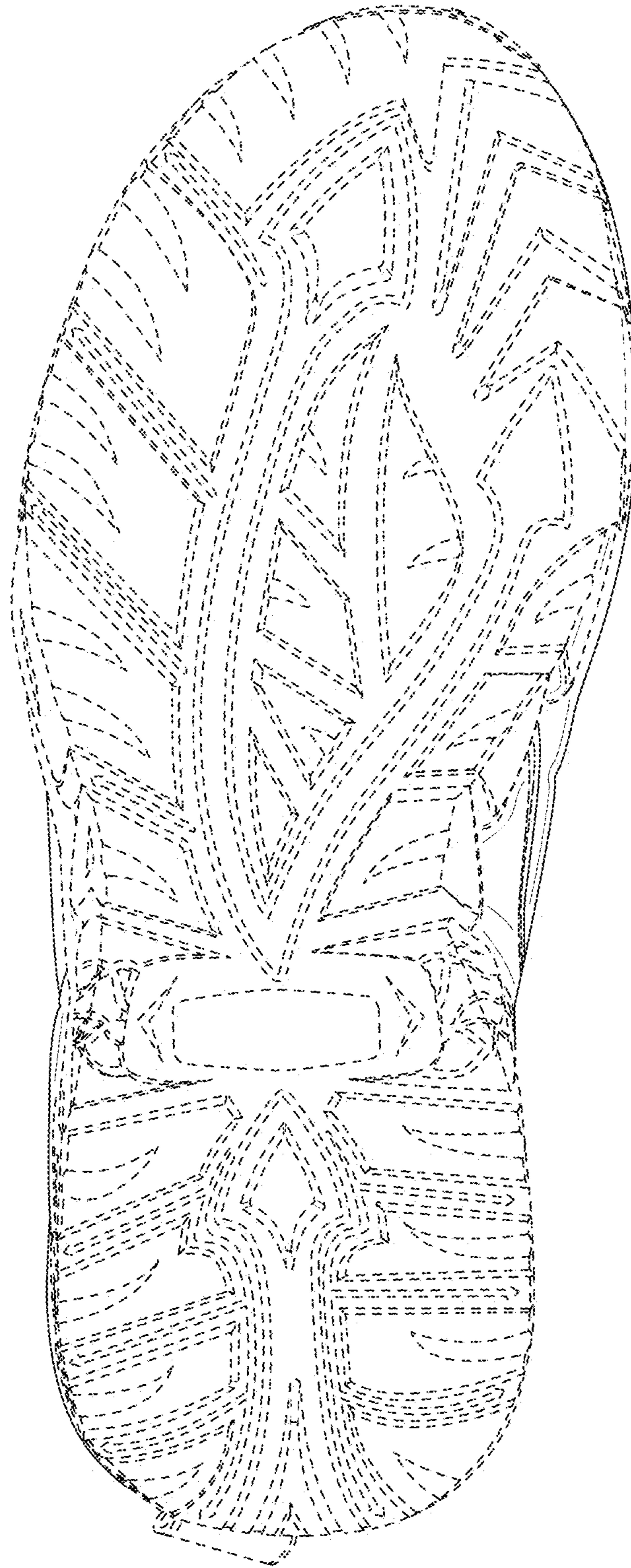

FIG. 7