



US00D906644S

(12) **United States Design Patent**
Ledbetter

(10) **Patent No.:** **US D906,644 S**
(45) **Date of Patent:** **** Jan. 5, 2021**

- (54) **BOOT**
- (71) Applicant: **LaCrosse Footwear, Inc.**, Portland, OR (US)
- (72) Inventor: **Christopher Wayne Ledbetter**, Vancouver, WA (US)
- (73) Assignee: **LaCrosse Footwear, Inc.**, Portland, OR (US)

D401,755 S	12/1998	Zinovieff	
D403,496 S	1/1999	McNaught	
D517,305 S	3/2006	Sedlbauer	
D639,045 S *	6/2011	La Rochelle	D2/970
D664,345 S	7/2012	Joseph	
D667,209 S *	9/2012	Castellon	D2/970
D699,427 S *	2/2014	Nakano	D2/970
D703,420 S	4/2014	Truelsen	
D740,011 S *	10/2015	Budke	D2/970
D825,910 S *	8/2018	Nelson	D2/970

* cited by examiner

- (**) Term: **15 Years**
- (21) Appl. No.: **29/691,726**

Primary Examiner — Rashida C. Walshon
(74) *Attorney, Agent, or Firm* — Perkins Coie LLP

- (22) Filed: **May 17, 2019**
- (51) **LOC (13) Cl.** **02-04**
- (52) **U.S. Cl.**
USPC **D2/911; D2/970**
- (58) **Field of Classification Search**
USPC D2/896–900, 909–915, 946, 969–974
CPC .. A43B 3/02; A43B 5/145; A43B 7/06; A43B 3/08; A43B 23/00; A43B 23/02
See application file for complete search history.

(57) **CLAIM**

The ornamental design for a boot, as shown and described.

DESCRIPTION

FIG. 1 is an isometric view of a boot showing the new design.
 FIG. 2 is a right-side view thereof.
 FIG. 3 is a left-side view thereof.
 FIG. 4 is a front view thereof.
 FIG. 5 is a rear view thereof.
 FIG. 6 is a top view thereof; and,
 FIG. 7 is a bottom view thereof.
 The broken lines in the drawings represent portions of the boot that form no part of the claim.

(56) **References Cited**

U.S. PATENT DOCUMENTS

D347,108 S *	5/1994	Foster	D2/911
D356,439 S	3/1995	Teague	
D362,953 S	10/1995	Greene	
D368,361 S *	4/1996	Brooks	D2/912
D392,444 S	3/1998	Egelja	

1 Claim, 7 Drawing Sheets

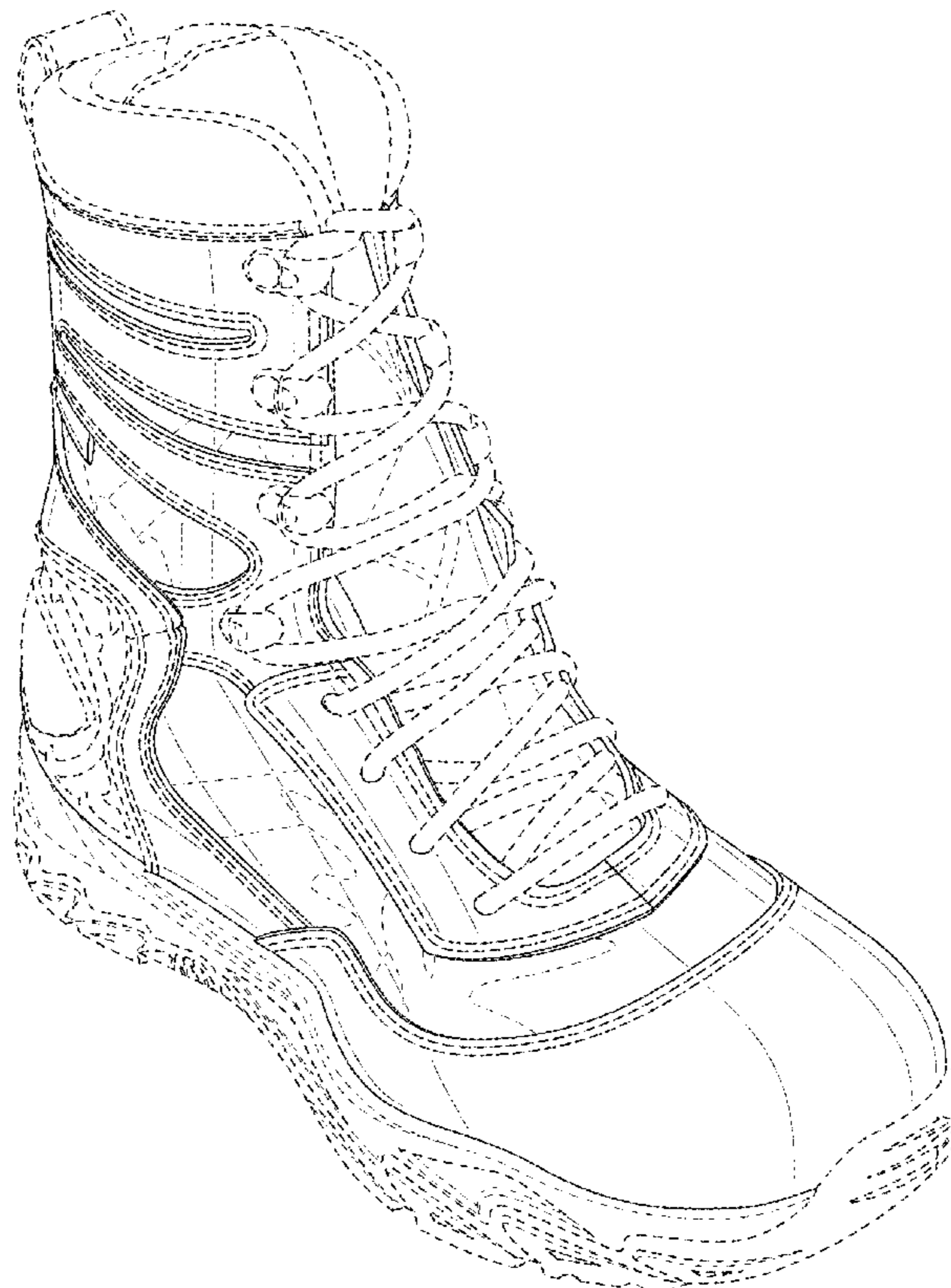

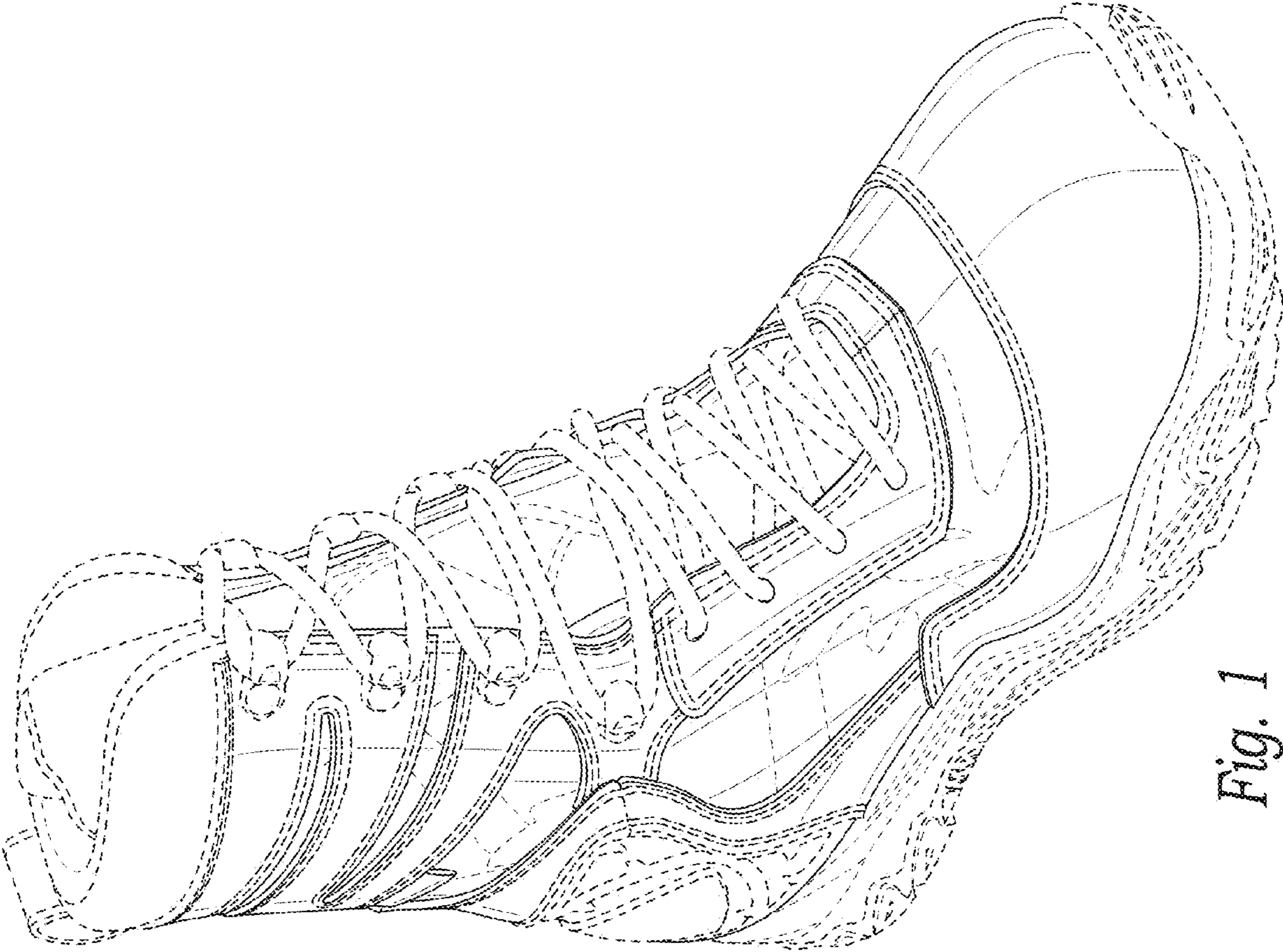

Fig. 1

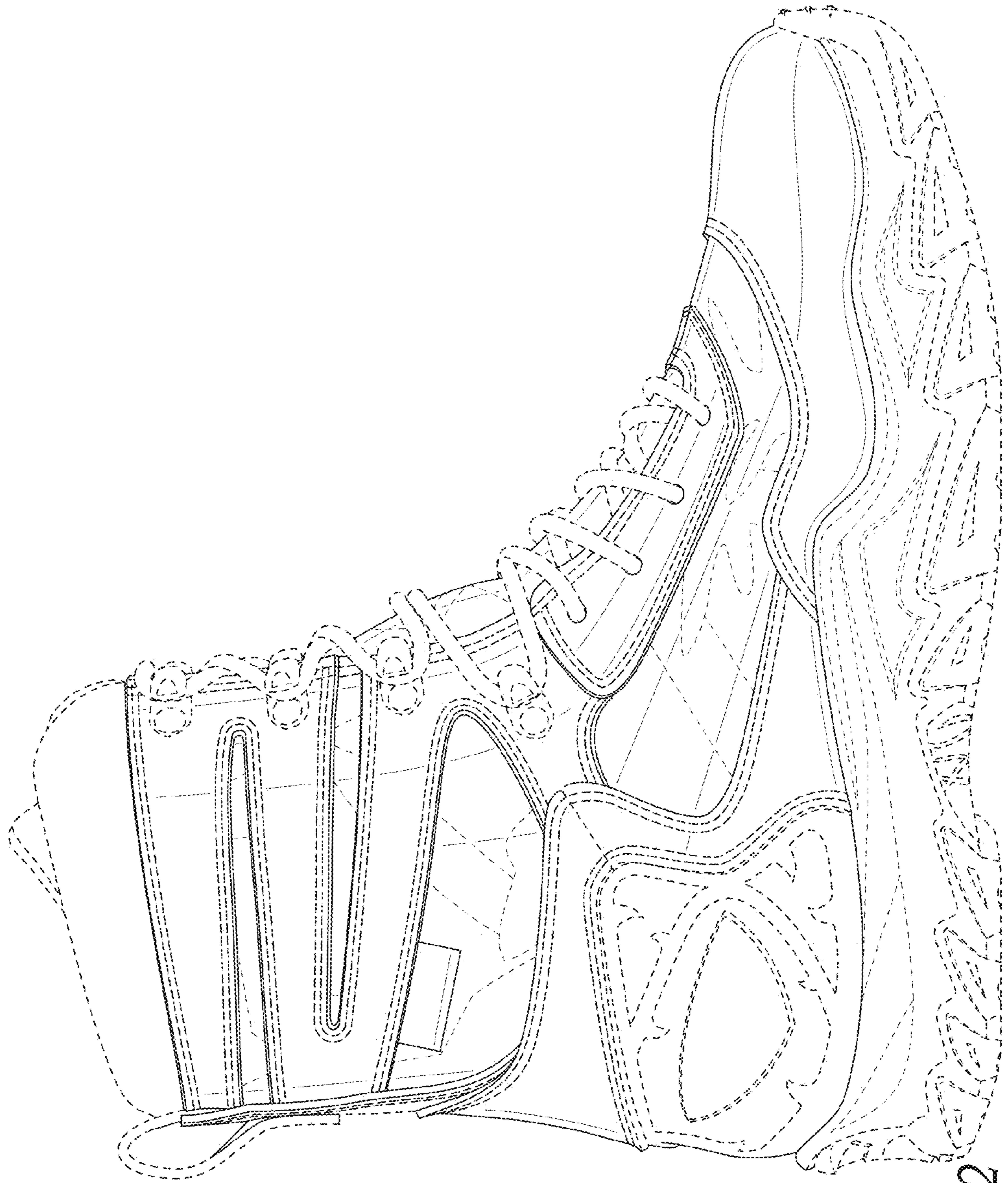

Fig. 2

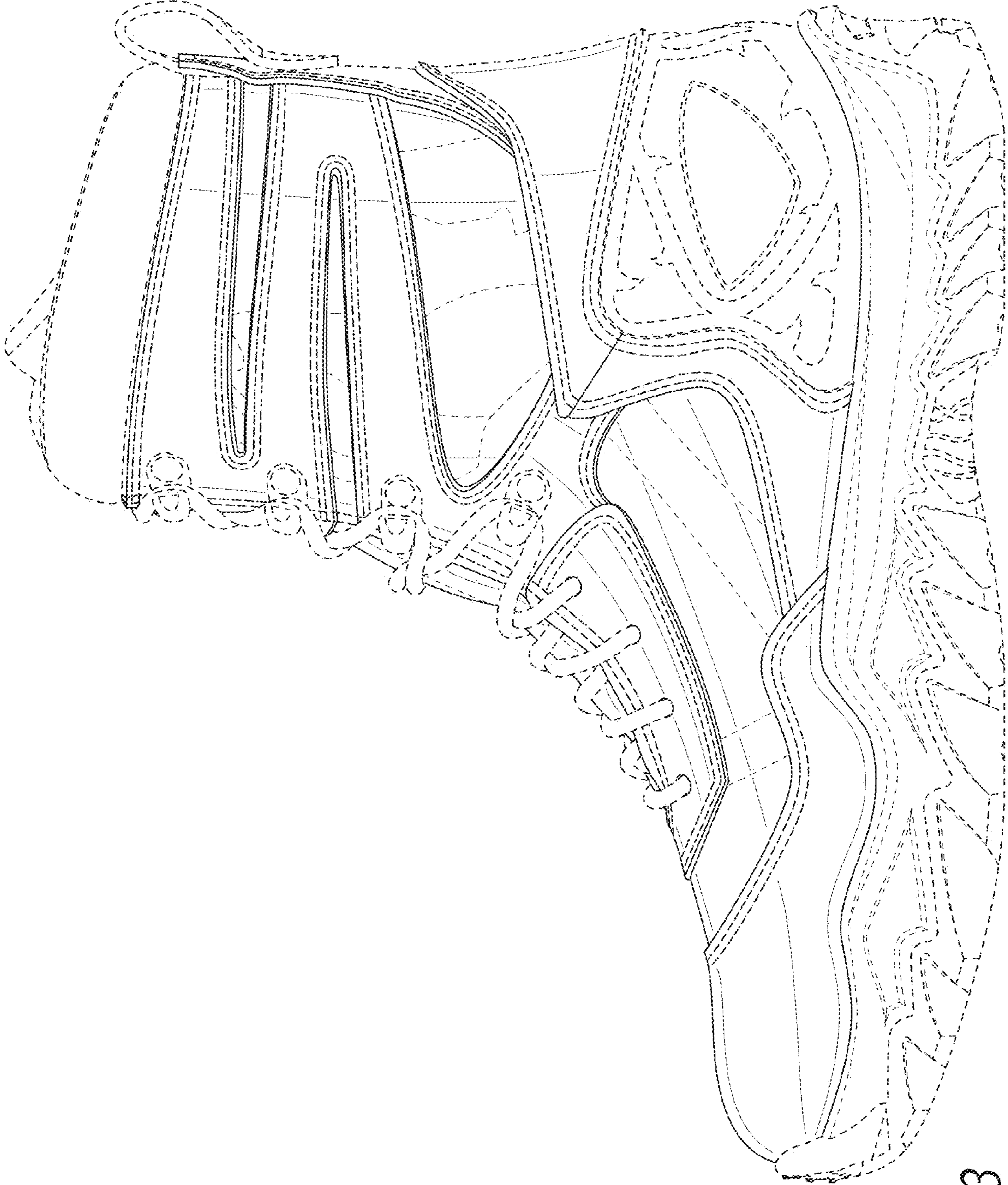

Fig. 3

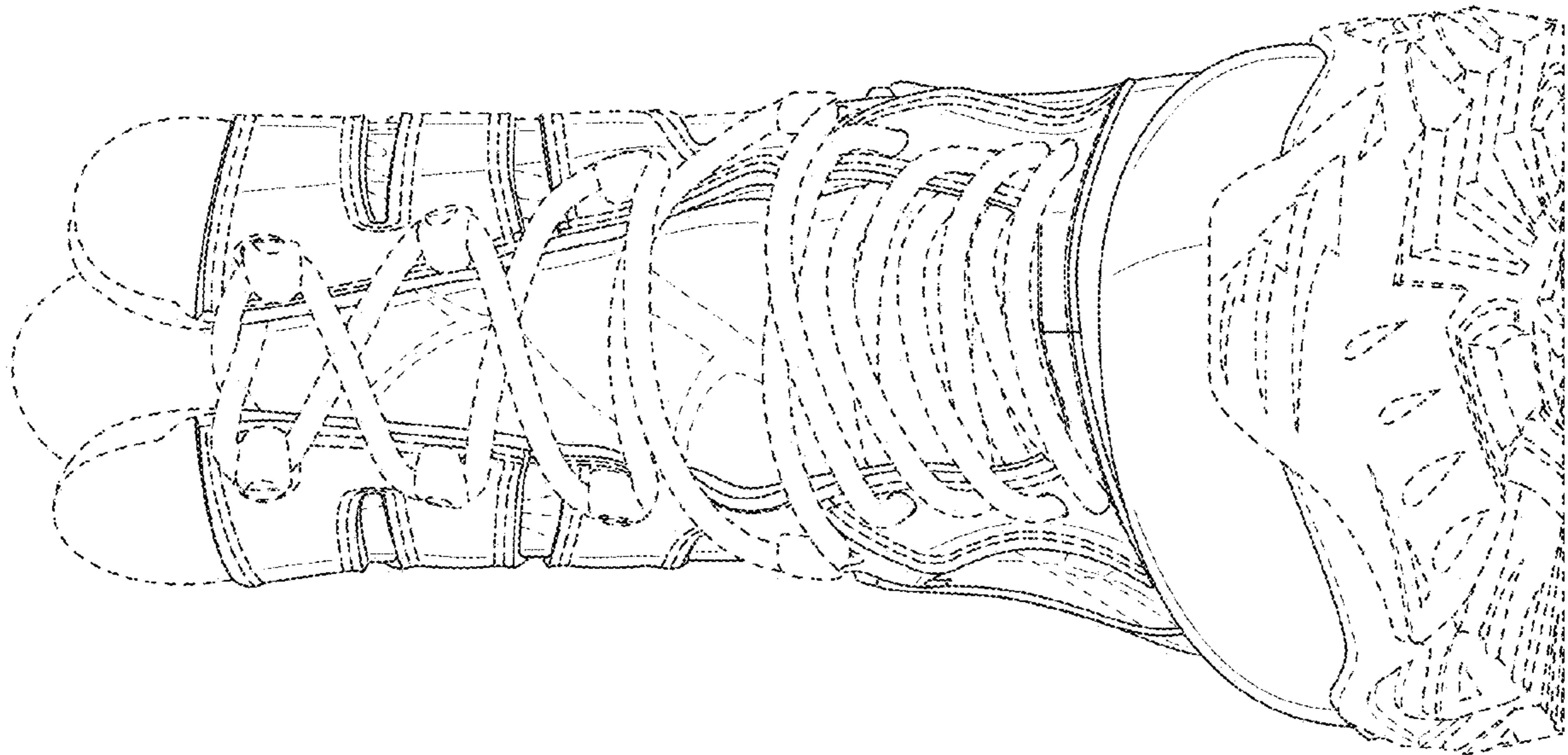

Fig. 4

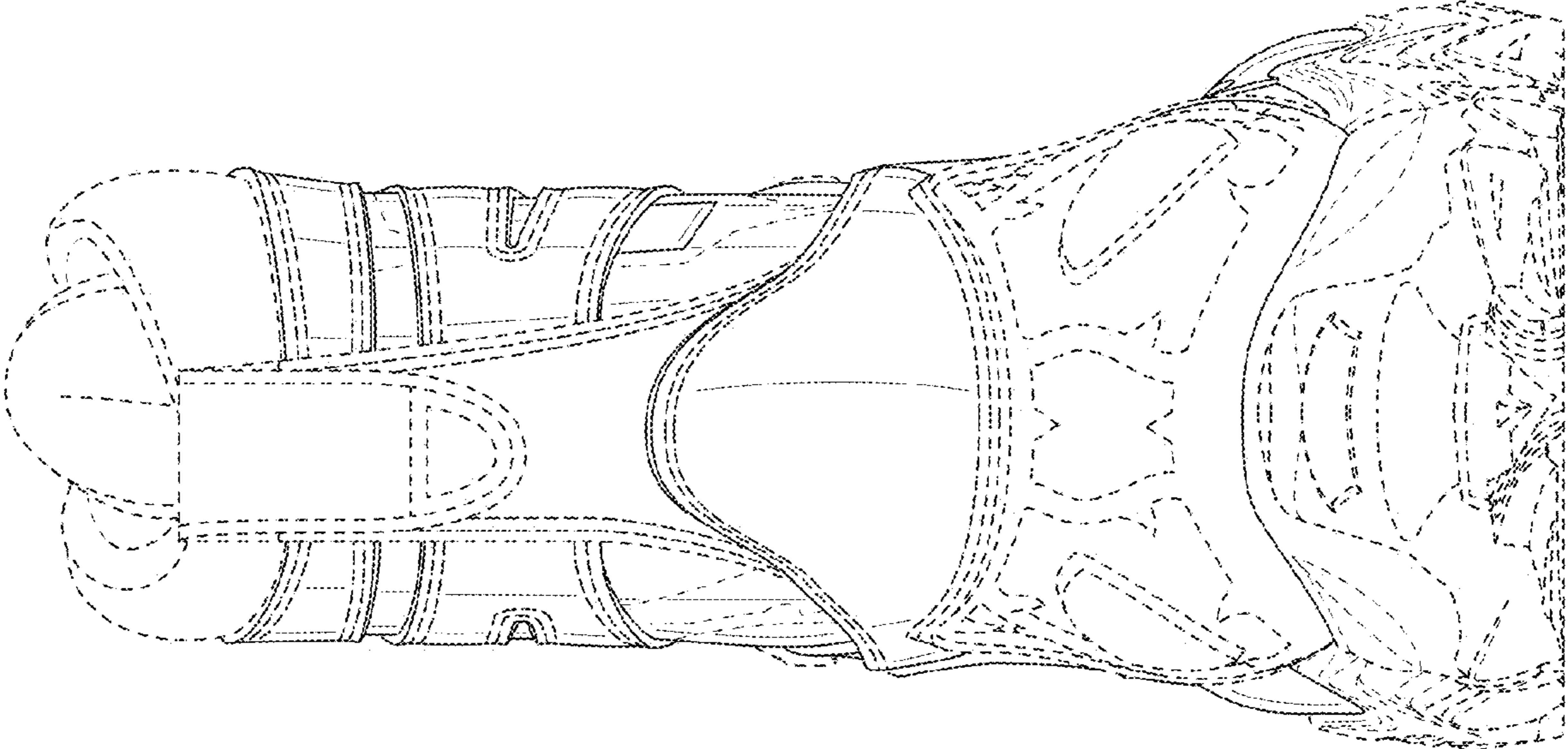

Fig. 5

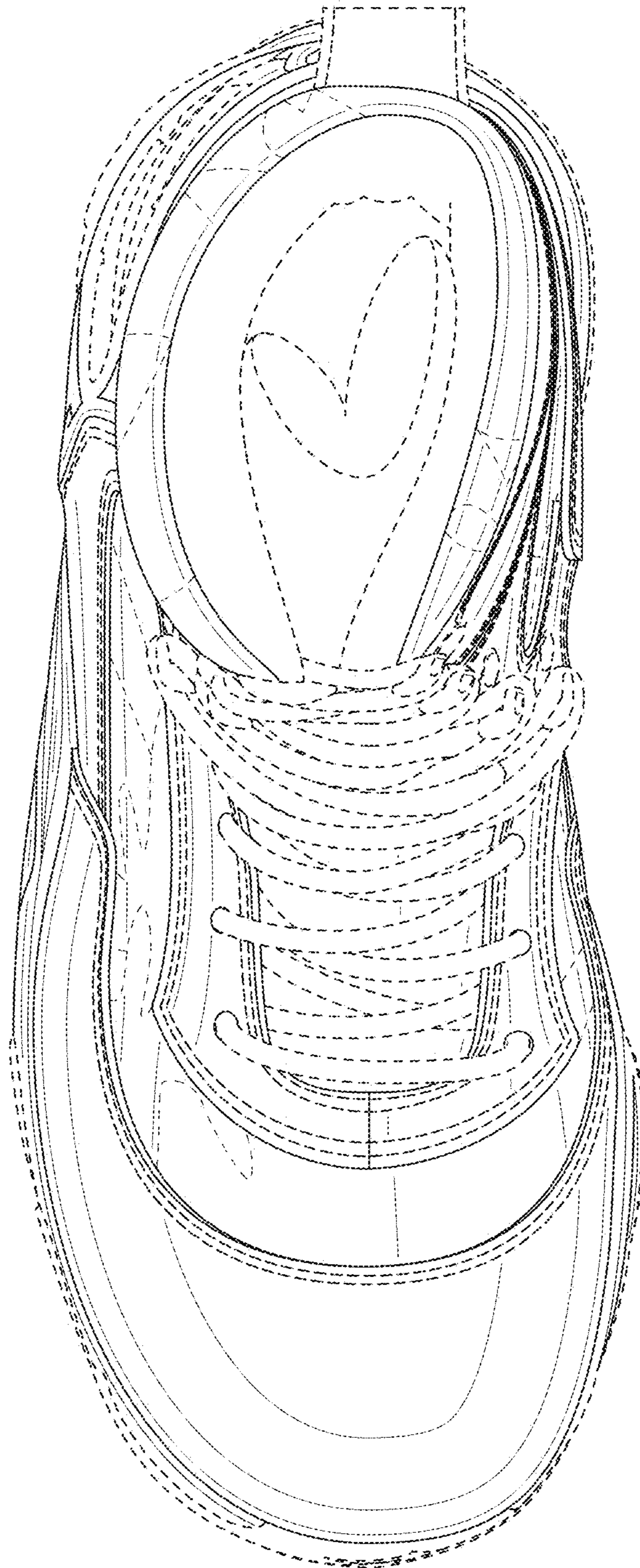

Fig. 6

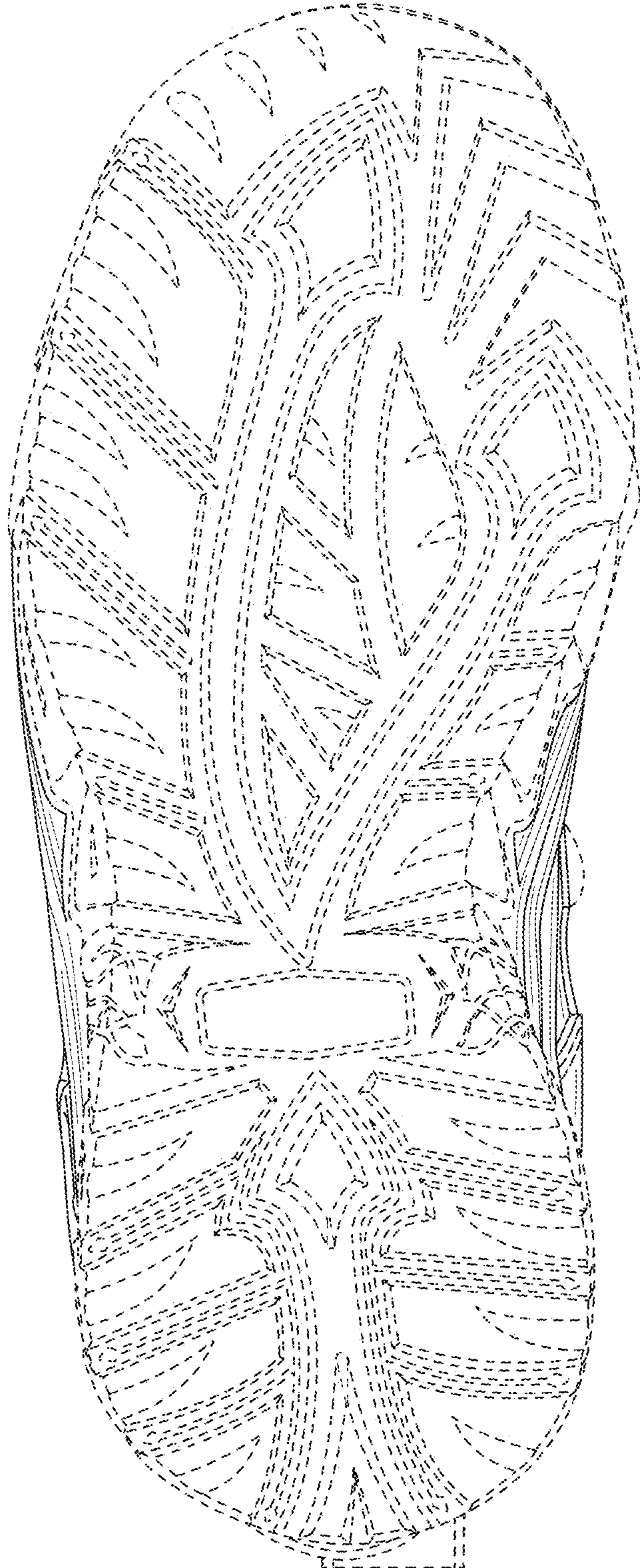

Fig. 7