



US00D906642S

(12) **United States Design Patent**
Zhang et al.

(10) **Patent No.:** **US D906,642 S**
(45) **Date of Patent:** **** Jan. 5, 2021**

- (54) **SHOE**
- (71) Applicant: **Beijing Xiaoxiyang Technology Development Co., Ltd., Beijing (CN)**
- (72) Inventors: **Yali Zhang, Sanhe (CN); Wei Yang, Tianshui (CN)**
- (73) Assignee: **Beijing Xiaoxiyang Technology Development Co., Ltd., Beijing (CN)**
- (**) Term: **15 Years**
- (21) Appl. No.: **29/660,142**
- (22) Filed: **Aug. 17, 2018**
- (30) **Foreign Application Priority Data**
May 2, 2018 (CN) 2018 3 0193018
- (51) **LOC (13) Cl.** **02-04**
- (52) **U.S. Cl.**
USPC **D2/907**
- (58) **Field of Classification Search**
USPC D2/902, 906, 908, 909, 914, 962, 969, D2/970, 972, 965-968, 907; 36/24.5, 36/25 R, 28, 32 R, 34 R, 67 A, 103
CPC A43B 13/122; A43B 13/14; A43B 13/20; A43B 13/36; A43B 13/223
See application file for complete search history.

- D613,480 S * 4/2010 Lamont D2/902
- D613,482 S * 4/2010 Della Valle D2/907
- D620,689 S * 8/2010 Weber D2/902
- D728,213 S * 5/2015 Mochen D2/945
- D828,682 S * 9/2018 Ringholz D2/943

FOREIGN PATENT DOCUMENTS

CN 304452253 * 1/2018

OTHER PUBLICATIONS

Goldie Fierce Faced posted by Sketchers posted date unknown, © Sketchers, [online], [site visited Nov. 18, 2019]. Available from Internet, <https://www.skechers.com/en-us/style/73898/goldie-fierce-faced/wmv#> (Year: 2019).*

Glitter Velcro Strap Shoes posted by Gucci posted date unknown, © Childs Play Clothing, [online], [site visited Nov. 18, 2019]. Available from Internet, <https://www.childsplayclothing.com/gucci-girls-gold-glitter-velcro-strap-trainers> (Year: 2019).*

* cited by examiner

Primary Examiner — Cynthia Ramirez
Assistant Examiner — Laura H Yu

(57) **CLAIM**

The ornamental design for a shoe, as shown and described.

DESCRIPTION

FIG. 1 is a front perspective view of a shoe showing our new design;
FIG. 2 is a front elevation view of the shoe of FIG. 1;
FIG. 3 is a rear elevation view of the shoe of FIG. 1;
FIG. 4 is a left side view of the shoe of FIG. 1;
FIG. 5 is a right side view of the shoe of FIG. 1;
FIG. 6 is a top view of the shoe of FIG. 1; and,
FIG. 7 is a bottom view of the shoe of FIG. 1.

1 Claim, 7 Drawing Sheets

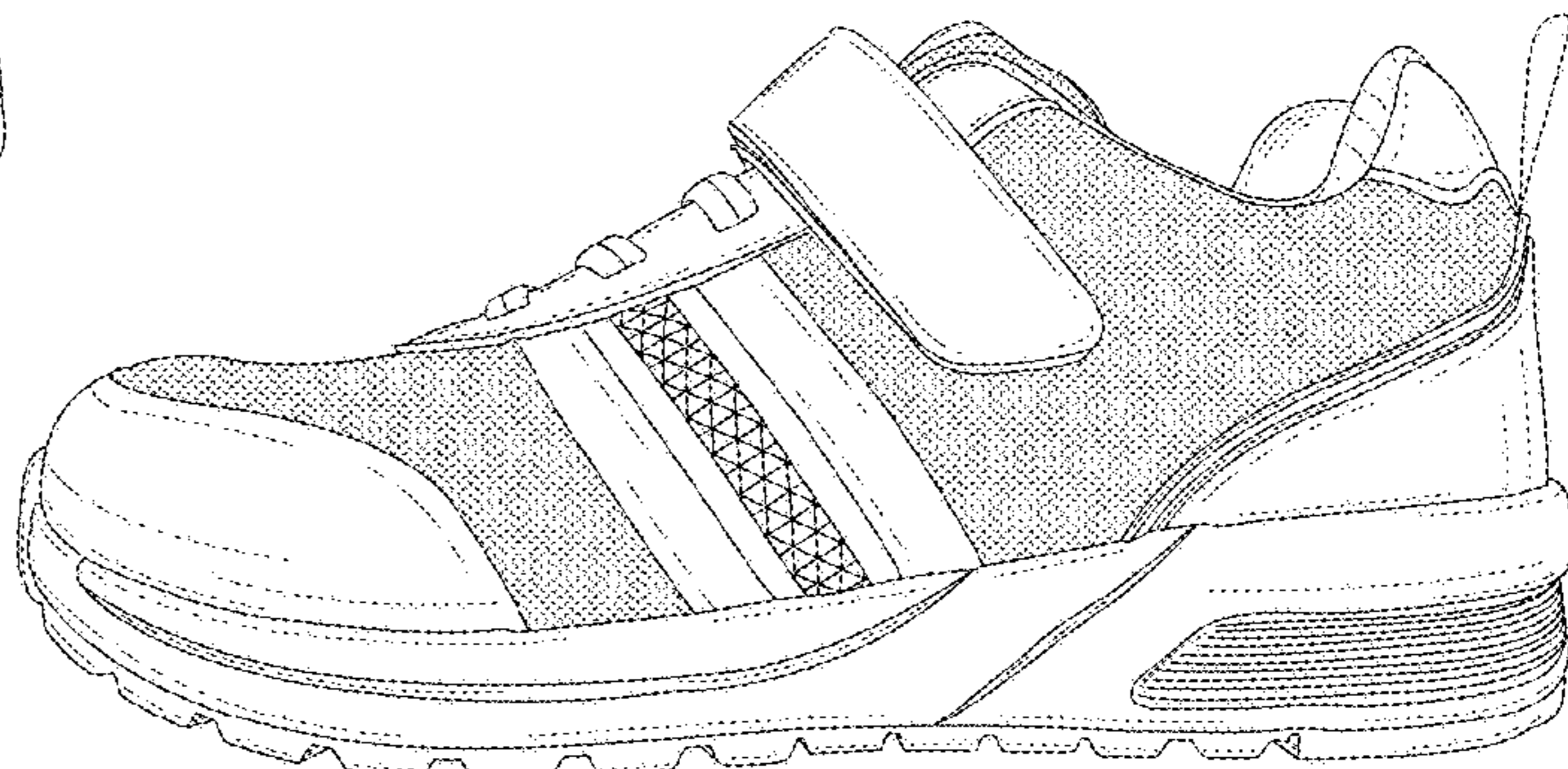
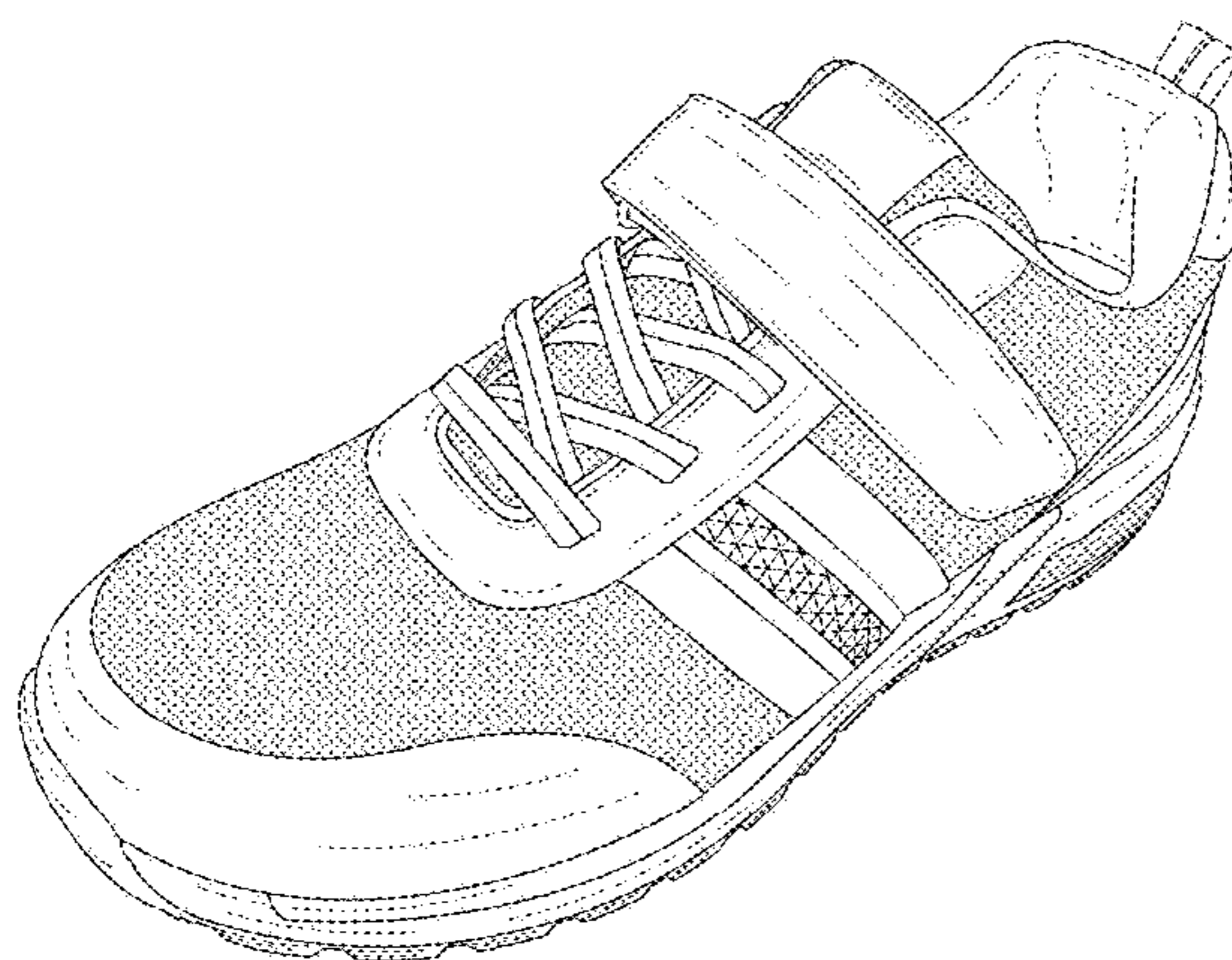



FIG.1

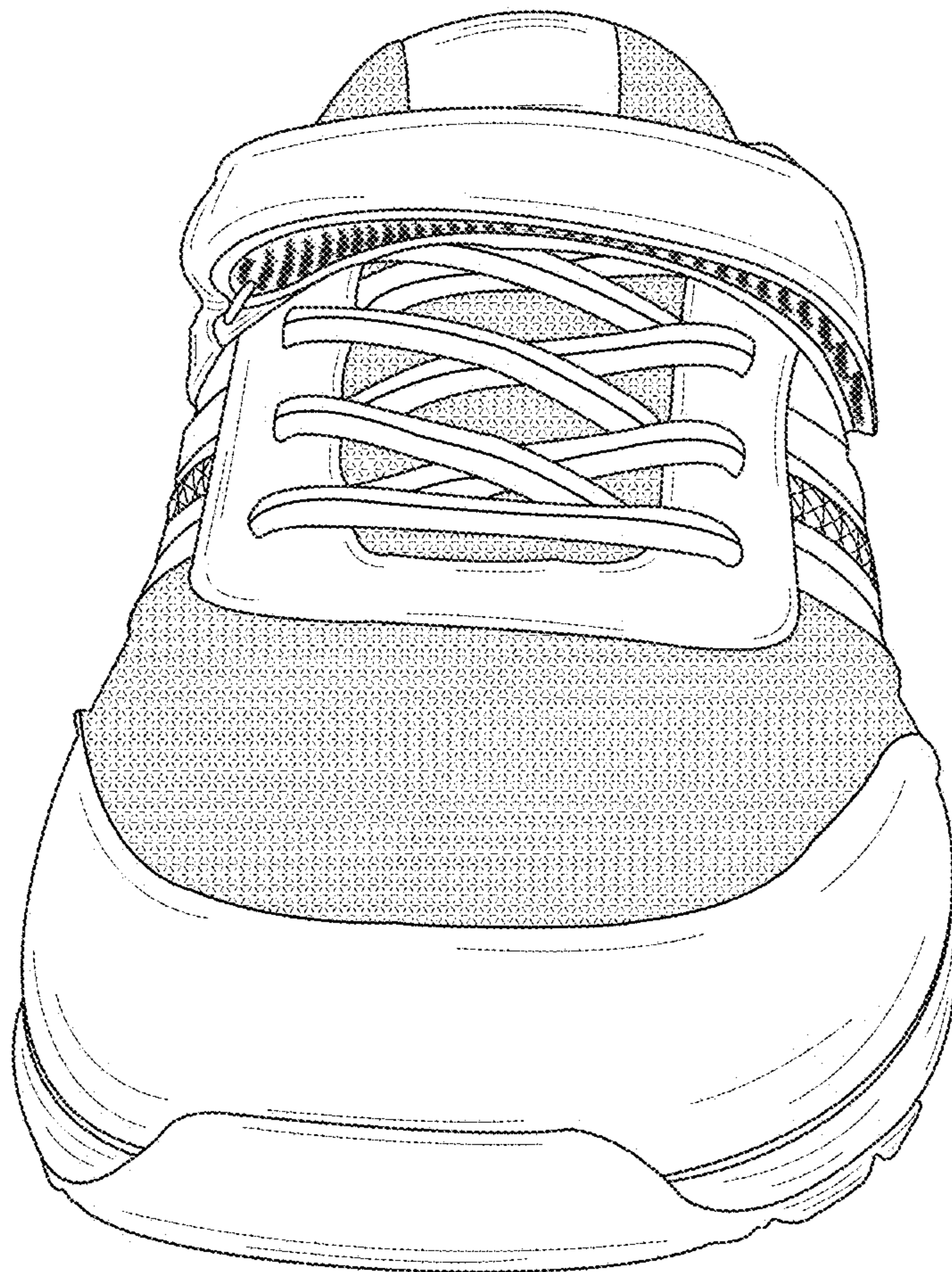

FIG.2

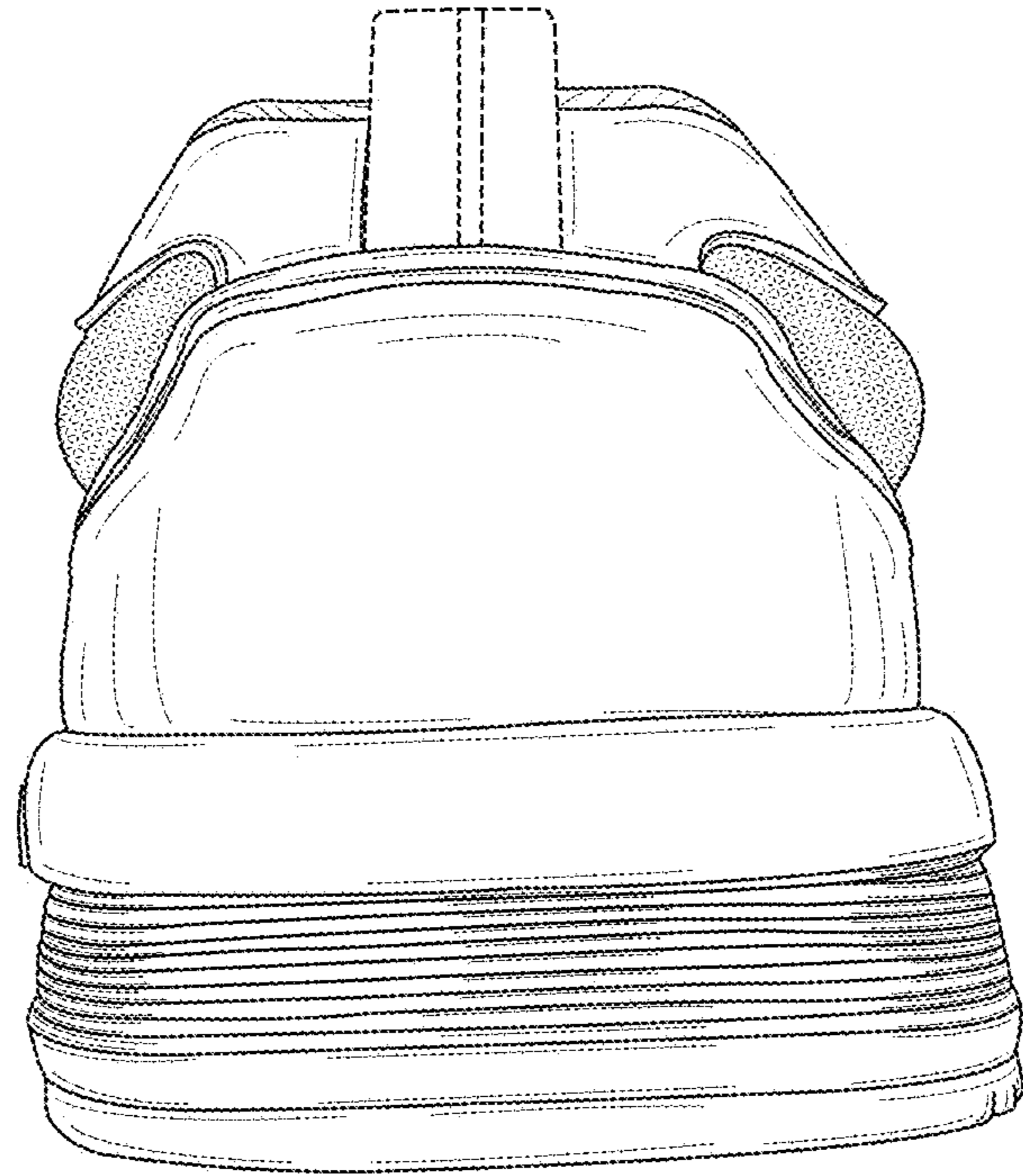

FIG.3

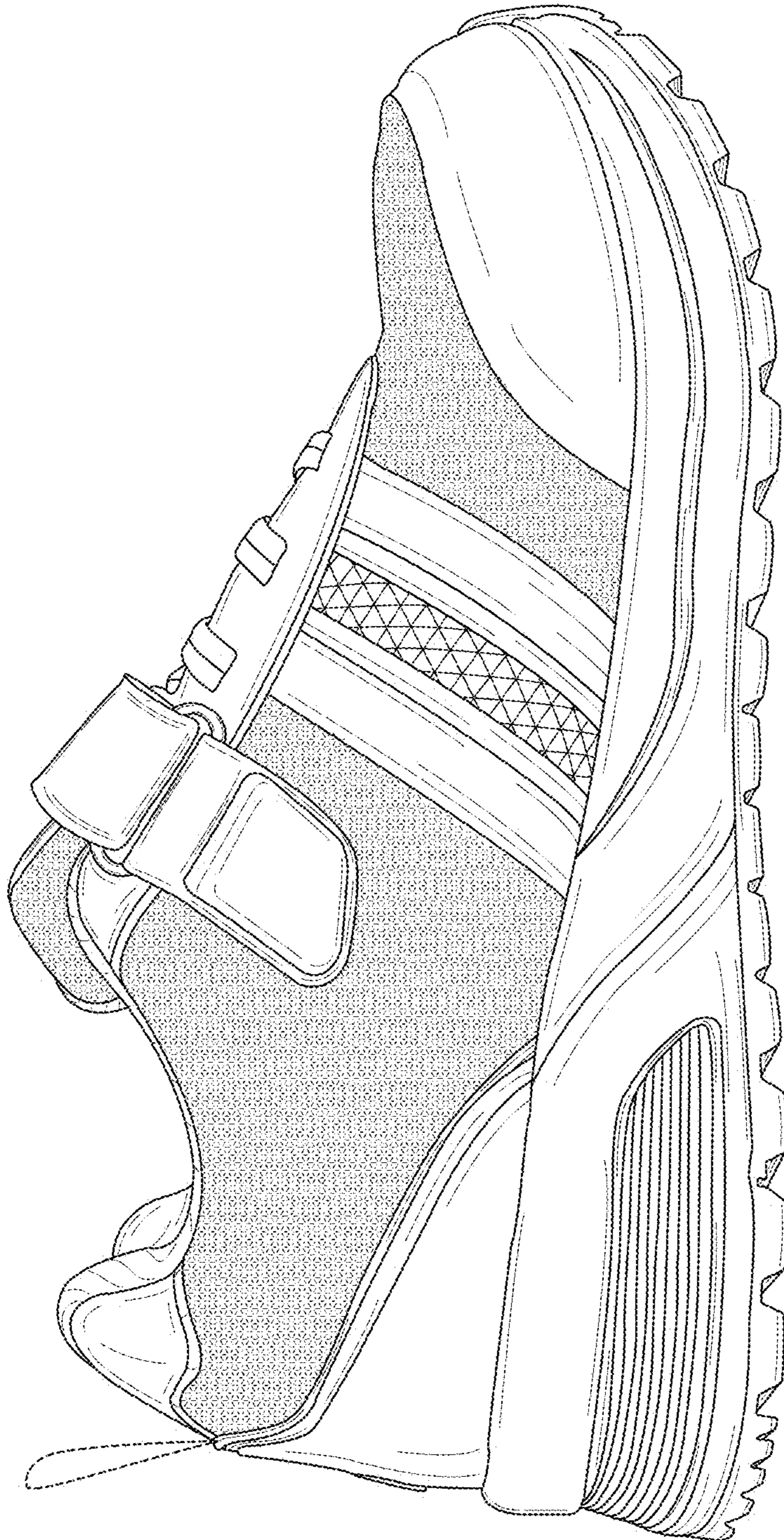

FIG.4

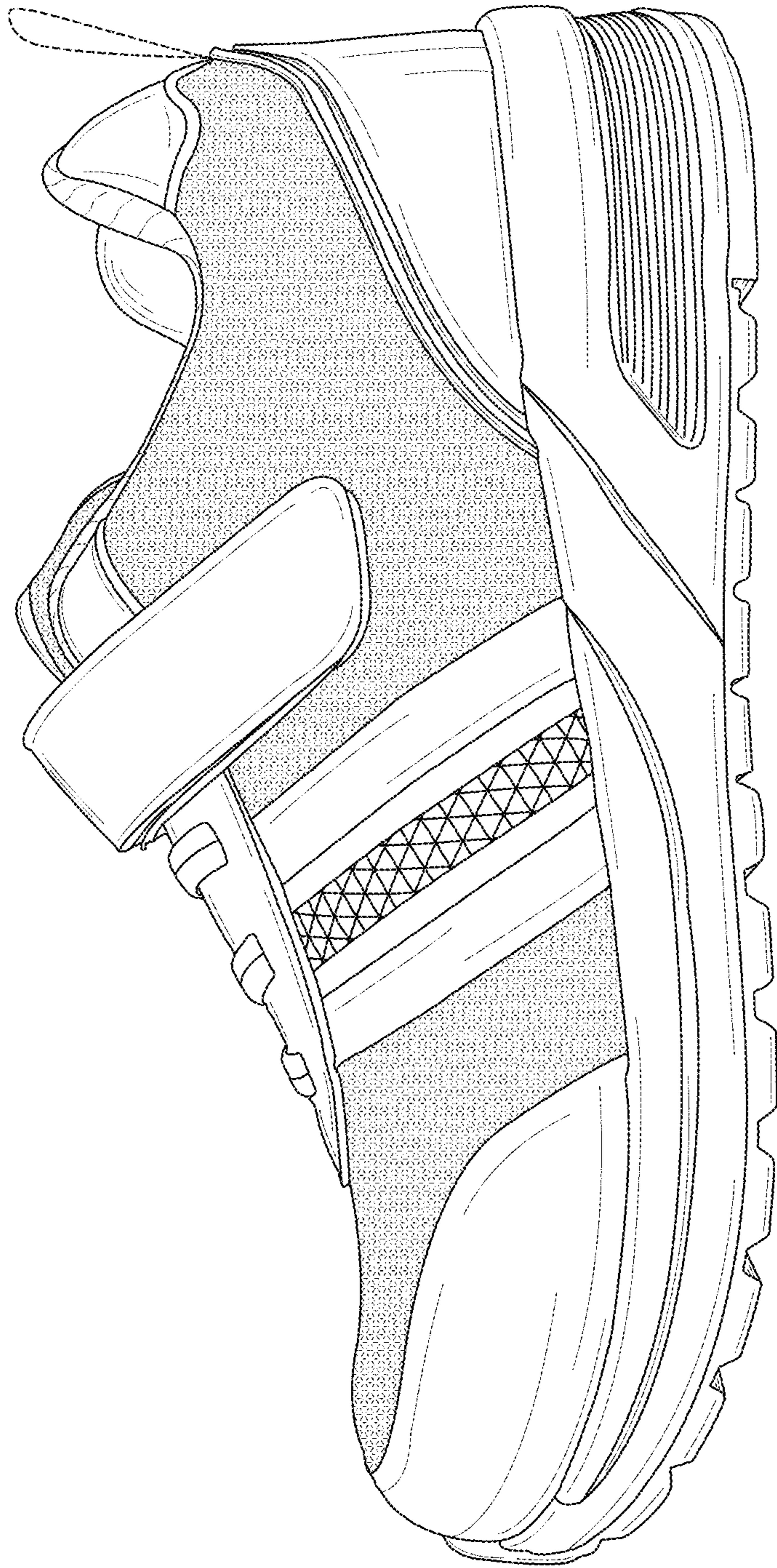

FIG.5

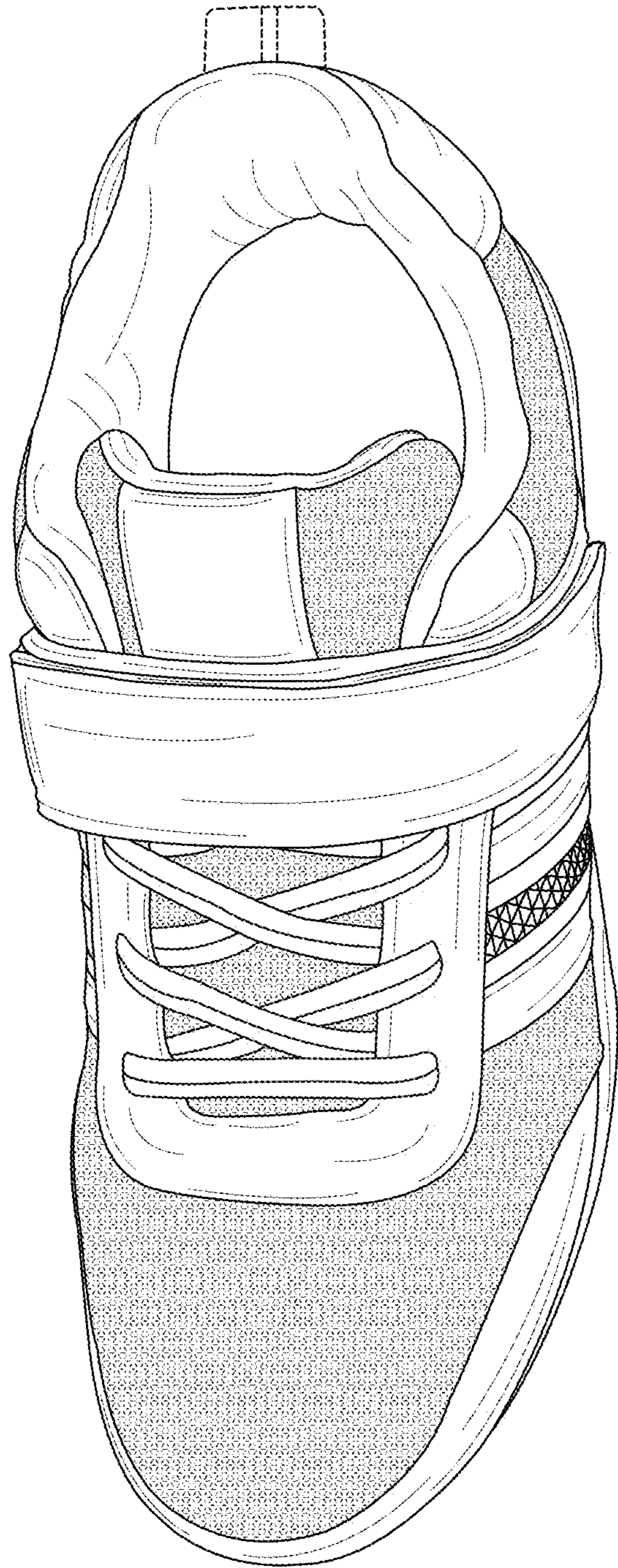

FIG.6

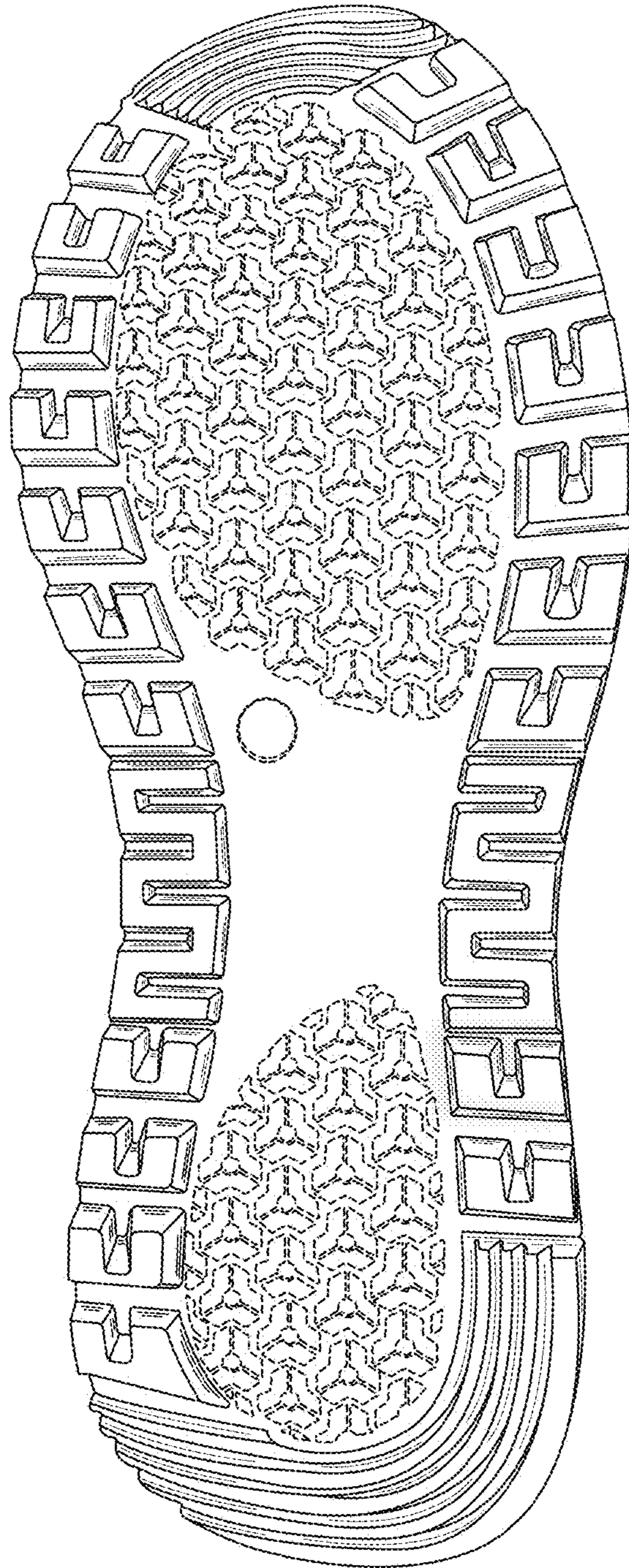

FIG. 7