



US00D906634S

(12) **United States Design Patent**
Pettaway

(10) **Patent No.:** **US D906,634 S**

(45) **Date of Patent:** **** *Jan. 5, 2021**

(54) **APPAREL ITEM**

(71) Applicant: **Glenda Pettaway**, Detroit, MI (US)

(72) Inventor: **Glenda Pettaway**, Detroit, MI (US)

(*) Notice: This patent is subject to a terminal disclaimer.

(**) Term: **15 Years**

(21) Appl. No.: **29/685,460**

(22) Filed: **Mar. 28, 2019**

Related U.S. Application Data

(63) Continuation of application No. 29/625,635, filed on Nov. 10, 2017, now Pat. No. Des. 848,118.

(51) **LOC (13) Cl.** **02-02**

(52) **U.S. Cl.**
USPC **D2/745**

(58) **Field of Classification Search**
USPC D2/743-745, 733, 718-719, 776, 712,
D2/841; 2/75
CPC .. A41B 1/04; A41B 1/06; A41B 9/007; A41B
13/08; A41D 1/00
See application file for complete search history.

(56) **References Cited**

U.S. PATENT DOCUMENTS

- 1,276,631 A * 8/1918 Fields A41B 1/04
2/77
- 2,018,665 A * 10/1935 Flesh A41B 1/04
2/77
- D107,483 S * 12/1937 Haight D2/731
- 2,101,453 A ‡ 12/1937 Rhodes A41B 13/04
604/392
- 2,164,683 A * 7/1939 Kessler A41B 1/06
2/70
- 2,442,494 A * 6/1948 Hopkins A41D 11/00
2/75

- 2,808,590 A * 10/1957 Siegel A41B 13/00
2/80
- 5,033,121 A ‡ 7/1991 Larsen A41B 1/06
2/107
- D512,205 S * 12/2005 Alexander D2/841
- D571,081 S * 6/2008 Galvan D2/841
- D581,130 S * 11/2008 Noday D2/712
- D632,055 S * 2/2011 Wynn D2/712
- D698,521 S * 2/2014 Ott D2/745
- D731,151 S ‡ 6/2015 Tucharadt D2/745
- D732,797 S ‡ 6/2015 Tucharadt D2/745
- D742,097 S * 11/2015 Dunn D2/745
- D770,135 S ‡ 11/2016 Dunn D2/745

(Continued)

FOREIGN PATENT DOCUMENTS

- EP 3143885 A1 ‡ 3/2017 A41B 1/04
- EP 3143885 A1 3/2017

Primary Examiner — Kevin K Rudzinski

Assistant Examiner — J. Thorn, Sr.

(74) *Attorney, Agent, or Firm* — Dinsmore & Shohl LLP

(57) **CLAIM**

The ornamental design for an apparel item, as shown and described.

DESCRIPTION

FIG. 1 is a front view of an apparel item in accordance with the present design;

FIG. 2 is a back view thereof;

FIG. 3 is a front view of an apparel item, shown in a second embodiment; and,

FIG. 4 is a back view thereof.

The dash-double-dot lines represent boundary of the claimed subject matter. The dashed lines represent unclaimed subject matter outside the boundary. The dotted lines represent unclaimed buttons, button holes and snaps. The dash-dot lines represent unclaimed stitching or placket edges.

1 Claim, 4 Drawing Sheets

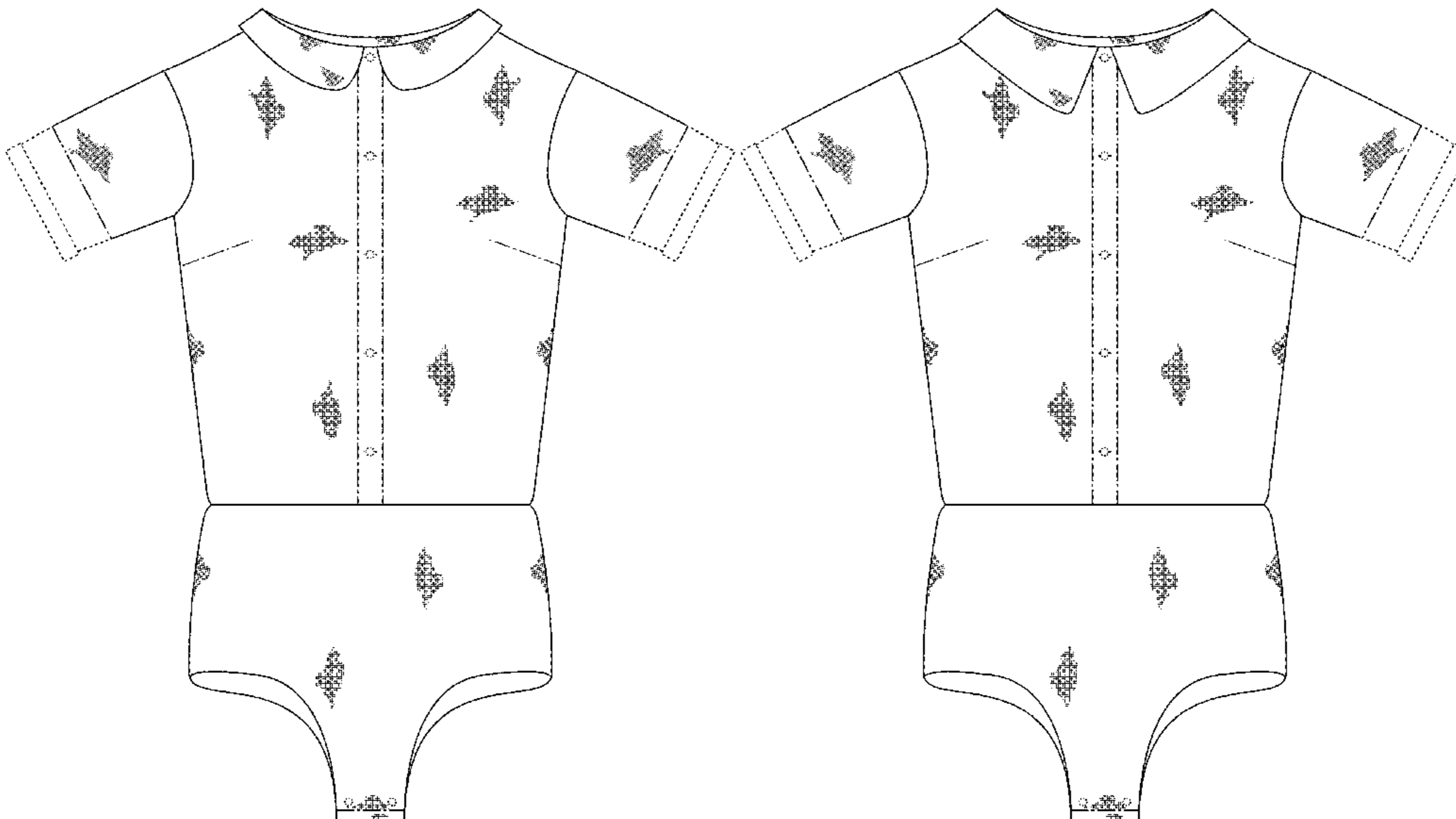

(56)

References Cited

U.S. PATENT DOCUMENTS

D779,785	S ‡	2/2017	Visser	D2/718
D785,907	S ‡	5/2017	Auth	D2/745
D798,542	S ‡	10/2017	Njibaloh	D2/745
D809,249	S *	2/2018	Hanosek	D2/743
D811,041	S *	2/2018	Bethke, Jr.	D2/712
D848,118	S *	5/2019	Pettaway	D2/745
D865,162	S *	10/2019	Yamada	D24/126
2007/0220659	A1 ‡	9/2007	Ehmsen	A41B 9/007 2/400
2011/0126341	A1 ‡	6/2011	Soriano	A41B 1/02 2/113
2017/0303601	A1 ‡	10/2017	Lopina DeMaria ...	A41B 13/08

* cited by examiner

‡ imported from a related application

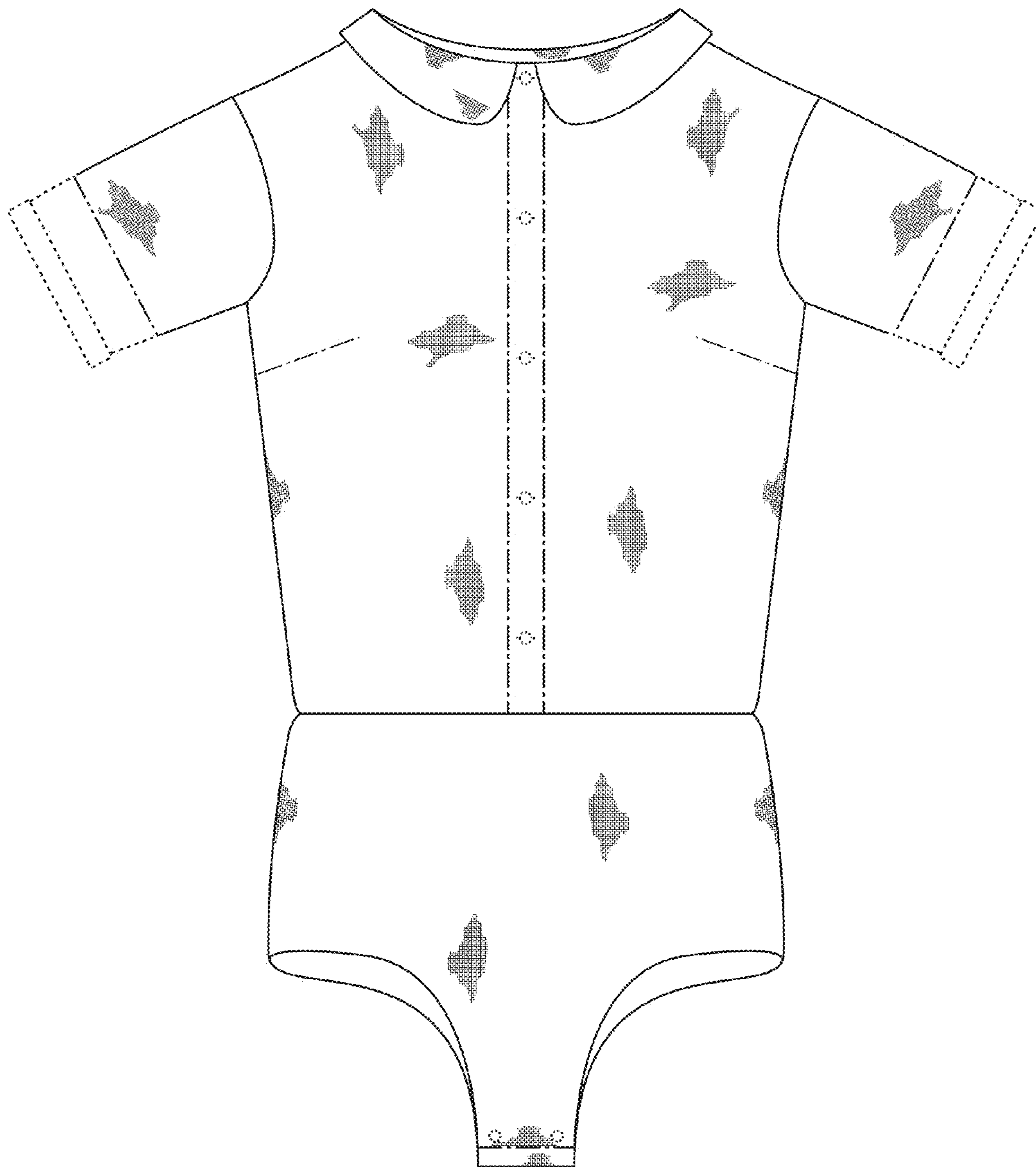

FIG. 1

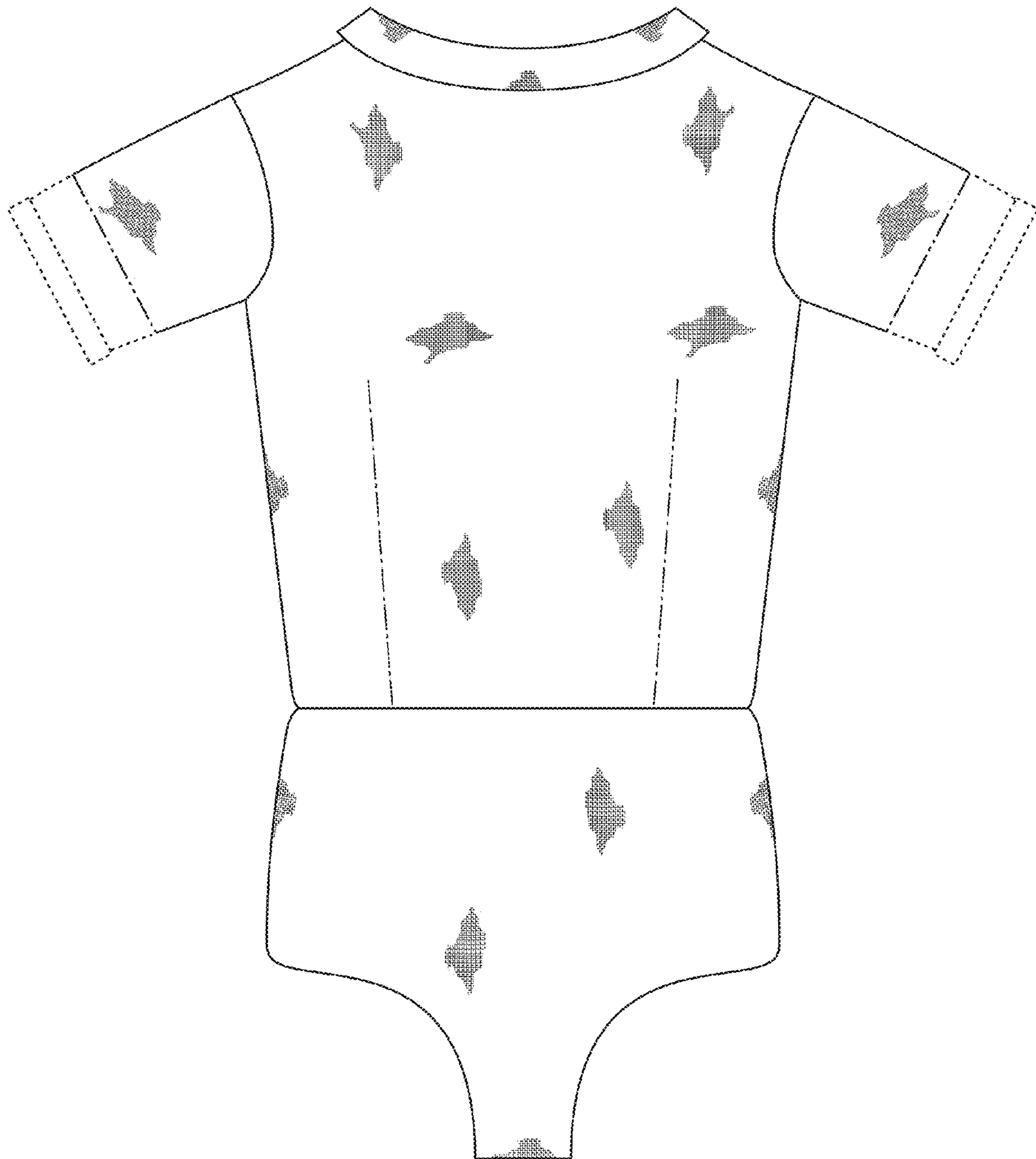

FIG. 2

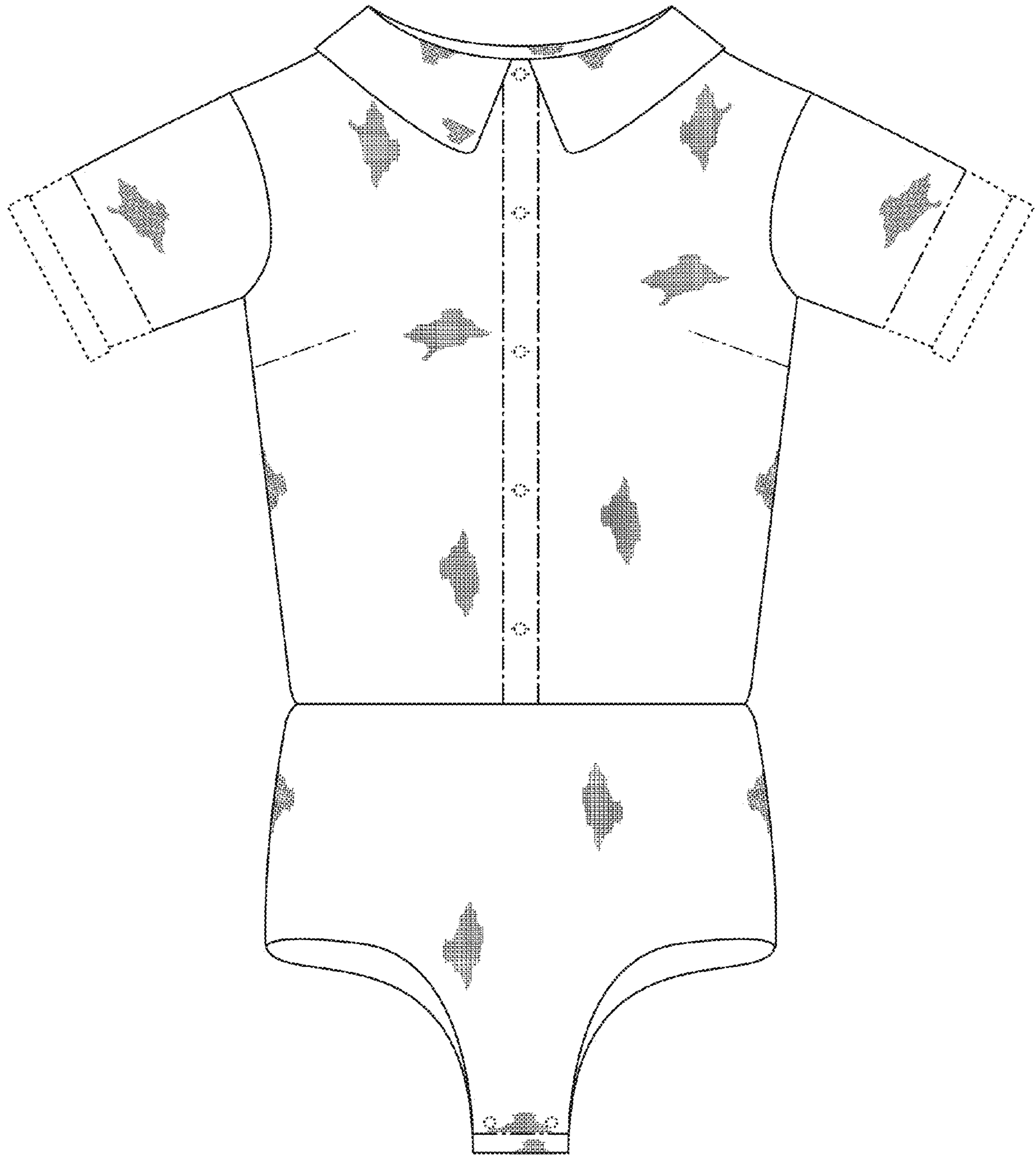

FIG. 3

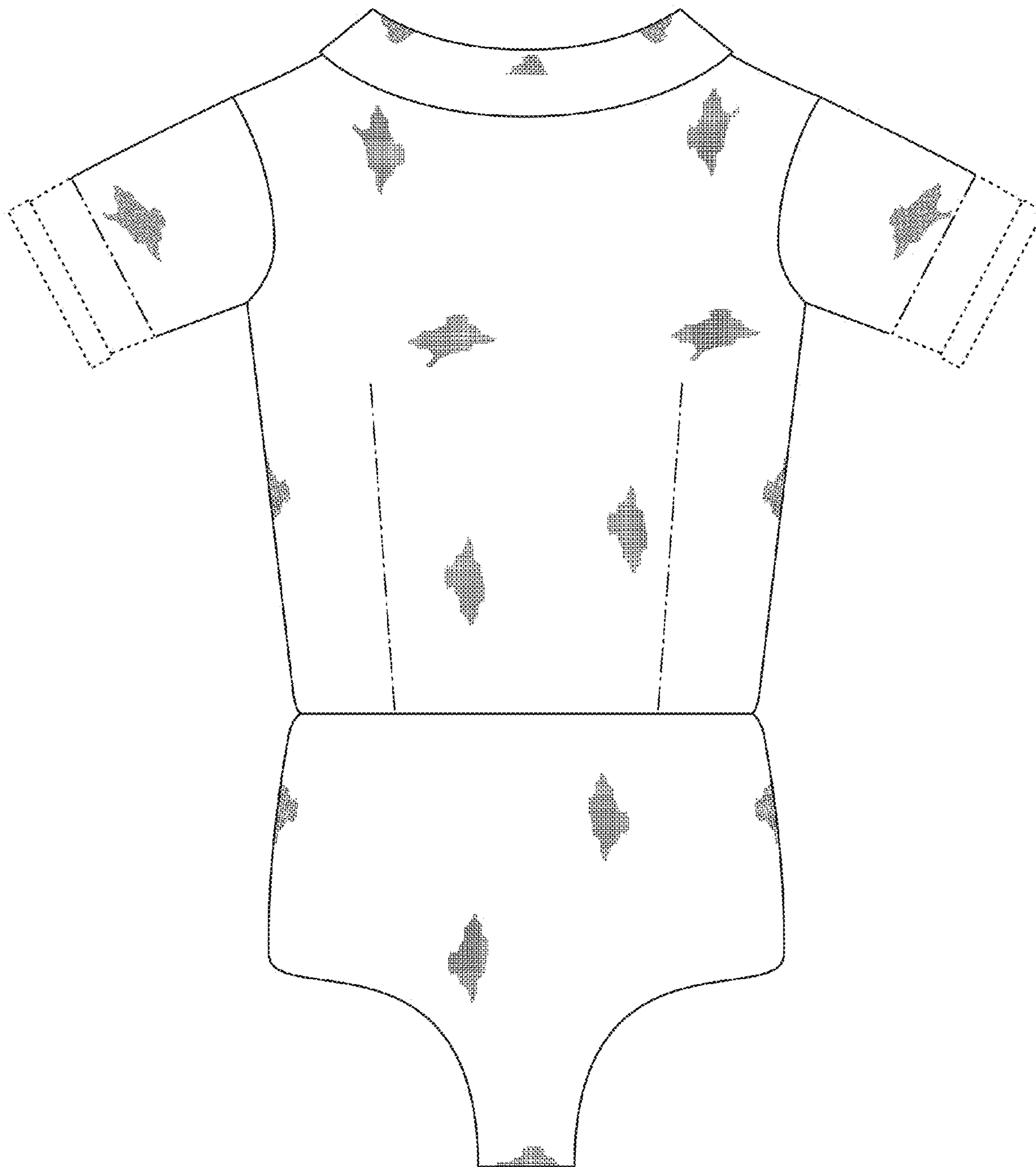

FIG. 4