

US00D906545S

(12) **United States Design Patent** (10) **Patent No.:** **US D906,545 S**
Pupilli (45) **Date of Patent:** **** Dec. 29, 2020**

(54) **MODULAR BUILDING FRAME**
(71) Applicant: **Adriano Pupilli, Manly (AU)**
(72) Inventor: **Adriano Pupilli, Manly (AU)**
(73) Assignee: **Adriano Pupilli, Manly (AU)**
(**) Term: **15 Years**

3,836,270 A * 9/1974 Chambers E04B 1/2604
403/218
D299,753 S * 2/1989 Virgilio D25/15
D362,729 S * 9/1995 Kitchel D25/11
D414,564 S * 9/1999 Goldwitz D25/61
D478,998 S * 8/2003 Funk D25/121
D588,715 S * 3/2009 Funk D25/121
D822,227 S * 7/2018 Schmiedel D25/18
2001/0023561 A1 * 9/2001 Henbid E04H 15/18
52/222

(21) Appl. No.: **29/687,252**

(22) Filed: **Apr. 11, 2019**

(30) **Foreign Application Priority Data**

Oct. 15, 2018 (AU) 201816160

(51) **LOC (12) Cl.** **25-03**

(52) **U.S. Cl.**
USPC **D25/61; D25/18**

(58) **Field of Classification Search**
USPC D25/1, 3-35, 55-61, 121; D21/834-839;
52/82, 81.1, 81.2
CPC ... E04H 1/00-14; E04H 9/00; E04H 9/04-16;
E04H 15/00-008; E04H 15/18; E04H
15/26; E04H 15/28; E04H 15/30; E04H
15/36; E04H 3/16; E04B 1/32; E04B
1/3205; E04B 1/3211; E04B
2001/262-2636; E04B 2001/3235; E04B
2001/3241; E04B 2001/34389; A47B
2200/0071

See application file for complete search history.

(56) **References Cited**

U.S. PATENT DOCUMENTS

D89,858 S * 5/1933 Goriup D25/15
D228,393 S * 9/1973 France D25/61
3,755,976 A * 9/1973 Dolhaine E04B 1/24
52/93.1

OTHER PUBLICATIONS

Wikkelhouse, Jun. 8, 2018, Rethinking Architecture, <https://rethinking-architecture.com/wikkelhouse-modular-cardboard-house/> (Year: 2018).*
Happy Jasta, An architecture student designs modular flat pack emergency shelters, Dec. 4, 2017, homecrux, <https://www.homecrux.com/architecture-student-designs-modular-flat-pack-emergency-shelters/88491/> (Year: 2017).*

(Continued)

Primary Examiner — Brett Miller

(74) *Attorney, Agent, or Firm* — Martin & Ferraro, LLP

(57) **CLAIM**

The ornamental design for a modular building frame, as shown and described.

DESCRIPTION

FIG. 1 is a front perspective view of the modular building frame;
FIG. 2 is front elevational view thereof;
FIG. 3 is a rear elevational view thereof;
FIG. 4 is a right side elevational view thereof;
FIG. 5 is a left side elevational view thereof;
FIG. 6 is a top plan view thereof; and,
FIG. 7 is a bottom plan view thereof.

1 Claim, 4 Drawing Sheets

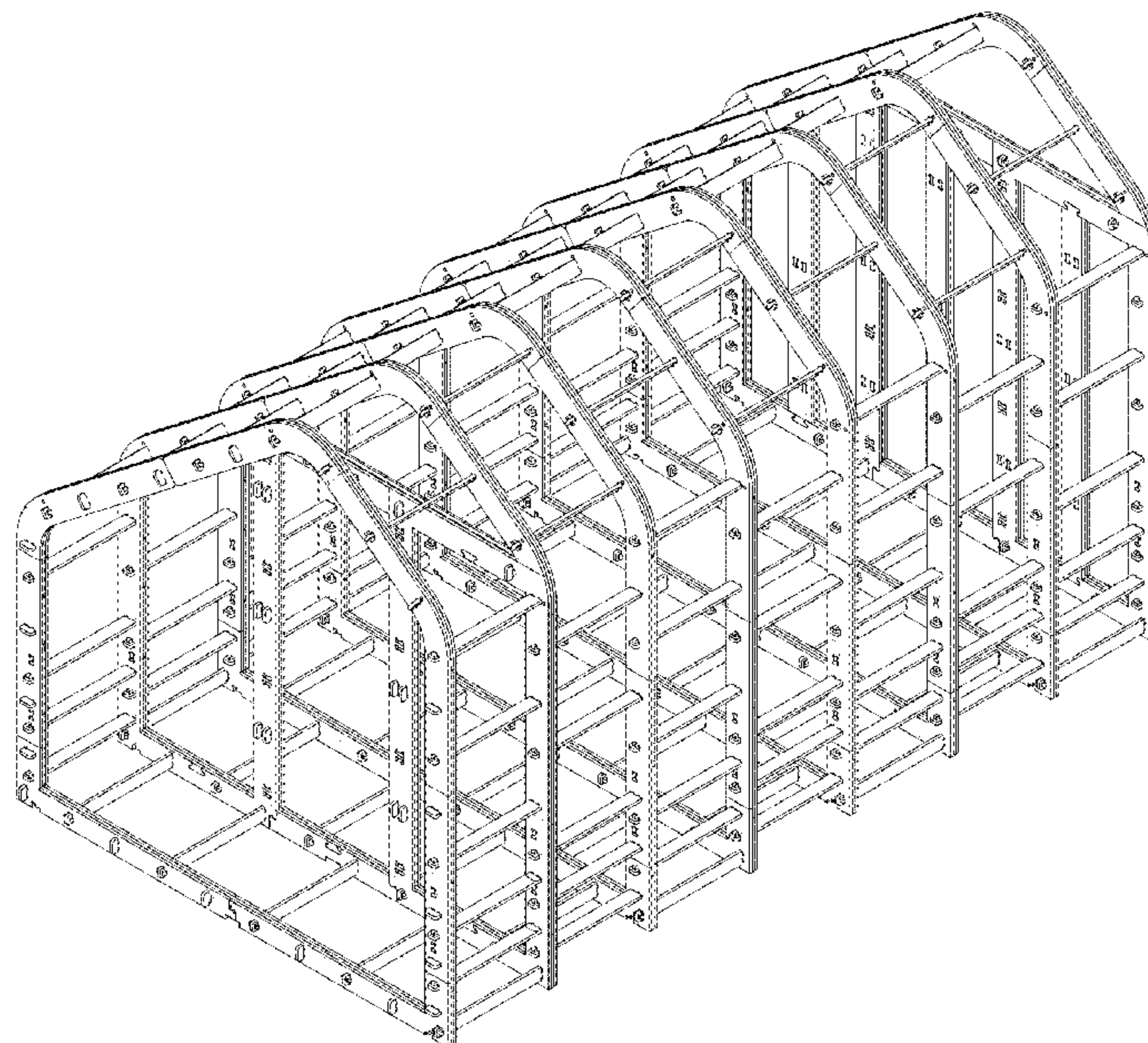

(56)

References Cited

OTHER PUBLICATIONS

Paul Specht, Abstract bus shelter design wins Raleigh competition, Feb. 16, 2017, <https://www.newsobserver.com/news/local/counties/wake-county/raleigh-report-blog/article133131099.html> (Year: 2017).*

Colin Abdallah, This Modular Mountain Shelter is Net-Zero and Can Be Delivered via Helicopter, Apr. 22, 2018, Archdaily, https://www.archdaily.com/892674/this-modular-mountain-shelter-is-net-zero-and-can-be-delivered-via-helicopter?ad_medium=gallery (Year: 2018).*

* cited by examiner

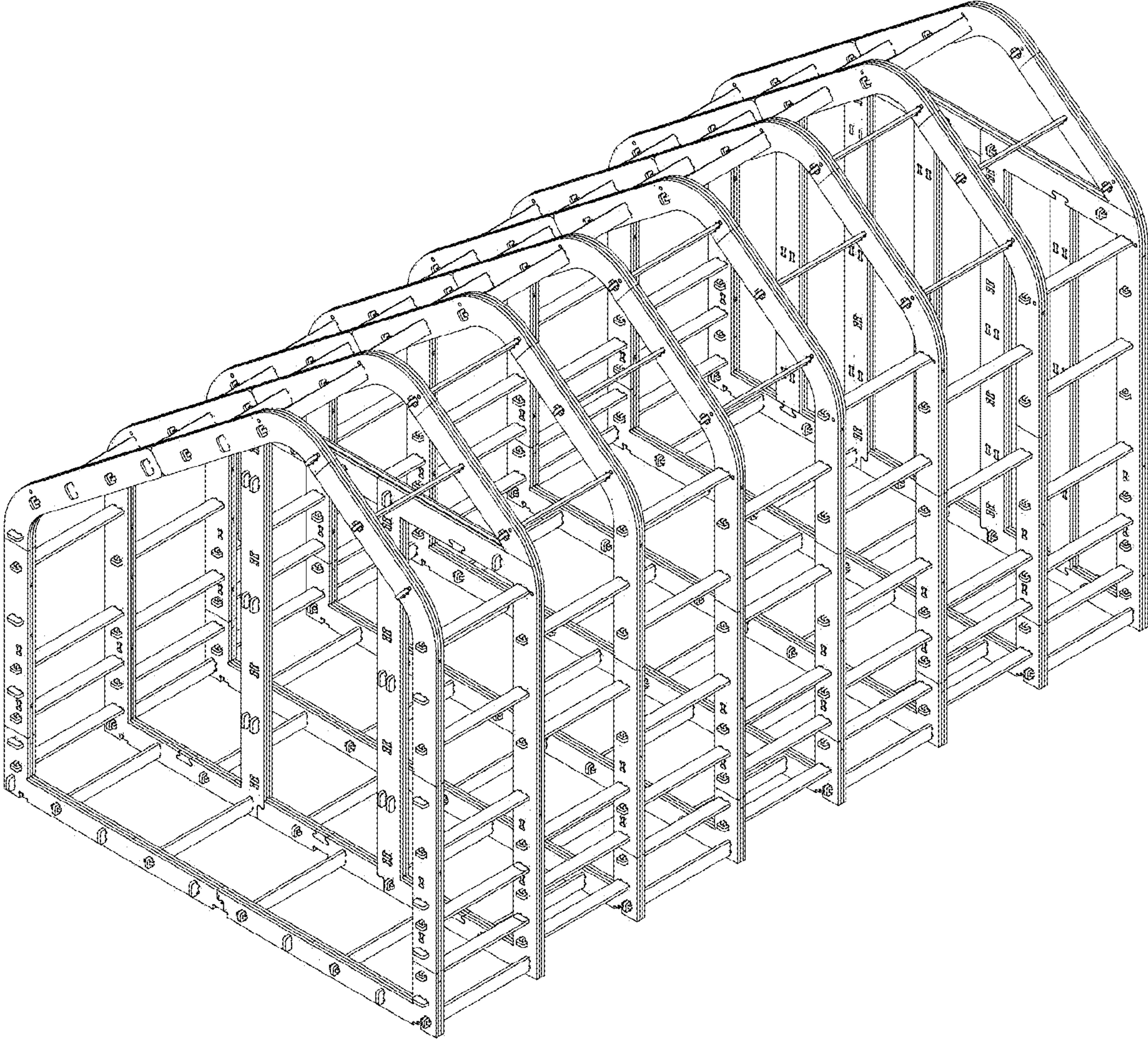

FIG. 1

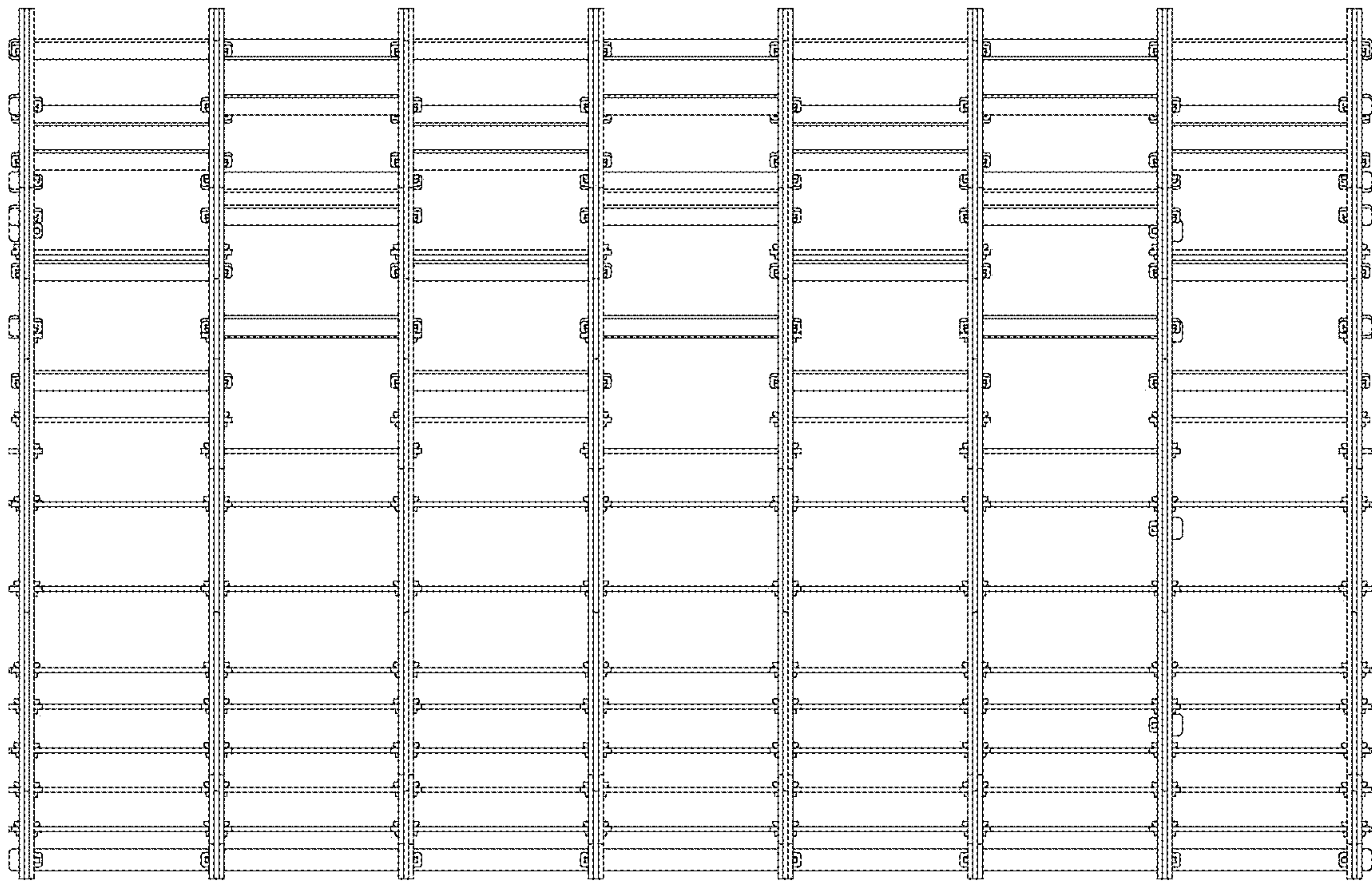

FIG. 2

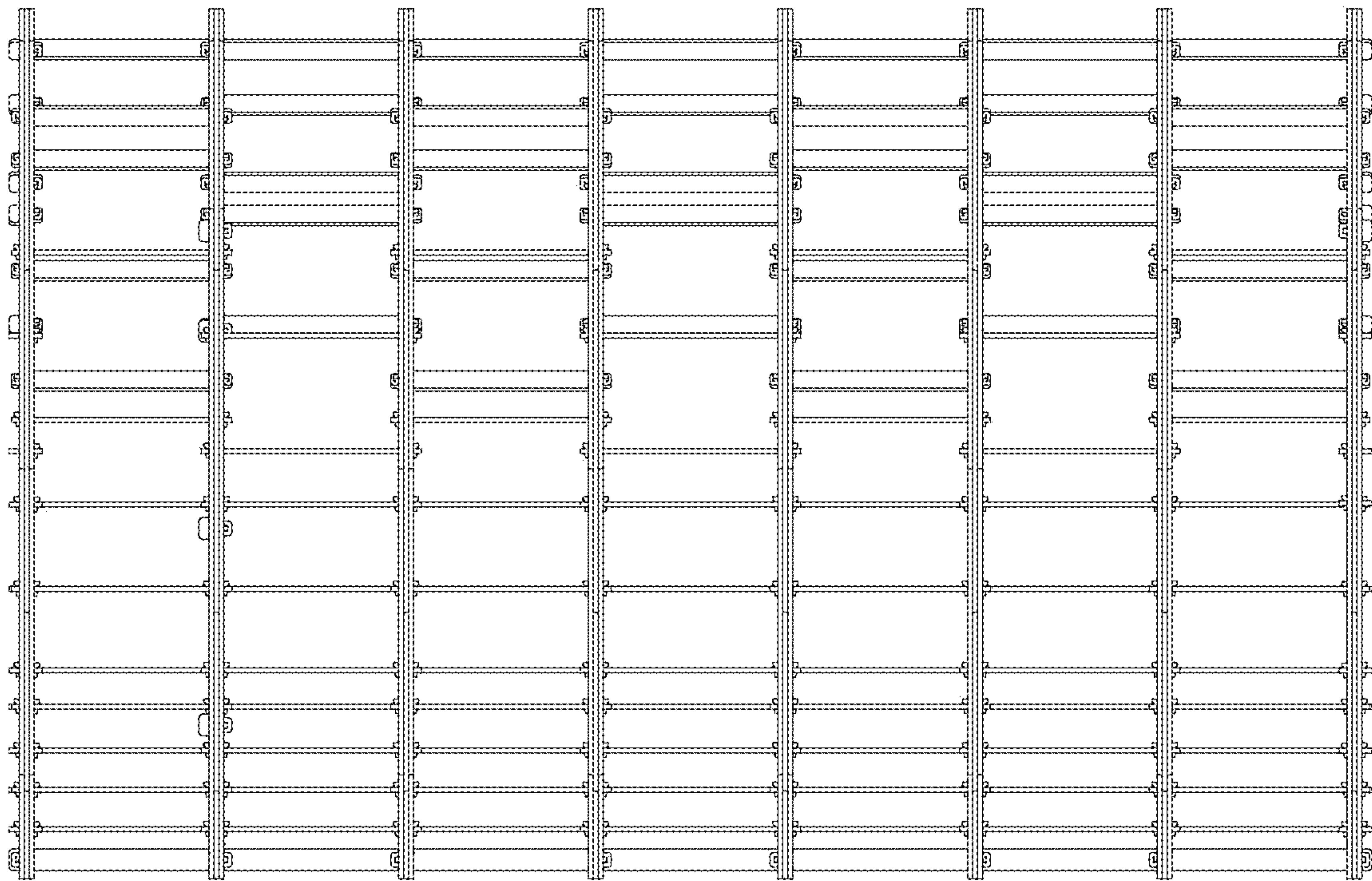

FIG. 3

FIG. 4

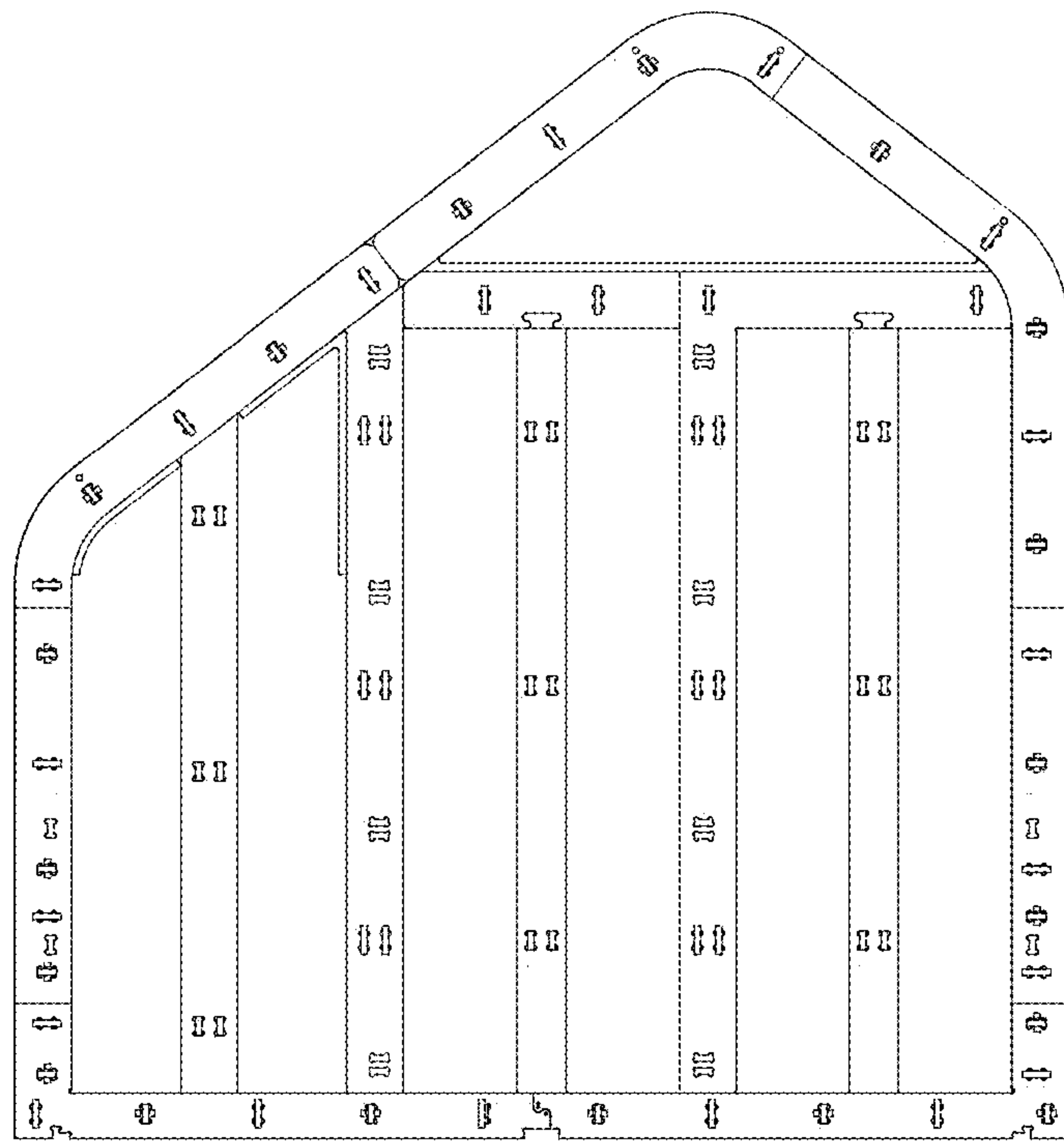
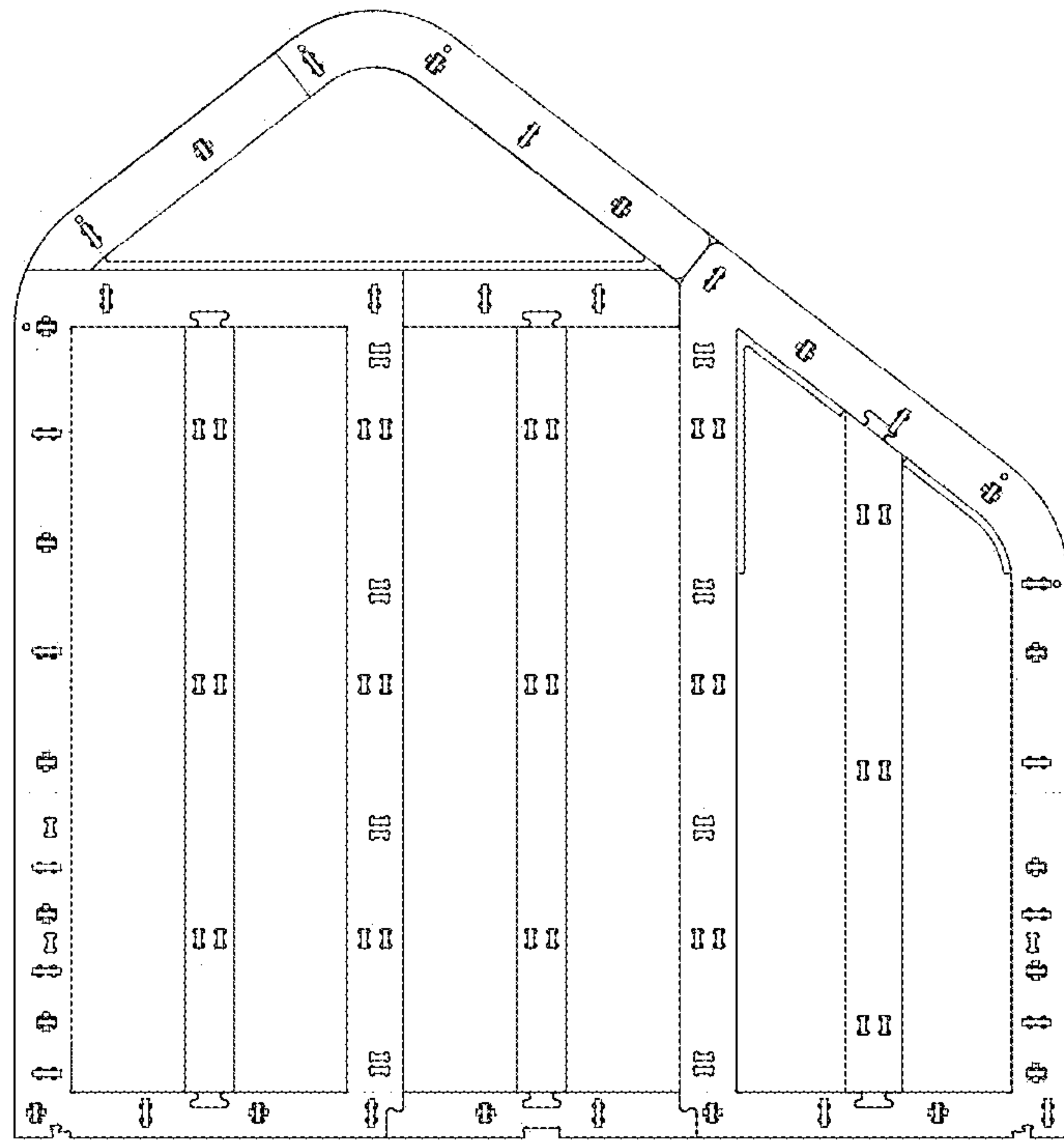

FIG. 5

FIG. 6

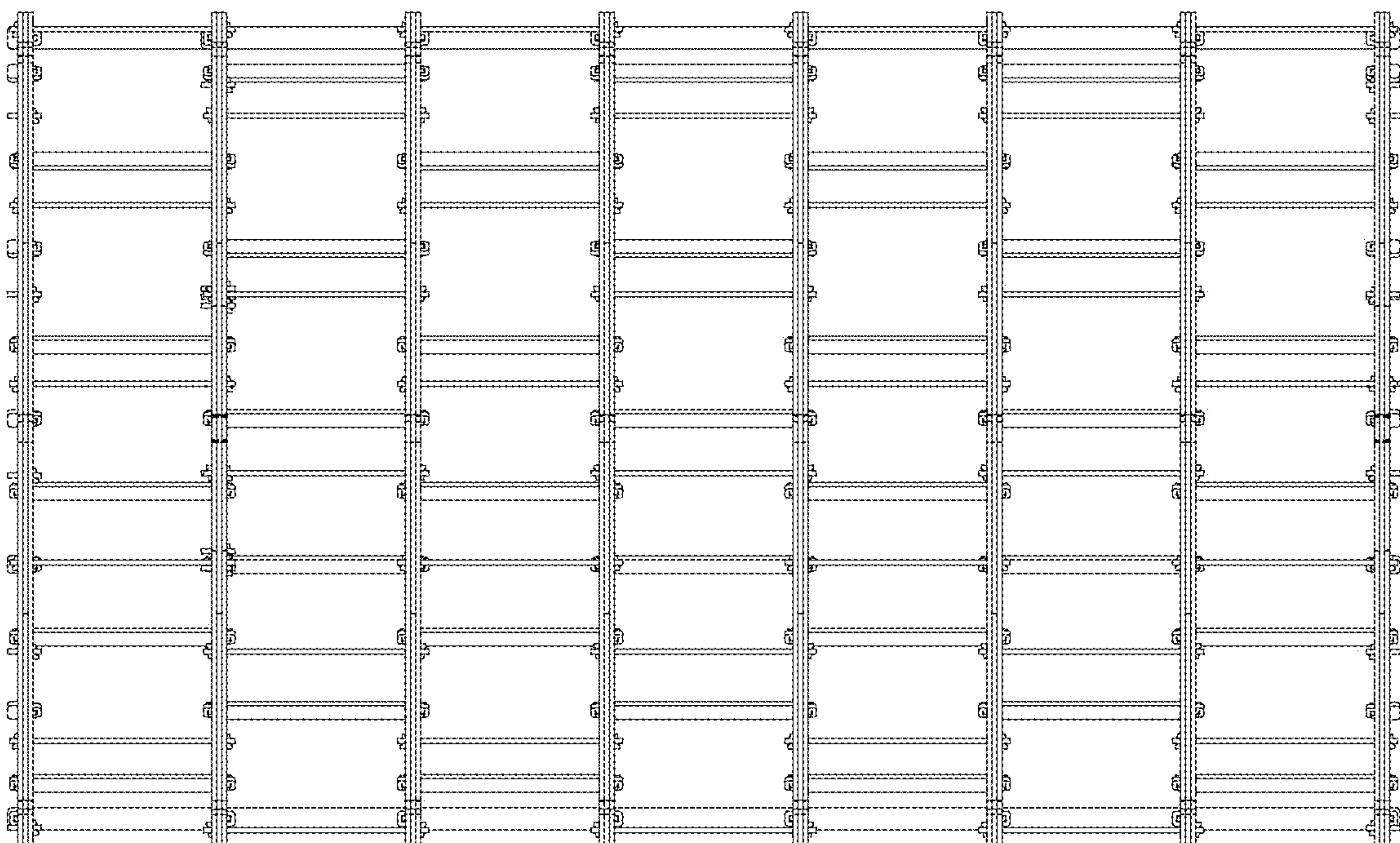
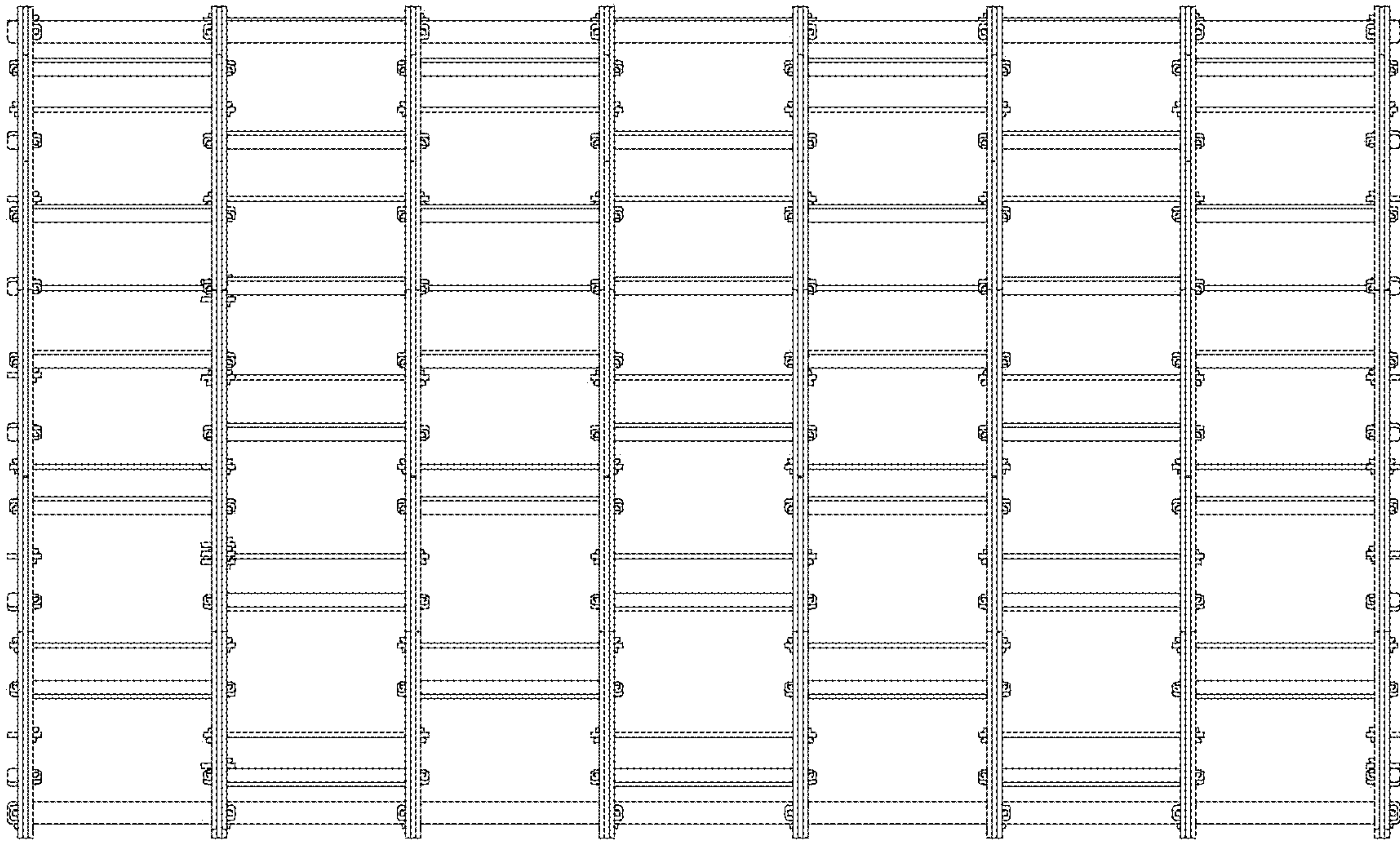

FIG. 7