



US00D906232S

(12) **United States Design Patent**
Fahey

(10) **Patent No.:** **US D906,232 S**

(45) **Date of Patent:** **** Dec. 29, 2020**

(54) **AIRLESS TIRE**

(71) Applicant: **Vision Technical Services Pty Ltd,**
Brisbane (AU)

(72) Inventor: **Bernard Anthony Fahey,** Brisbane
(AU)

(73) Assignee: **VISION TECHNICAL SERVICES**
PTY LTD, Brisbane (AU)

(**) Term: **15 Years**

(21) Appl. No.: **29/703,212**

(22) Filed: **Aug. 26, 2019**

(30) **Foreign Application Priority Data**

Feb. 26, 2019 (AU) 201911018

(51) **LOC (12) Cl.** **12-15**

(52) **U.S. Cl.**
USPC **D12/579**

(58) **Field of Classification Search**
USPC D8/375; D12/204, 207, 208, 209, 500,
D12/501, 502, 568, 605, 579
CPC B60C 1/0016; B60C 1/0025; B60C 7/00;
B60C 7/16; B60C 7/18; B60C 7/14;
B60C 7/22; B60C 11/032; B60C 11/0388;
B60C 2013/008; B60C 13/00; B60C
13/02; B60C 2001/0033; B60B 9/02;
B60B 9/04; B60B 9/08; B60B 9/26
See application file for complete search history.

(56) **References Cited**

U.S. PATENT DOCUMENTS

D31,644 S * 10/1899 Welch D12/502
D50,873 S * 6/1917 Jones D12/592
D81,752 S * 8/1930 Kratz et al. D12/605
2,620,844 A * 12/1952 Lord B60C 7/12
152/326

D217,762 S * 6/1970 Golden D12/205
D222,661 S * 11/1971 Nichols D8/358
D232,629 S * 9/1974 Siroonian D12/205
D239,105 S * 3/1976 Siroonian D12/205
D245,775 S * 9/1977 Muth D12/205
D254,064 S * 1/1980 Retzlaff D12/205
D259,195 S * 5/1981 Smith D12/205
D582,755 S * 12/2008 Rogers D8/358
D711,815 S * 8/2014 Abe B60C 7/14
D12/605
D727,247 S * 4/2015 Martin B60C 7/14
D12/570
D731,962 S * 6/2015 Martin B60B 5/02
D12/605
D777,655 S * 1/2017 Martin D12/605
D792,332 S * 7/2017 Schaedler D12/568

(Continued)

Primary Examiner — Robert M. Spear

(74) *Attorney, Agent, or Firm* — Davis & Bujold PLLC;
Michael J. Bujold

(57) **CLAIM**

The ornamental design for an airless tire, as shown and described.

DESCRIPTION

FIG. 1 is a side perspective view of an airless tire showing my new design, it being understood that the pattern repeats uniformly throughout the circumference of the tread;
FIG. 2 is a front elevational view thereof;
FIG. 3 is a right side view, thereof;
FIG. 4 is a right side front perspective view thereof;
FIG. 5 is a right side front perspective view thereof;
FIG. 6 is a right side bottom perspective view thereof;
FIG. 7 is a left side view thereof;
FIG. 8 is a left side front perspective view thereof; and,
FIG. 9 is a left side front perspective view thereof.
The broken lines in the drawings represent the claim boundaries.

1 Claim, 9 Drawing Sheets

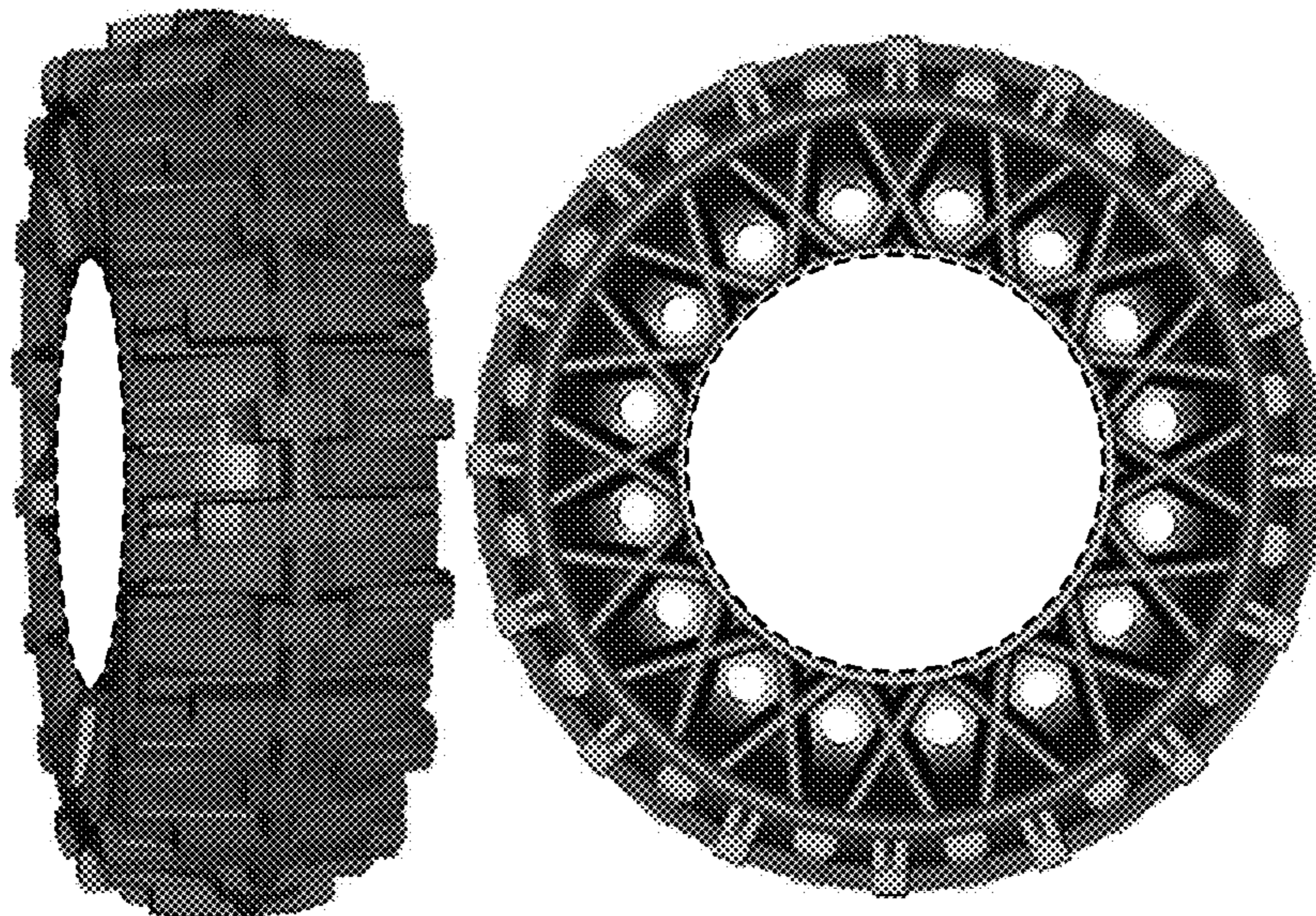

(56)

References Cited

U.S. PATENT DOCUMENTS

D792,333	S *	7/2017	Schaedler	D12/568
D803,749	S *	11/2017	Lettieri	D12/209
D803,750	S *	11/2017	Lettieri	D12/209
D804,389	S *	12/2017	Lettieri	D12/209
D804,390	S *	12/2017	Lettieri	D12/209
D833,380	S *	11/2018	Martin	D12/605
D883,913	S *	5/2020	Sigler	D12/605
2014/0062168	A1 *	3/2014	Martin	B60C 7/10
					301/62
2014/0062169	A1 *	3/2014	Martin	B60B 5/02
					301/62
2014/0062170	A1 *	3/2014	Martin	B60C 7/14
					301/62
2014/0062171	A1 *	3/2014	Martin	B60C 7/14
					301/62
2015/0210025	A1 *	7/2015	Martin	B60C 7/14
					425/182
2015/0355056	A1 *	12/2015	Martin	G01M 17/027
					356/601
2016/0046091	A1 *	2/2016	Kinney	B26D 5/02
					157/13
2016/0046092	A1 *	2/2016	Kinney	B26D 5/02
					157/13

* cited by examiner

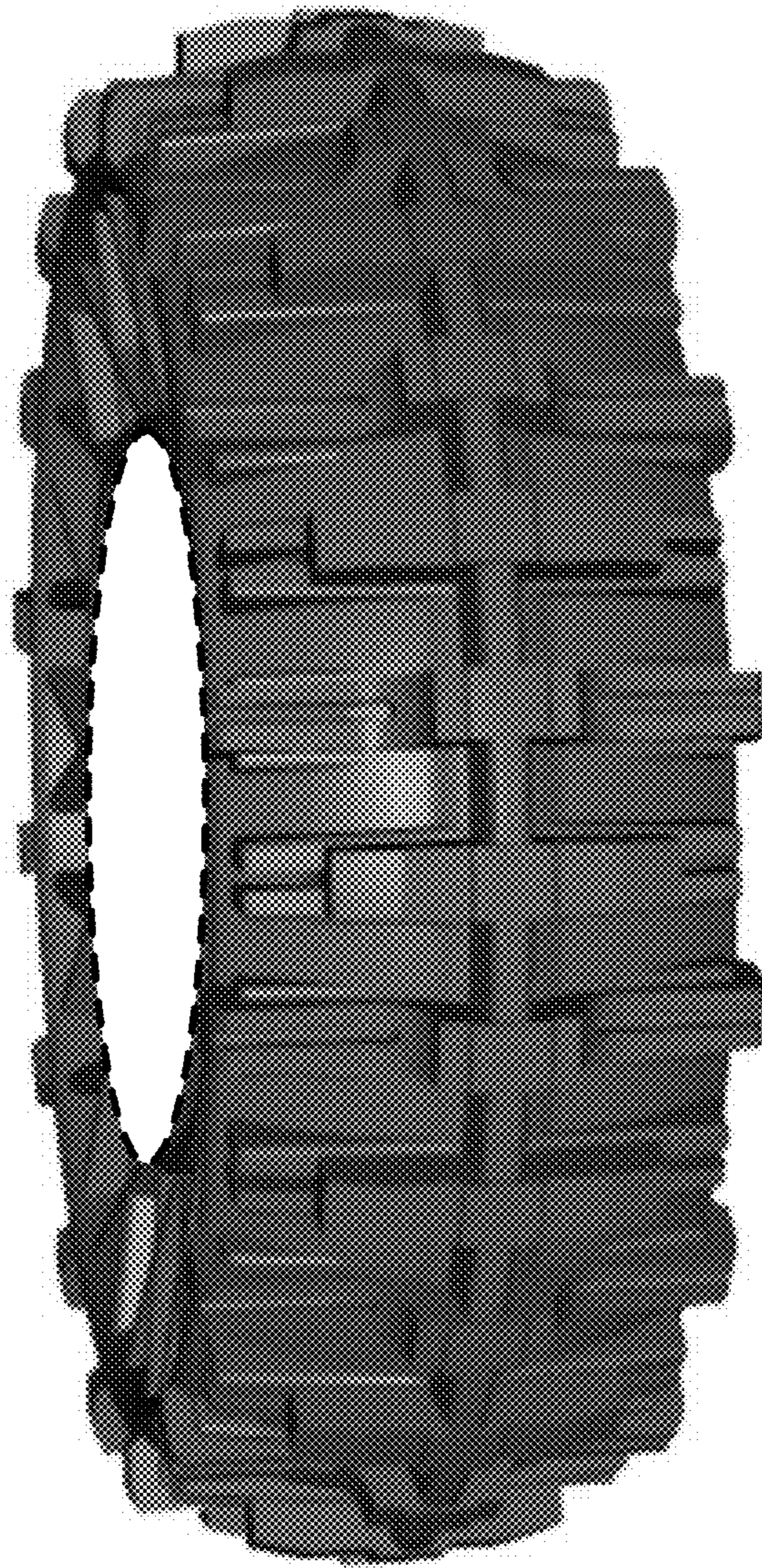

Fig. 1



Fig. 2

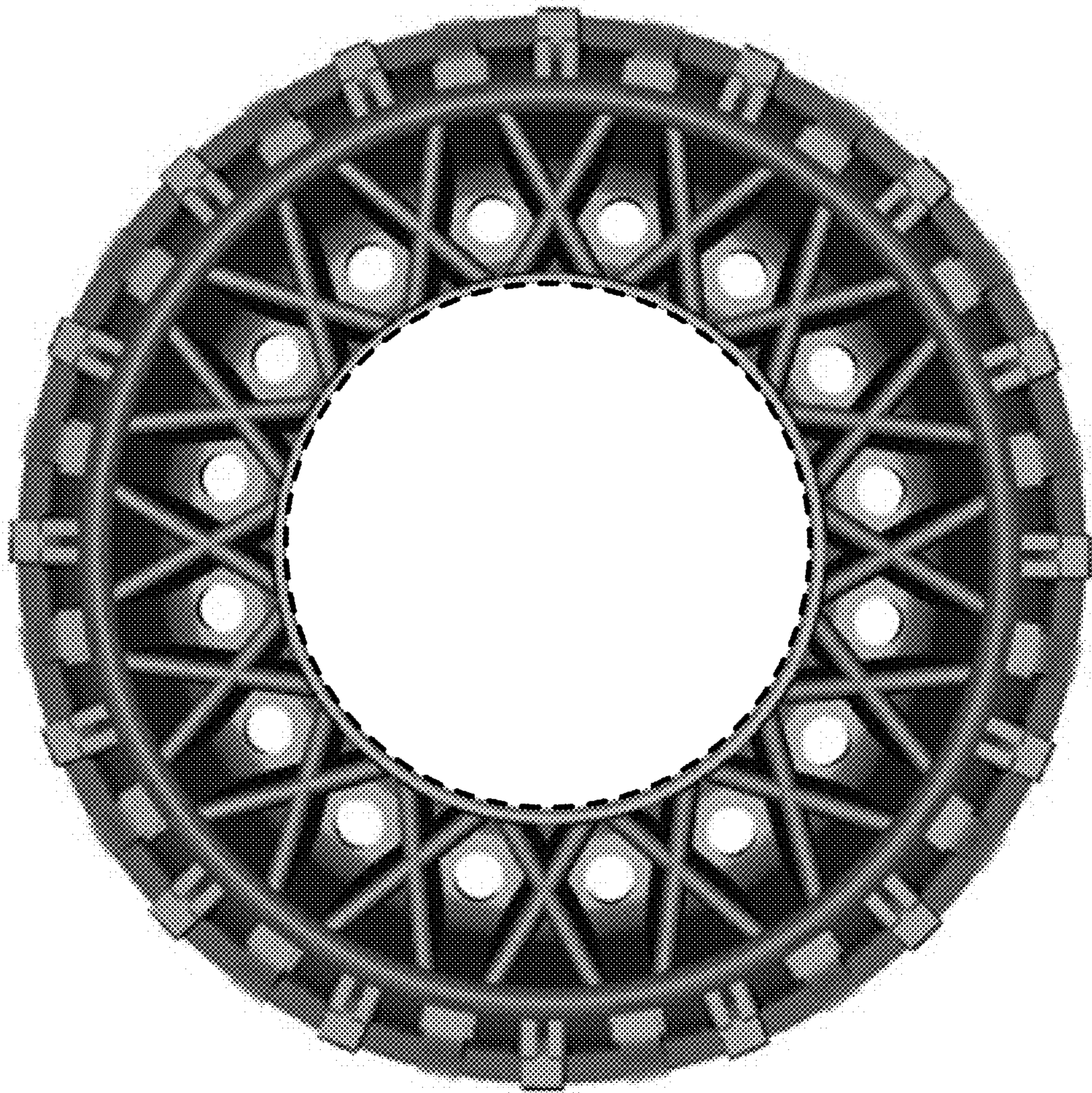

Fig. 3



Fig. 4

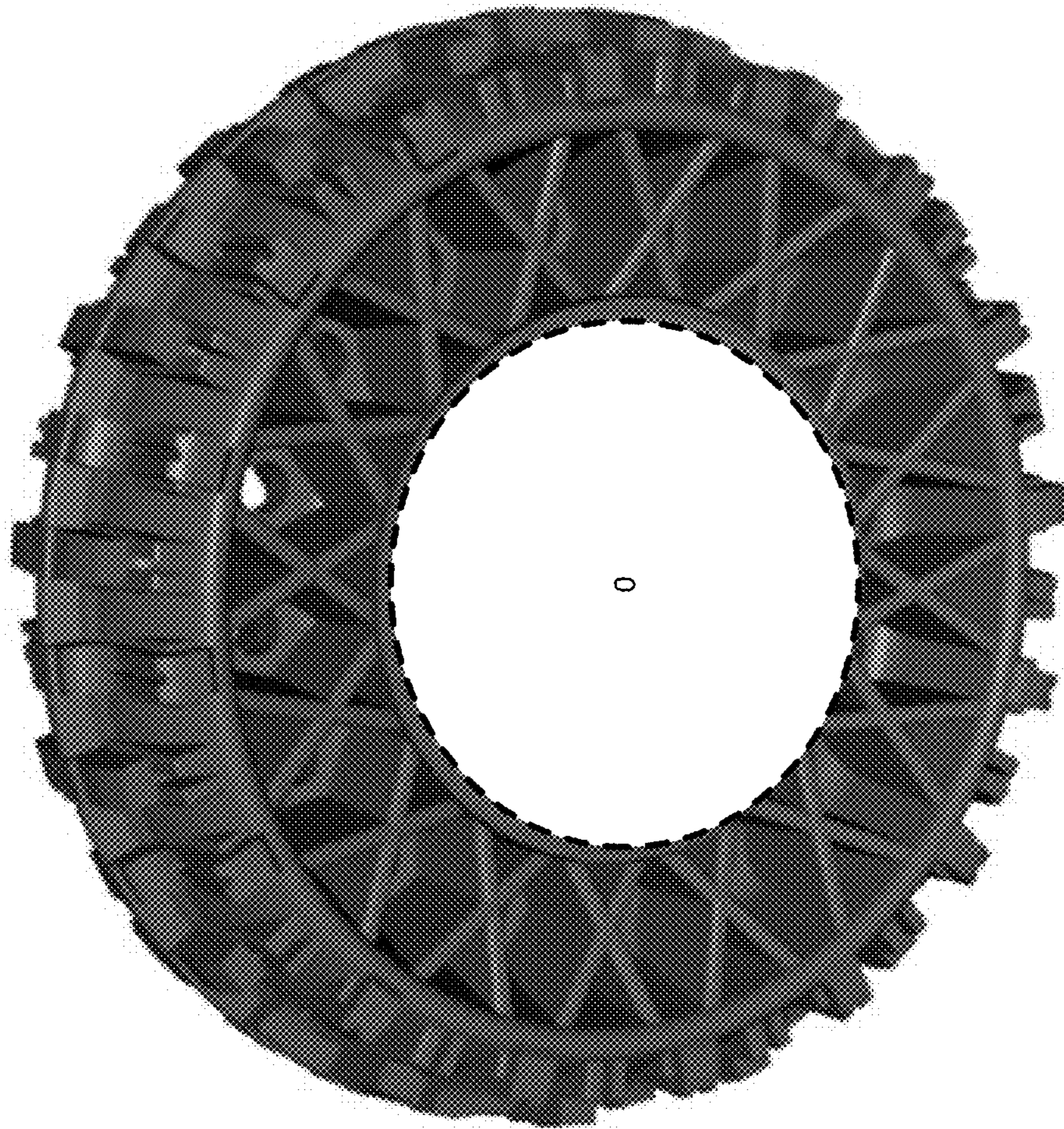

Fig. 5



Fig. 6

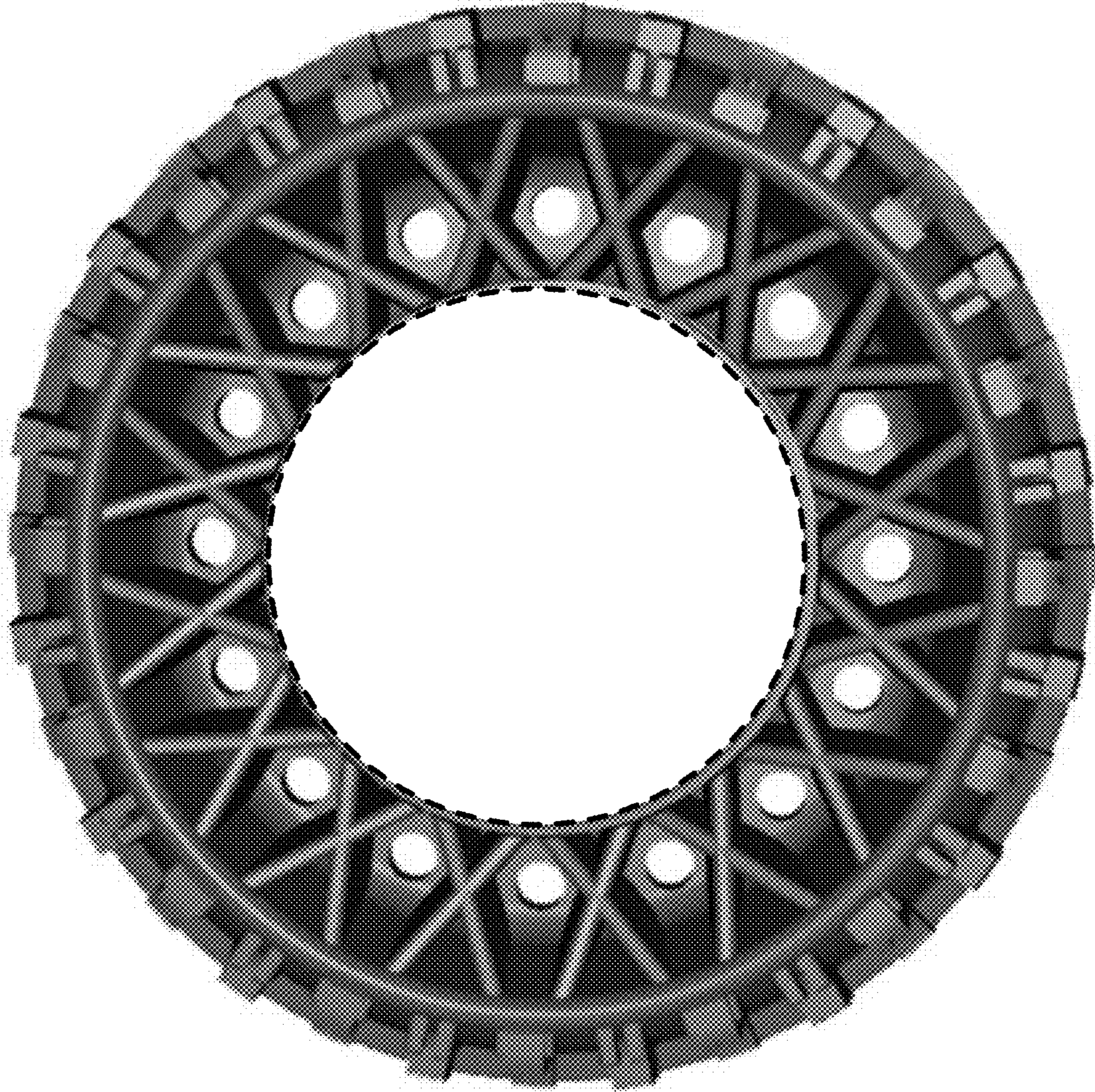

Fig. 7

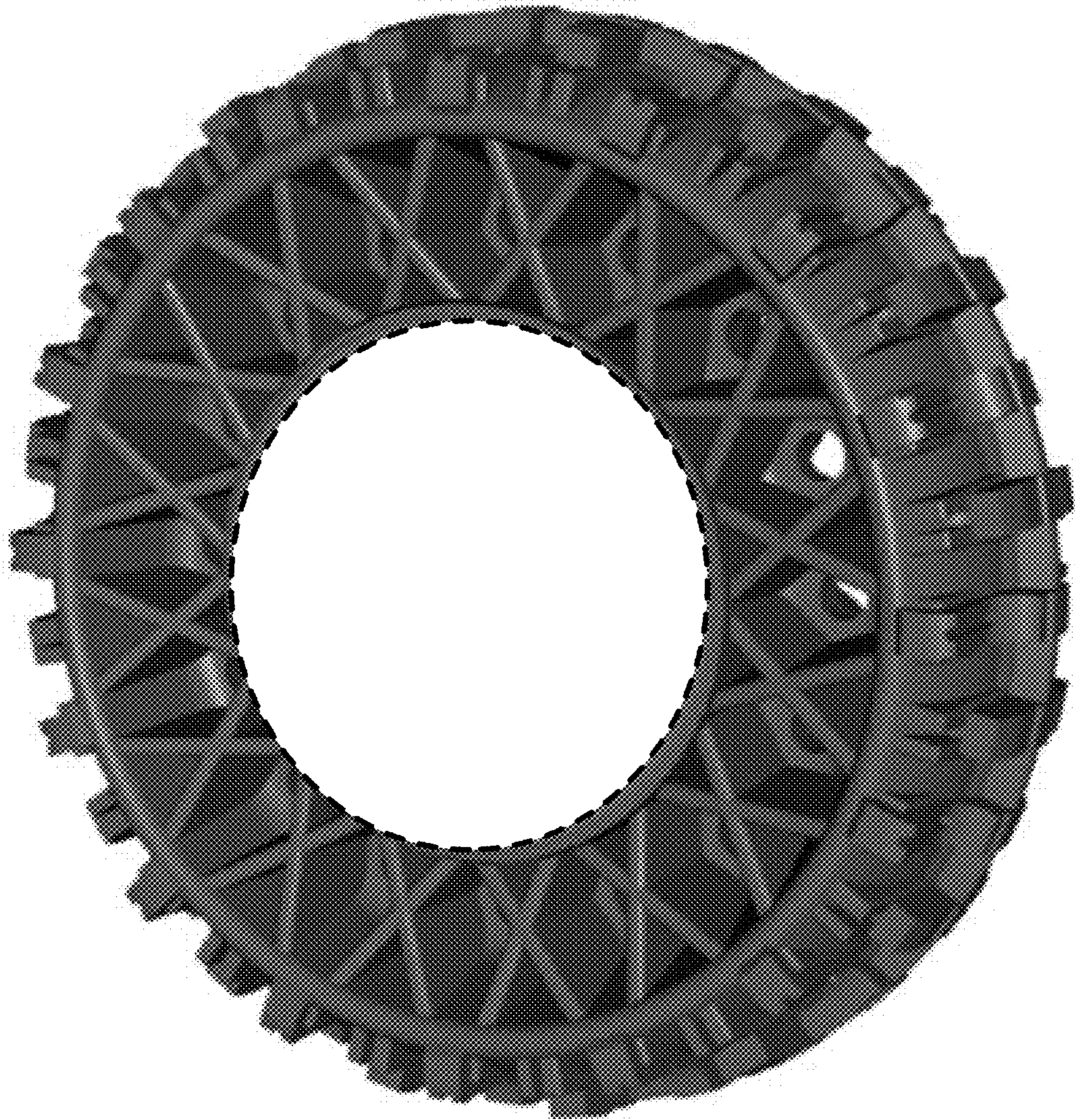

Fig. 8



Fig. 9