



US00D906219S

(12) **United States Design Patent** (10) **Patent No.:** **US D906,219 S**
Medina (45) **Date of Patent:** **** Dec. 29, 2020**

(54) **VEHICLE BED PLATFORM**
(71) Applicant: **Brandon Orlando Medina**, Mountain View, CA (US)
(72) Inventor: **Brandon Orlando Medina**, Mountain View, CA (US)
(**) Term: **15 Years**
(21) Appl. No.: **29/650,165**
(22) Filed: **Jun. 5, 2018**
(51) **LOC (12) Cl.** **12-16**
(52) **U.S. Cl.**
USPC **D12/221**
(58) **Field of Classification Search**
USPC D12/221, 98; D9/431-433, 44, 420, 422, D9/423, 424
CPC .. B60R 99/00; B60R 5/00; B60R 7/04; B60N 2/30
See application file for complete search history.

D709,429 S * 7/2014 Noone D12/221
D735,110 S * 7/2015 Wagner D12/221
D738,806 S * 9/2015 Williamson D12/221
D798,796 S * 10/2017 Yang D12/331
D820,188 S * 6/2018 Hanson D12/221
D821,955 S * 7/2018 Dexter D12/221
D883,895 S * 5/2020 Kraenzel D12/221
D890,072 S * 7/2020 Milhoan D12/221
D890,073 S * 7/2020 Milhoan D12/221
D892,023 S * 8/2020 Price D12/221
2017/0210272 A1 7/2017 Shih

* cited by examiner

Primary Examiner — Katrina A Betton
(74) *Attorney, Agent, or Firm* — Patent Law Office, PC; Bao Tran

(57) **CLAIM**
The ornamental design for a bed platform for a vehicle, as shown and described.

DESCRIPTION

FIG. 1 is a perspective view of a bed platform for a vehicle showing my new design;
FIG. 2 is a top view thereof;
FIG. 3 is a bottom view thereof;
FIG. 4 is a front view thereof;
FIG. 5 is a rear view thereof; and,
FIG. 6 is a right side view thereof; and,
The left side view is a mirror image of FIG. 6.

1 Claim, 5 Drawing Sheets

(56) **References Cited**
U.S. PATENT DOCUMENTS
D377,463 S 1/1997 Cressall
D537,770 S * 3/2007 Yamazaki D12/221
7,322,637 B2 1/2008 Smith
8,746,778 B2 6/2014 Dempsey

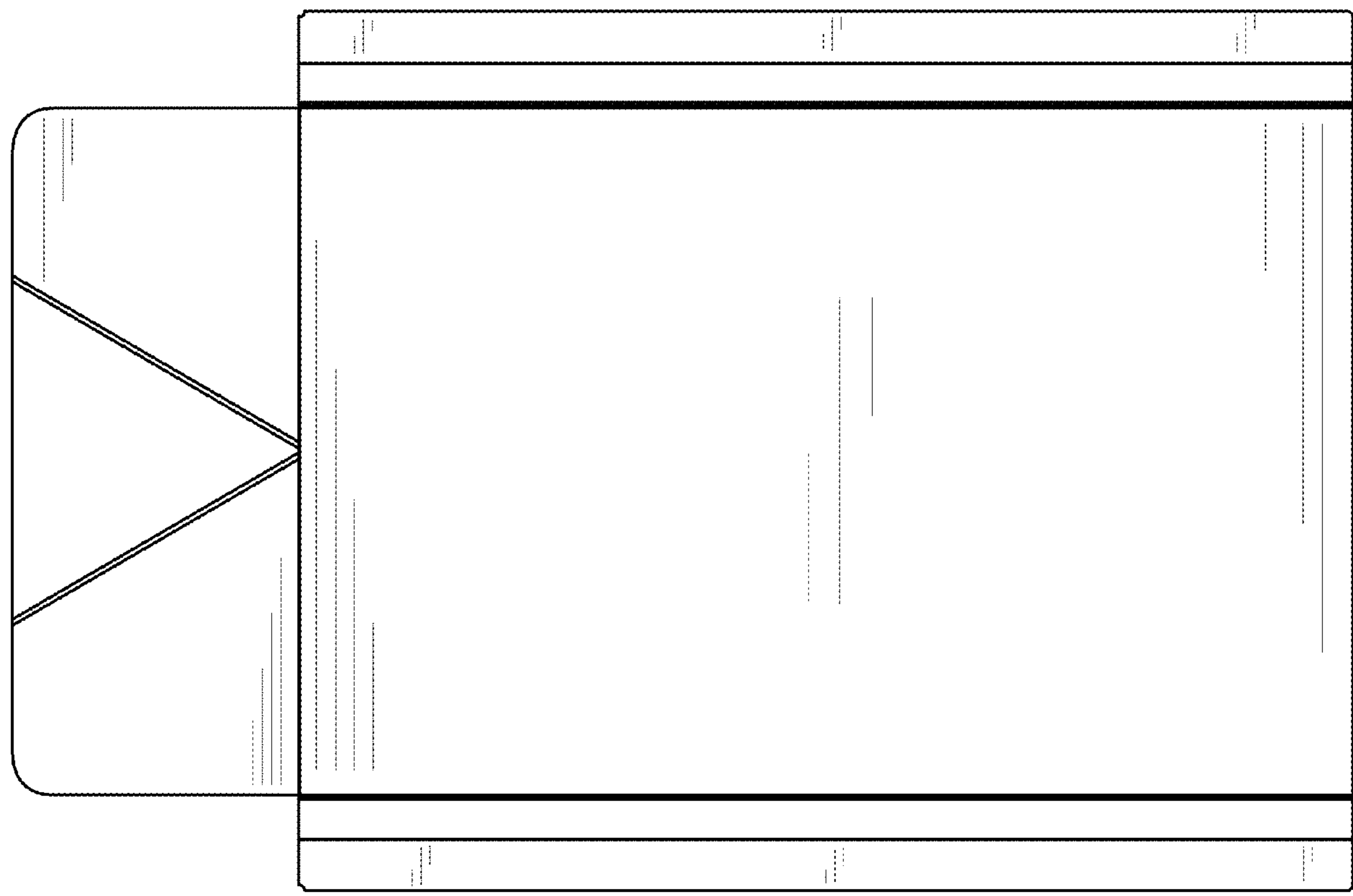

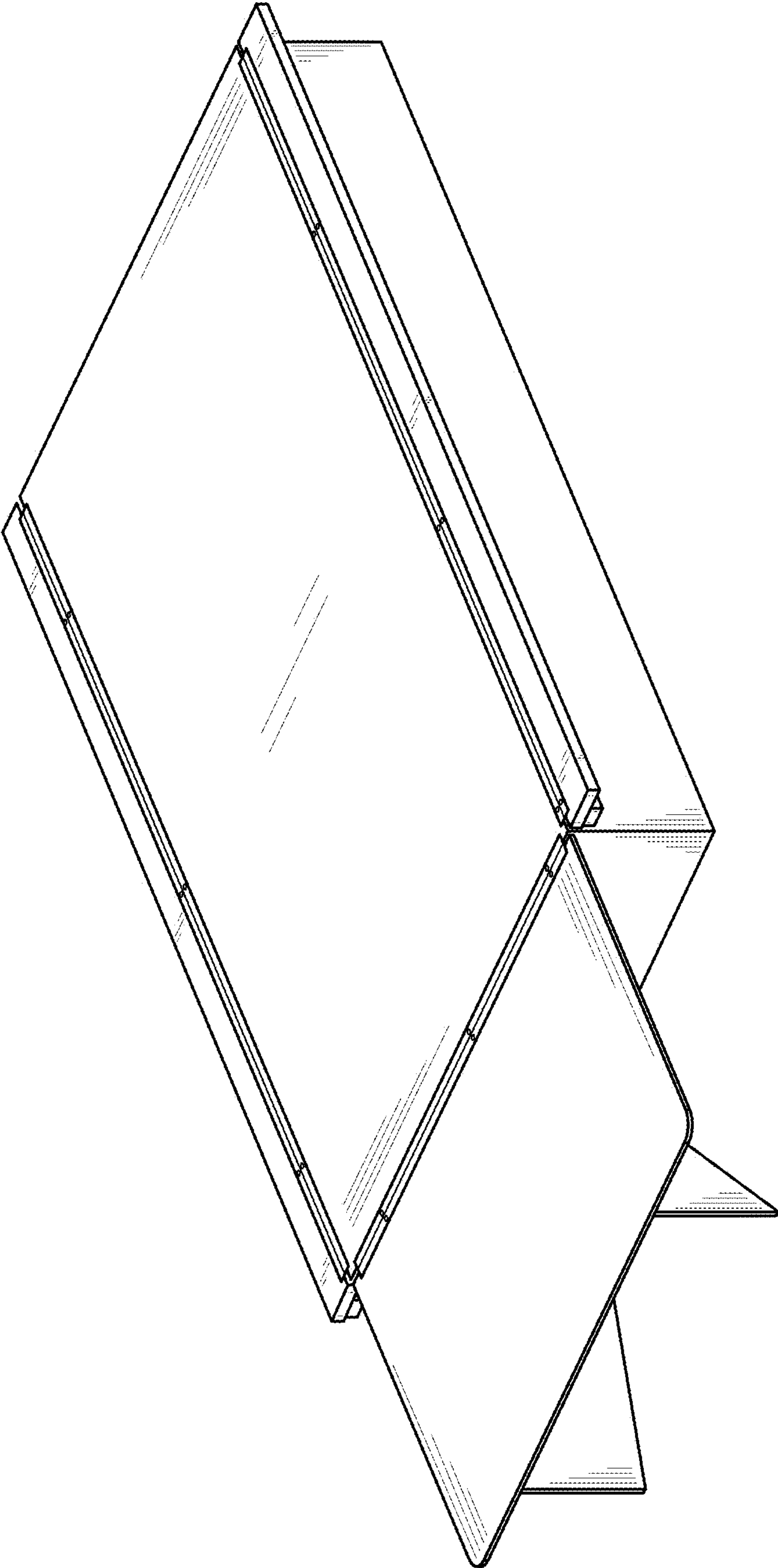

FIG. 1

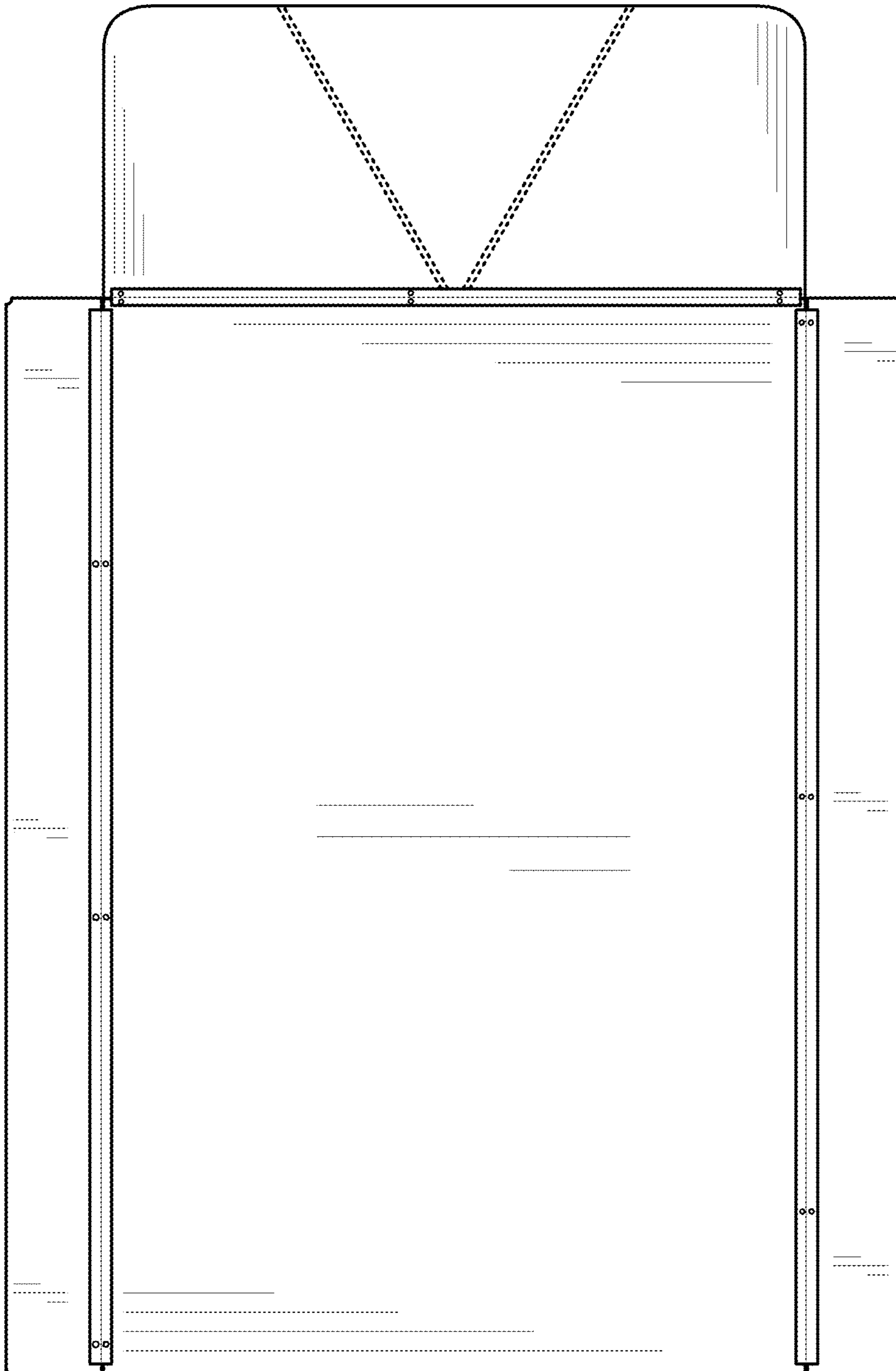

FIG. 2

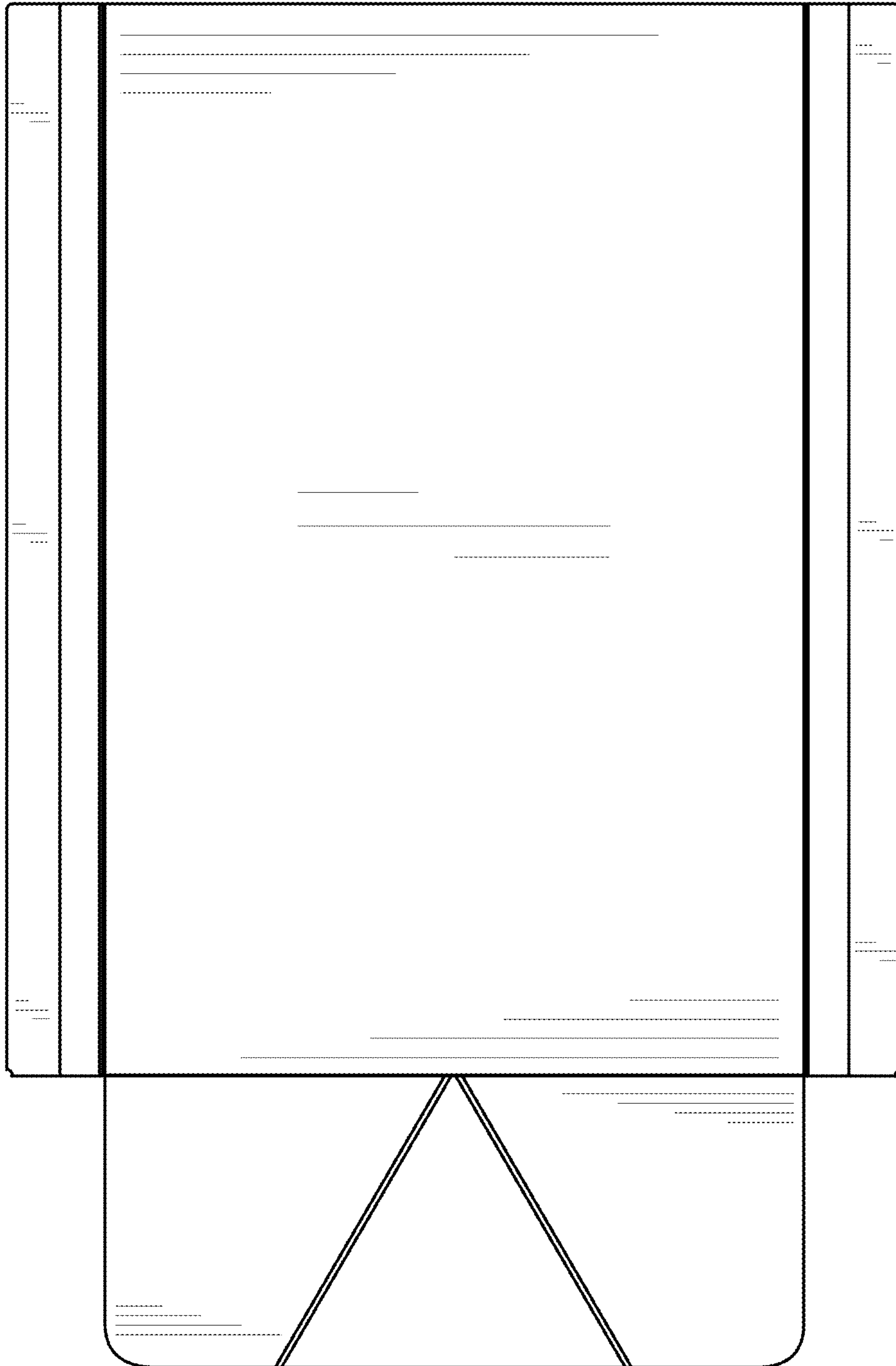

FIG. 3

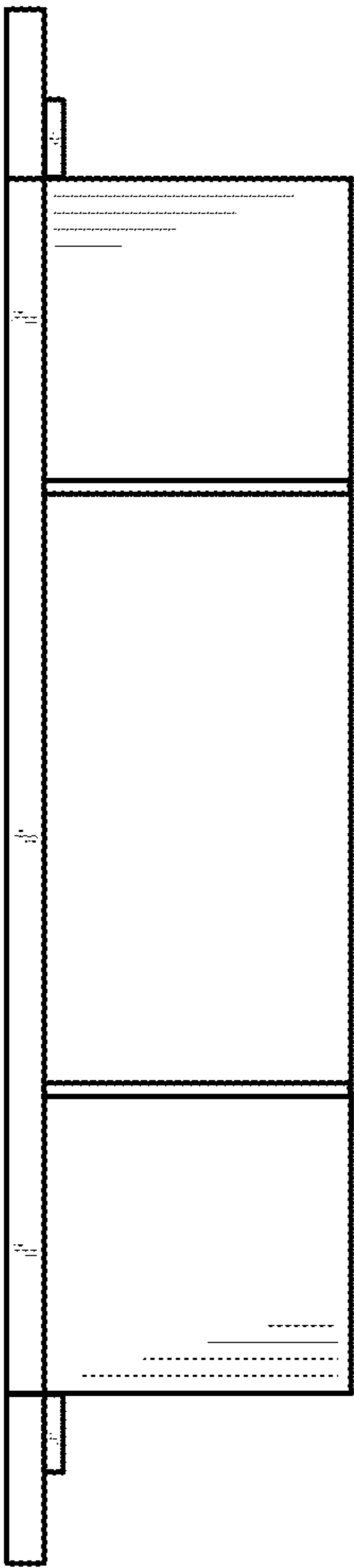

FIG. 4

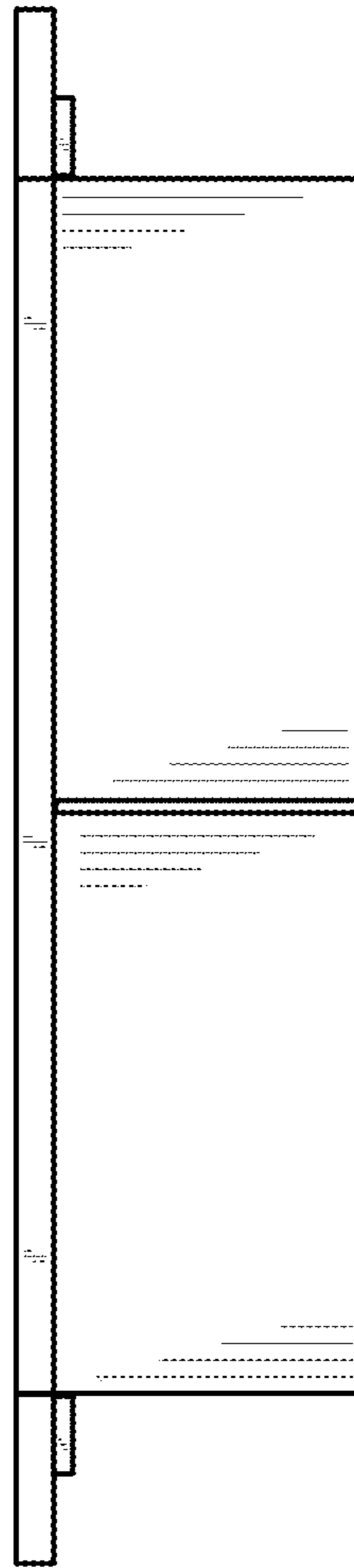

FIG. 5

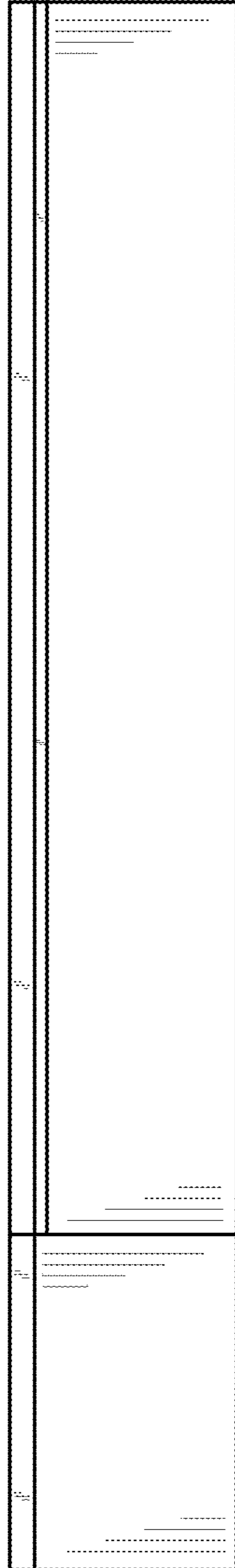

FIG. 6