



US00D906183S

(12) **United States Design Patent** (10) **Patent No.:** **US D906,183 S**
Uimonen et al. (45) **Date of Patent:** **** Dec. 29, 2020**

(54) **BIKE FRAME**
(71) Applicant: **MOBILITY HOLDINGS, LIMITED,**
Causeway Bay (HK)
(72) Inventors: **Joakim Uimonen,** Causeway Bay
(HK); **Eric Yi-Hung Lin,** Causeway
Bay (HK)
(73) Assignee: **MOBILITY HOLDINGS, LIMITED,**
Causeway Bay (HK)

D195,019 S * 4/1963 Schreckengost D12/111
D235,249 S * 6/1975 Kitsuda D12/111
D593,457 S * 6/2009 Talavasek D12/111
D721,014 S * 1/2015 Kahler, Jr. D12/111
2014/0042726 A1* 2/2014 Canfield B62K 25/30
280/284

(**) Term: **15 Years**

(21) Appl. No.: **29/663,380**

(22) Filed: **Sep. 14, 2018**

(51) **LOC (12) Cl.** **12-11**

(52) **U.S. Cl.**
USPC **D12/111**

(58) **Field of Classification Search**
USPC D12/111, 107, 114, 117, 126, 127, 159;
D21/419, 424, 427, 432, 663, 664, 666,
D21/697
CPC . B62K 3/00; B62K 3/005; B62K 3/02; B62K
3/04; B62K 11/00; B62K 11/02; B62K
11/10; B62K 11/14; B62K 21/12; B62K
21/16; B62K 21/26; B62K 21/02; B62K
21/04; B62K 21/06; B62K 9/02; B62K
15/006; B62K 2201/04; B62K 19/02;
B62K 19/08; B62K 19/16; B62K 25/04;
B62K 25/08; B62K 25/16; B62K 25/30
See application file for complete search history.

(56) **References Cited**

U.S. PATENT DOCUMENTS

D123,377 S * 11/1940 Anderson D12/111
2,855,219 A * 10/1958 Douglas B62K 3/10
280/281.1

FOREIGN PATENT DOCUMENTS

CN 201330175568 * 5/2013
CN 201430099049 * 4/2014

* cited by examiner

Primary Examiner — Sheryl Lane

Assistant Examiner — Samantha N Wood

(74) *Attorney, Agent, or Firm* — Muncy, Geissler, Olds &
Lowe, P.C.

(57) **CLAIM**

The ornamental design for a bike frame, as shown and
described.

DESCRIPTION

FIG. 1 is a perspective view of a bike frame in accordance
to one embodiment of the new design;
FIG. 2 is a front view thereof;
FIG. 3 is a rear view thereof;
FIG. 4 is a left view thereof;
FIG. 5 is a right view thereof;
FIG. 6 is a top view thereof; and,
FIG. 7 is a bottom view thereof.

The broken lines showing portions in the drawings are for
illustrative purposes only and form no part of the claimed
design.

1 Claim, 5 Drawing Sheets

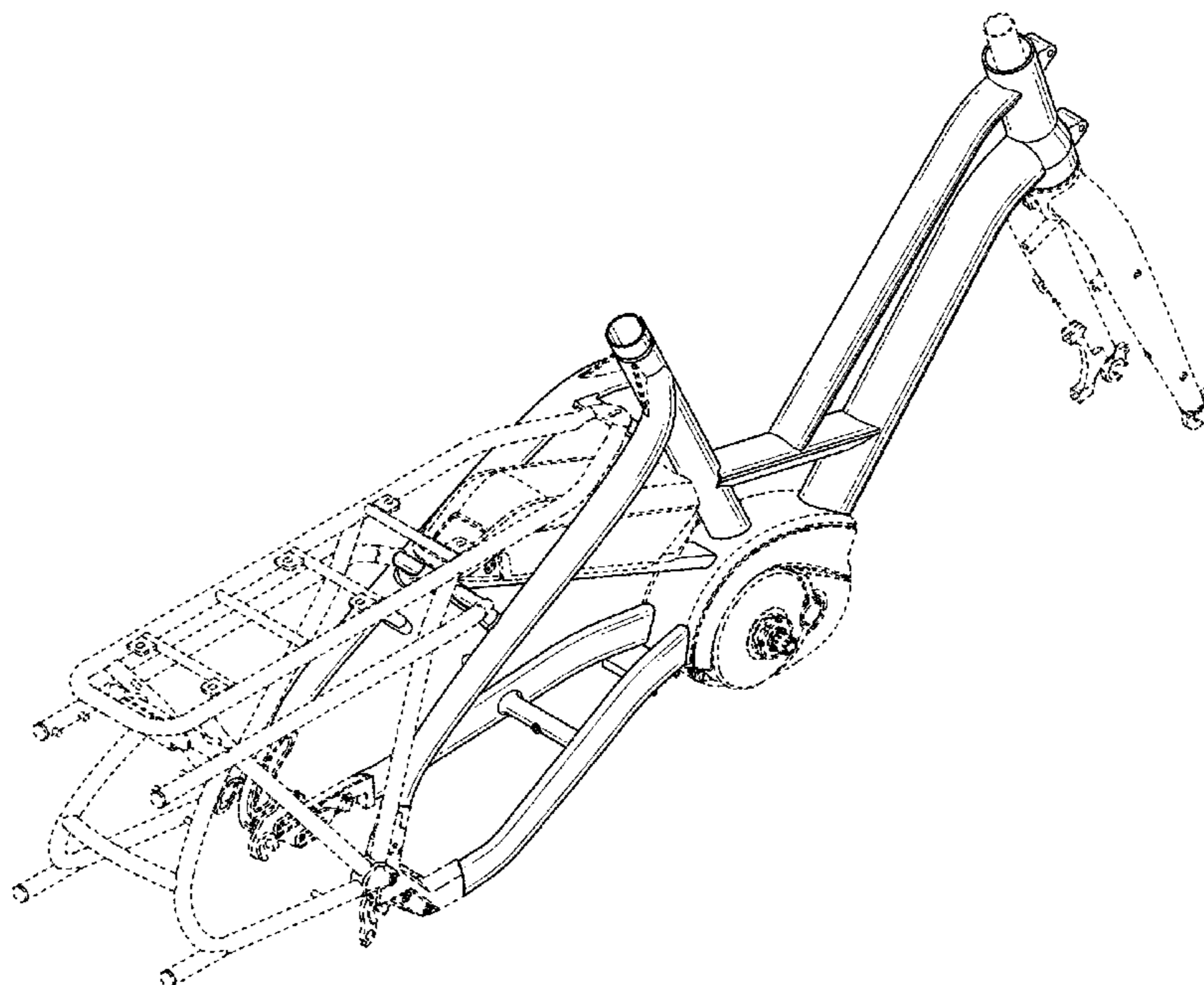

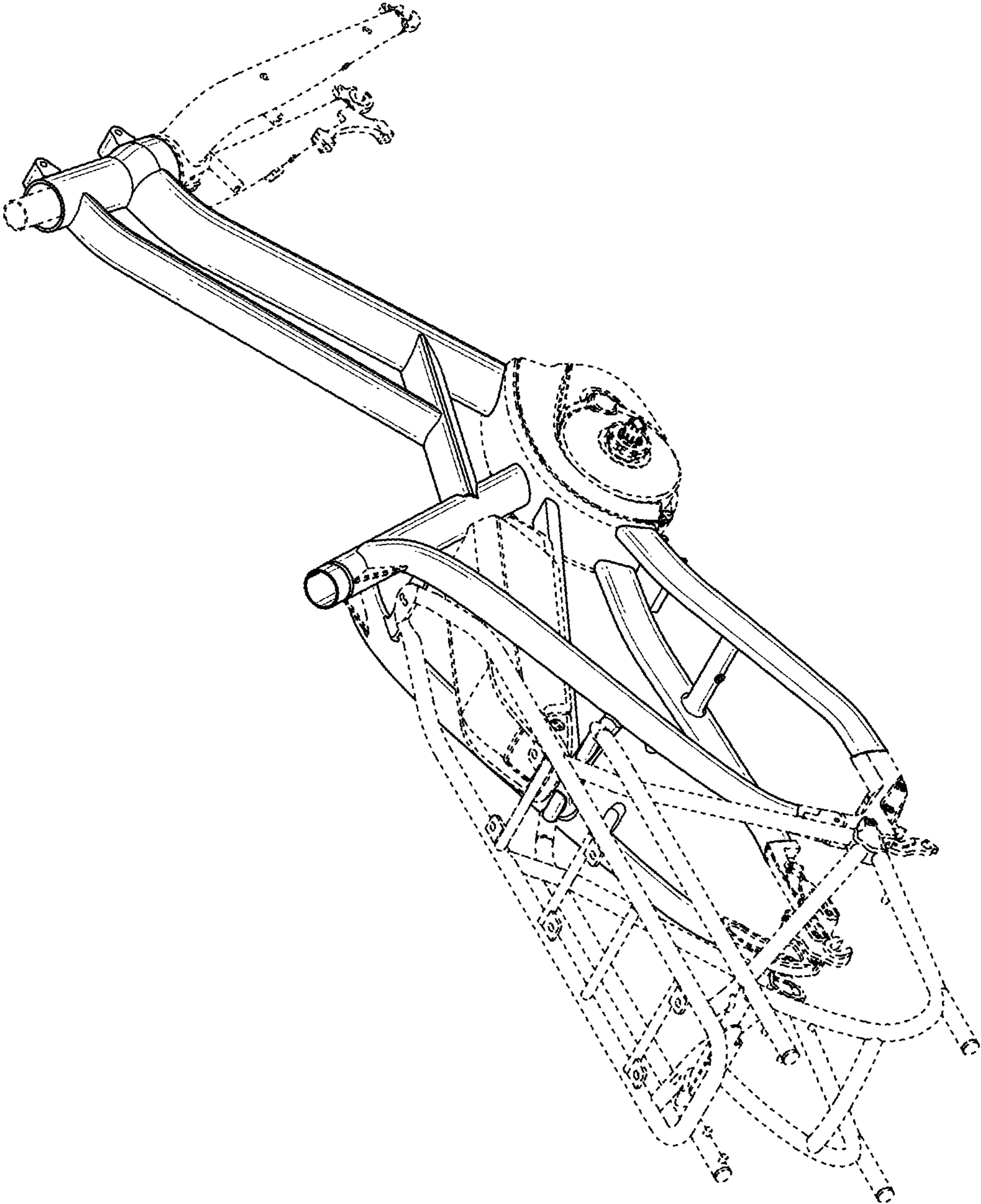

FIG. 1

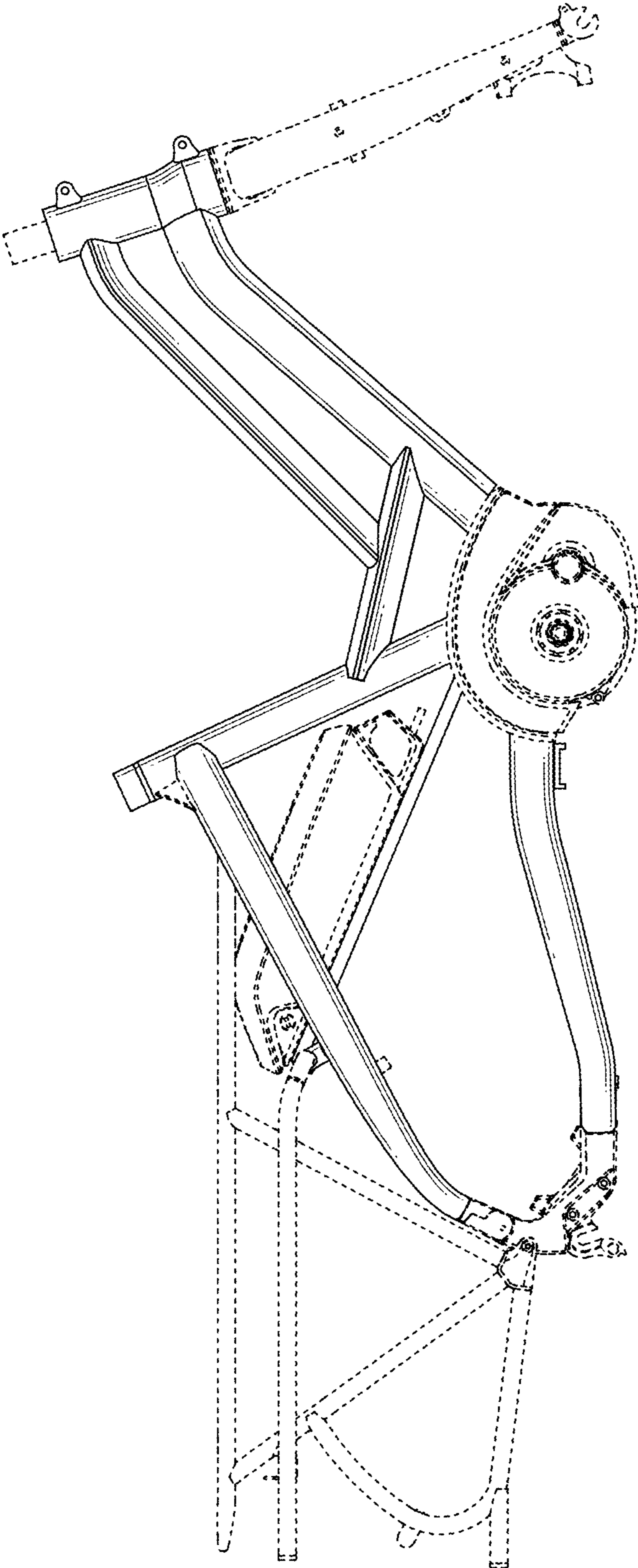

FIG. 2

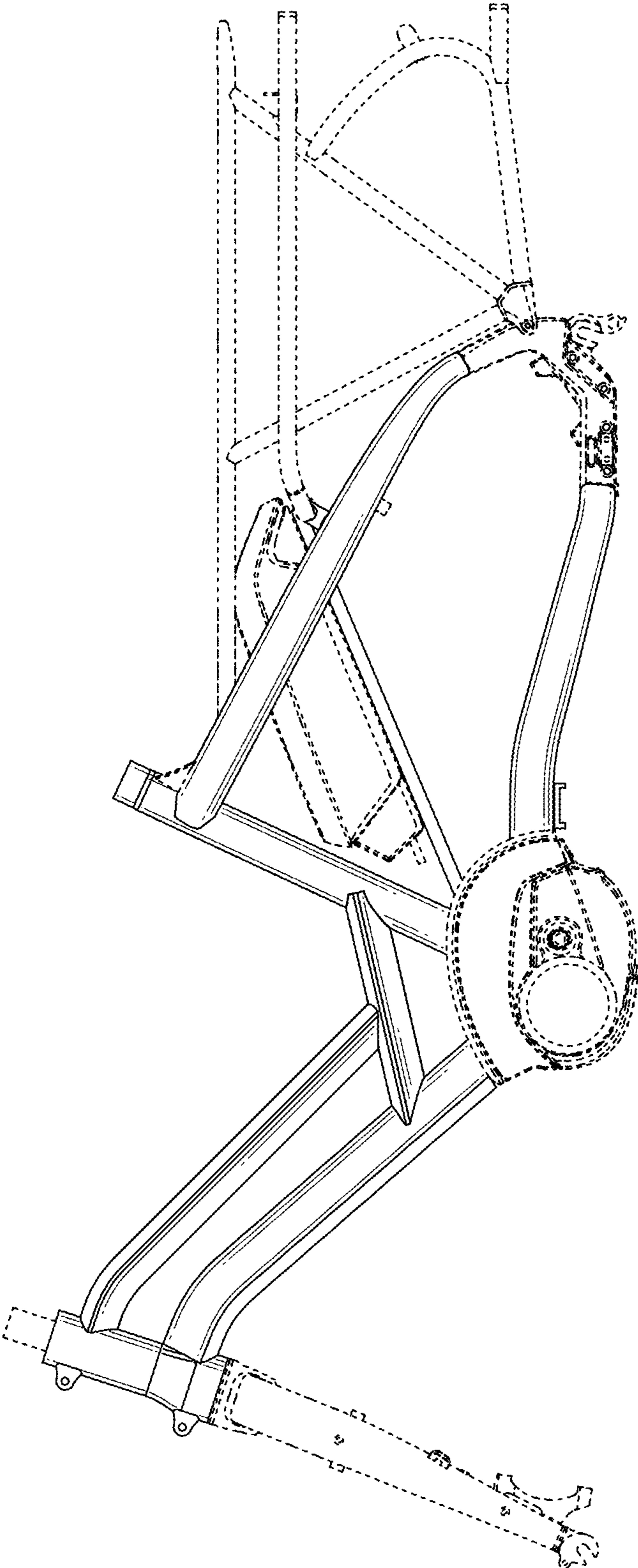

FIG. 3

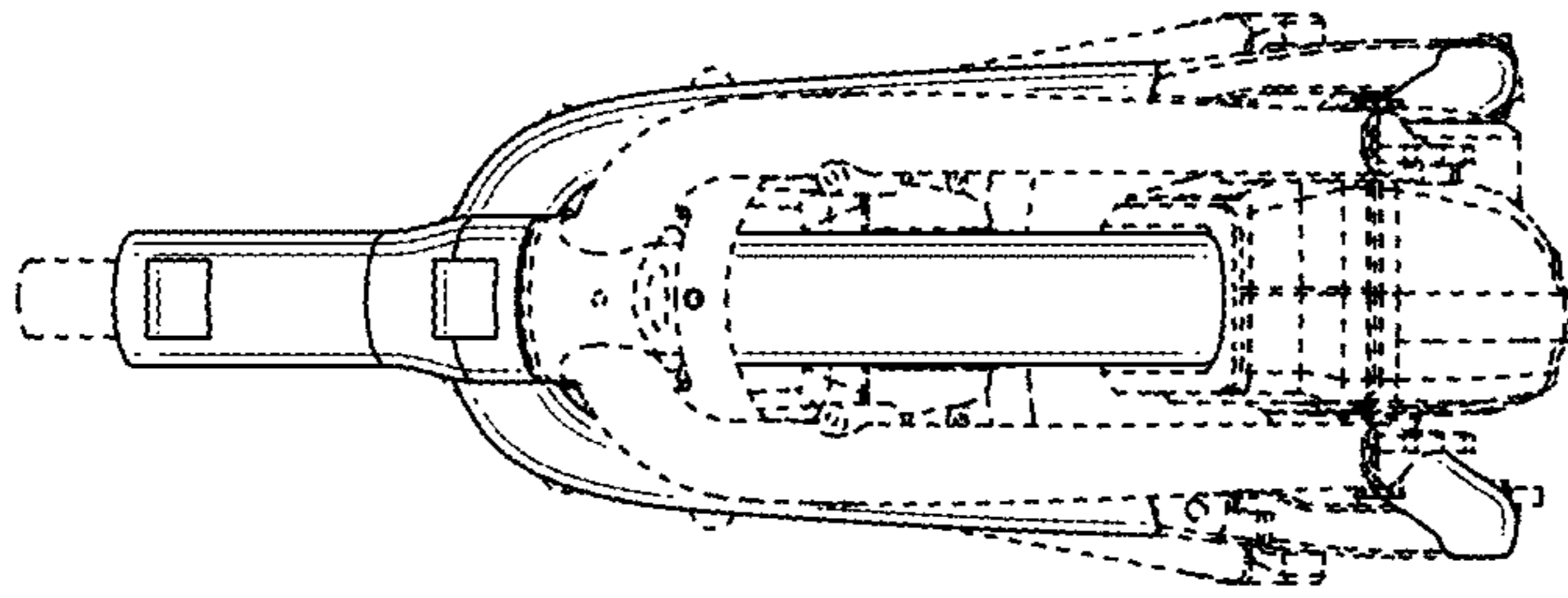

FIG. 5

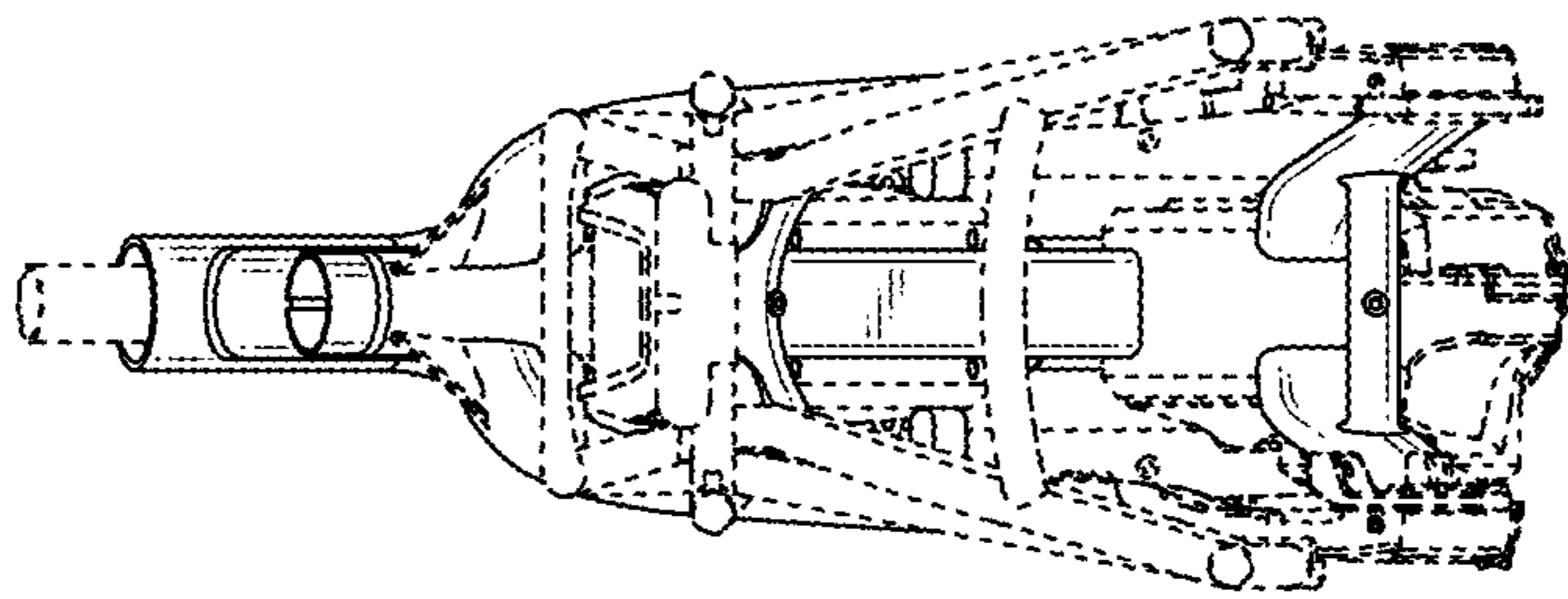

FIG. 4

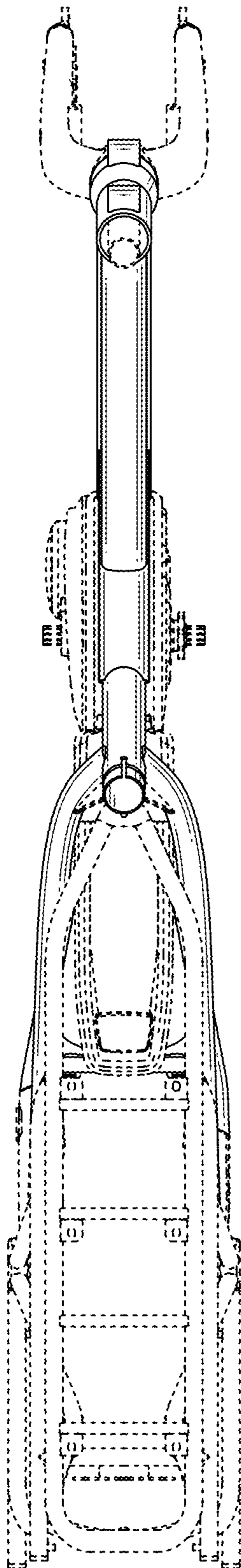

FIG. 6

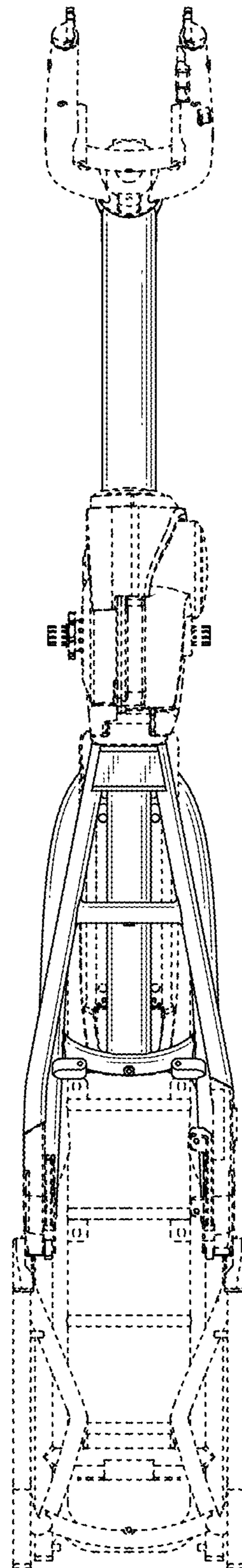

FIG. 7