



US00D906175S

(12) **United States Design Patent** (10) **Patent No.:** **US D906,175 S**  
**Mayer** (45) **Date of Patent:** **\*\* Dec. 29, 2020**

(54) **VEHICLE**  
(71) Applicant: **VOLVO CAR CORPORATION**,  
Gothenburg (SE)  
(72) Inventor: **Theodore Jonathan Mayer**, Camarillo,  
CA (US)  
(73) Assignee: **VOLVO CAR CORPORATION**,  
Gothenburg (SE)  
(\*\*) Term: **15 Years**  
(21) Appl. No.: **29/682,898**  
(22) Filed: **Mar. 8, 2019**  
(30) **Foreign Application Priority Data**

Nov. 14, 2018 (EM) ..... 005824687-0001

(51) **LOC (12) Cl.** ..... **12-08**  
(52) **U.S. Cl.**  
USPC ..... **D12/91**

(58) **Field of Classification Search**  
USPC ..... D12/86, 90-92, 88, 164; D21/424, 433,  
D21/434; 296/181.1-181.5, 183.1  
CPC ..... B62D 25/00; B62D 25/06; B62D 33/00;  
B62D 35/00  
See application file for complete search history.

(56) **References Cited**

**U.S. PATENT DOCUMENTS**

D644,567 S \* 9/2011 Kozub ..... D12/92  
D730,777 S \* 6/2015 Nurnberger ..... D12/92  
D756,849 S \* 5/2016 Garcia Lopez ..... D12/92  
D767,448 S \* 9/2016 Leu ..... D12/92  
D776,012 S \* 1/2017 Sterner ..... D12/92  
D802,483 S \* 11/2017 Fahr-Becker ..... D12/92

D809,973 S \* 2/2018 Ahn ..... D12/92  
D826,095 S \* 8/2018 Hirzel ..... D12/92  
D831,542 S \* 10/2018 Russo ..... D12/92  
D871,262 S \* 12/2019 Mayer ..... D12/92  
D876,279 S \* 2/2020 Mayer ..... D12/91  
D876,280 S \* 2/2020 Mayer ..... D12/92

**OTHER PUBLICATIONS**

Volvo, Model V60, Exterior Image, published Feb. 2018.  
Volvo, Model V90 CC (Cross Country), Exterior Image; published  
Sep. 2016.

\* cited by examiner

*Primary Examiner* — Melody N Brown

(74) *Attorney, Agent, or Firm* — Berenato & White, LLC

(57) **CLAIM**

The ornamental design for a vehicle, as shown and  
described.

**DESCRIPTION**

FIG. 1 is a front view of a vehicle showing my new design;  
FIG. 2 is a left, front perspective view thereof;  
FIG. 3 is a left, rear perspective view thereof;  
FIG. 4 is a right side view thereof;  
FIG. 5 is a left side view thereof;  
FIG. 6 is a rear view thereof;  
FIG. 7 is a top view thereof; and,  
FIG. 8 is a bottom view thereof.

The broken lines shown throughout the drawing views are  
for illustrative and environmental purposes and form no part  
of the claimed design.

**1 Claim, 8 Drawing Sheets**



**Fig. 1**

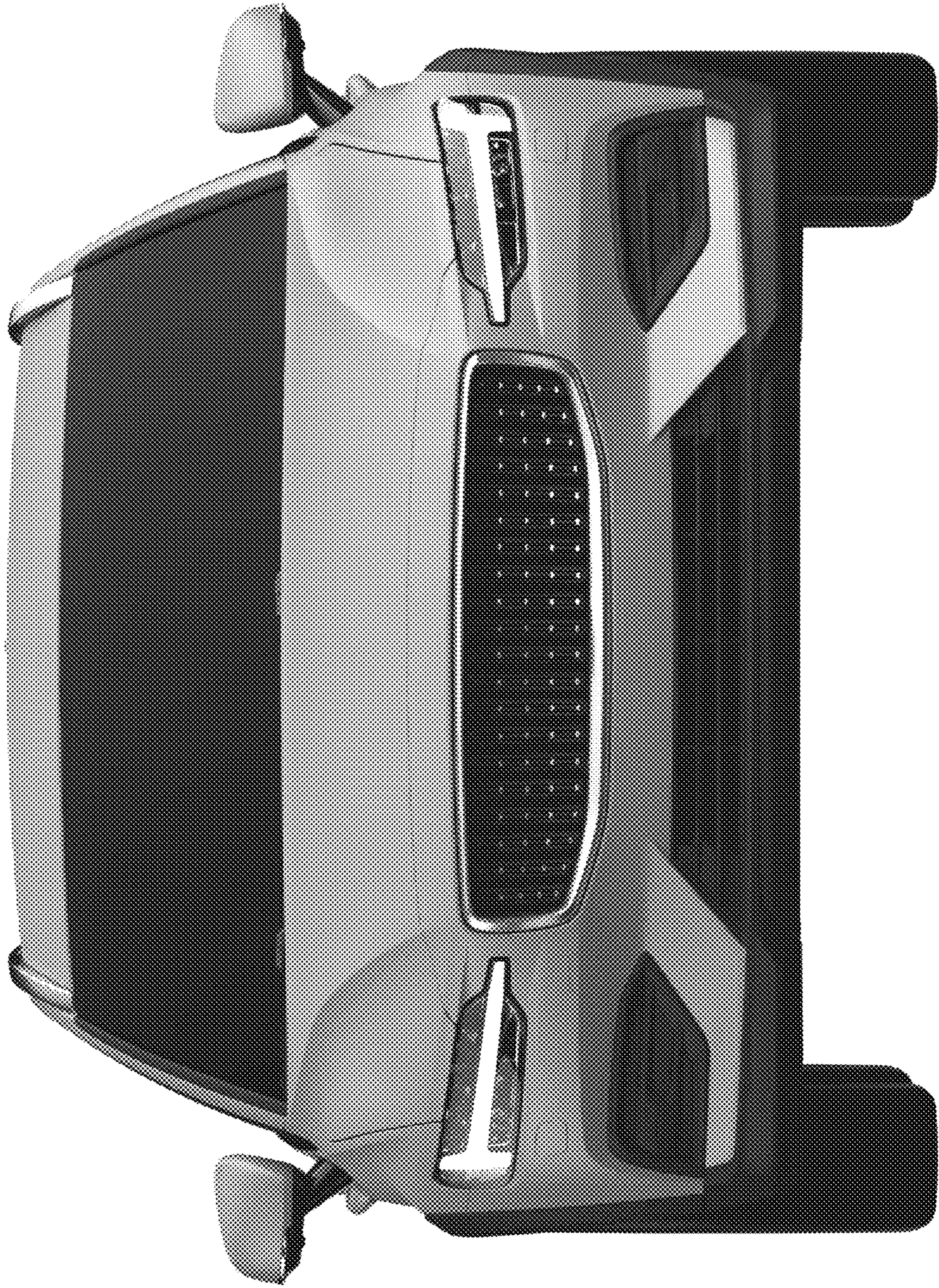

**Fig. 2**



**Fig. 3**



**Fig. 4**

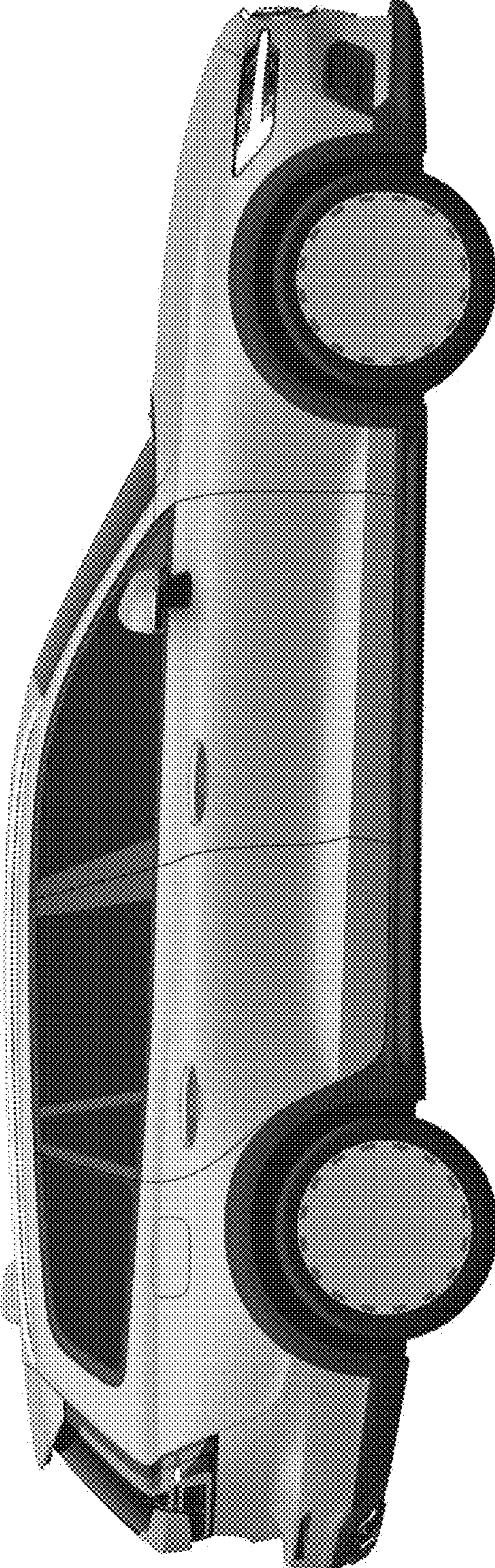

**Fig. 5**

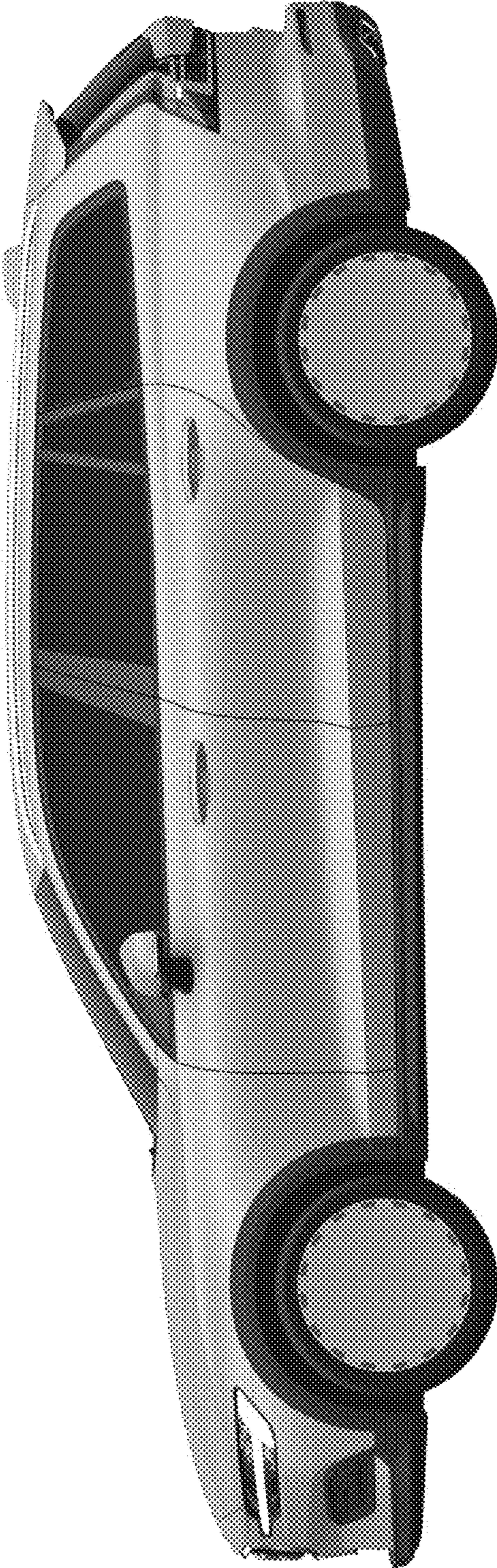

**Fig. 6**

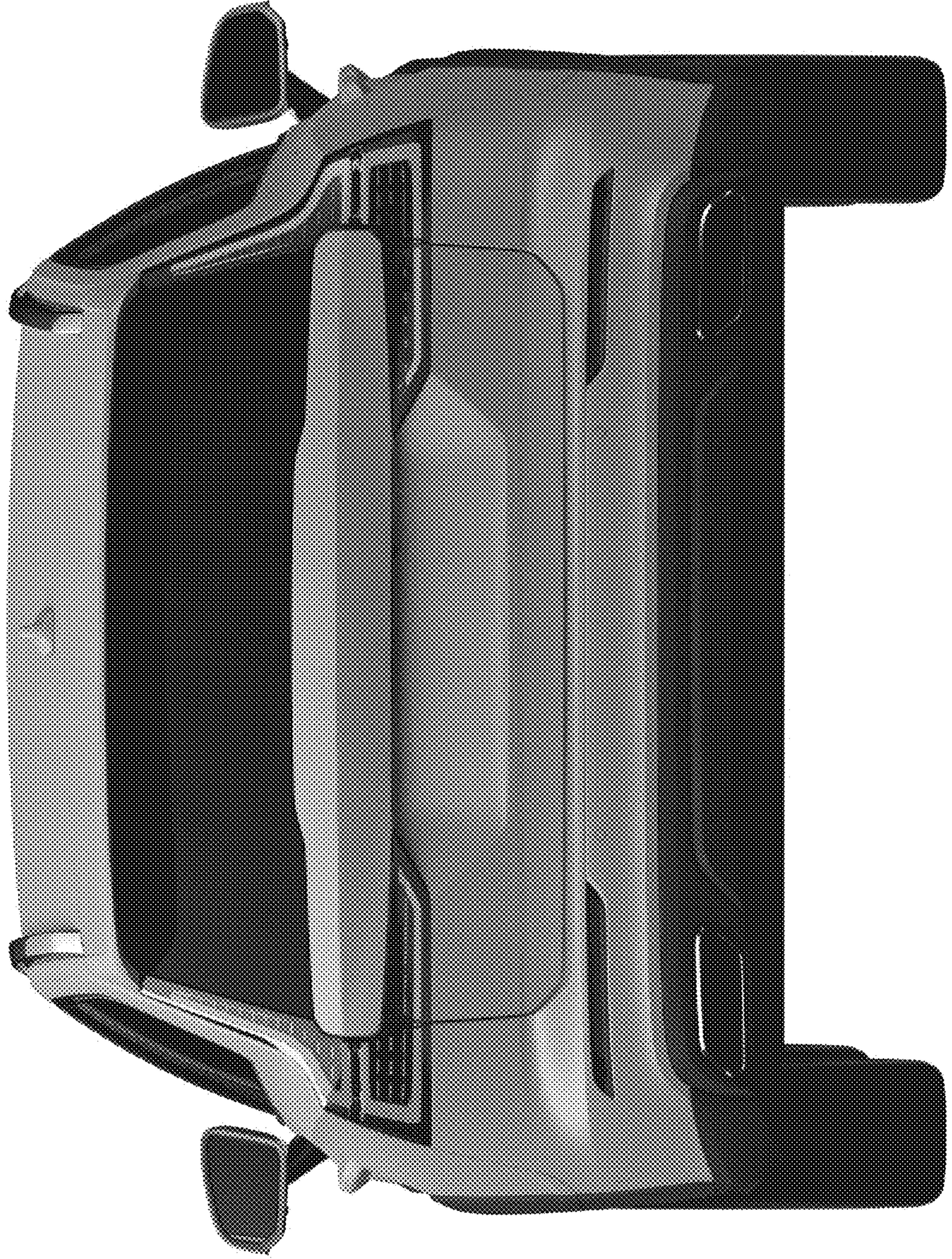

**Fig. 7**





**Fig. 8**

