



US00D906164S

(12) **United States Design Patent**  
**Simard**

(10) **Patent No.:** **US D906,164 S**

(45) **Date of Patent:** **\*\* Dec. 29, 2020**

- (54) **PLANT GROWING TABLE**
- (71) Applicant: **Conrad Simard**, Coleman (CA)
- (72) Inventor: **Conrad Simard**, Coleman (CA)
- (\*\*) Term: **15 Years**
- (21) Appl. No.: **29/700,929**
- (22) Filed: **Aug. 7, 2019**
- (51) **LOC (12) Cl.** ..... **11-02**
- (52) **U.S. Cl.**  
USPC ..... **D11/155**
- (58) **Field of Classification Search**  
USPC ..... D11/143–156, 164; D3/304, 306, 312;  
D6/403, 404, 405, 556, 557, 558;  
D7/530; D8/1  
CPC . A01G 9/00; A01G 9/02; A01G 9/021; A01G  
9/022; A01G 9/027; A01G 9/029; A01G  
9/085; A01G 9/122; A01G 31/02; A01G  
31/06; A01G 5/04; A47G 7/00; A47G  
7/02; A47G 7/03; A47G 7/06; A47G 7/08  
See application file for complete search history.

6,983,561 B2	1/2006	Warren	
7,490,435 B2 *	2/2009	Singer	A01G 9/20 47/19.1
8,720,708 B1	5/2014	Gilmore	
D745,703 S *	12/2015	Ivanov	D25/61
10,010,034 B2 *	7/2018	Zhan	A01G 31/02
10,051,799 B1 *	8/2018	Van Wingerden ...	A01G 31/042
10,368,507 B2 *	8/2019	Van Wingerden ...	A01G 31/042
10,383,292 B2 *	8/2019	Jollie	A01G 31/02
10,412,908 B2 *	9/2019	Agari	A01G 31/02
10,653,078 B2 *	5/2020	Romas	A01G 9/02
2007/0130824 A1 *	6/2007	Teich	A01G 9/28 47/21.1
2013/0174480 A1 *	7/2013	Gabelmann	A01G 9/02 47/65.5

\* cited by examiner

*Primary Examiner* — Elizabeth A. Albert  
(74) *Attorney, Agent, or Firm* — Cramer Patent & Design, PLLC; Aaron R. Cramer

(57) **CLAIM**

The ornamental design for a plant growing table, as shown and described.

**DESCRIPTION**

FIG. 1 is a perspective top front right view of a plant growing table in a fully retracted configuration, showing my new design;

FIG. 2 is a perspective top rear left view of FIG. 1;

FIG. 3 is a front elevation view thereof;

FIG. 4 is a rear elevation view thereof;

FIG. 5 is a right elevation view thereof;

FIG. 6 is a left elevation view thereof;

FIG. 7 is a top plan view thereof;

FIG. 8 is a bottom plan view thereof; and,

FIG. 9 is a front elevation view of the plant growth table in a fully extended configuration.

**1 Claim, 7 Drawing Sheets**

- (56) **References Cited**  
U.S. PATENT DOCUMENTS
- 3,228,736 A \* 1/1966 Beckerman ..... F16B 12/02  
312/140
- 3,598,464 A \* 8/1971 Moroziuk ..... E06B 3/4663  
312/217
- 4,617,755 A 10/1986 Ikeda et al.
- 4,780,989 A 11/1988 Mears et al.
- 4,932,158 A 6/1990 Roberts
- 5,097,627 A 3/1992 Roberts
- 5,407,392 A \* 4/1995 Lajjoki-Puska ..... A01G 9/00  
472/57
- 6,061,957 A 5/2000 Takashima
- 6,394,006 B2 5/2002 Hoekstra et al.

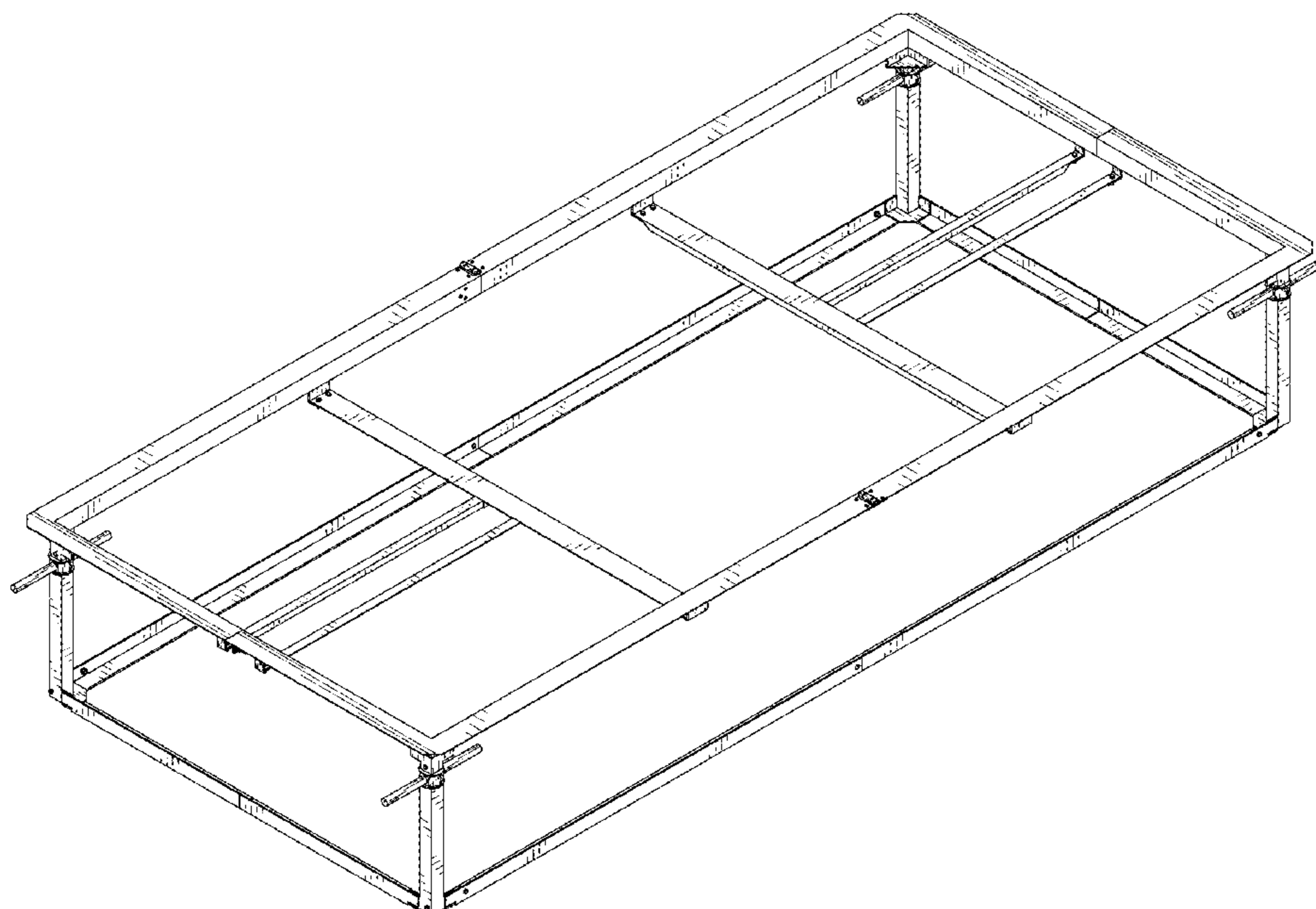

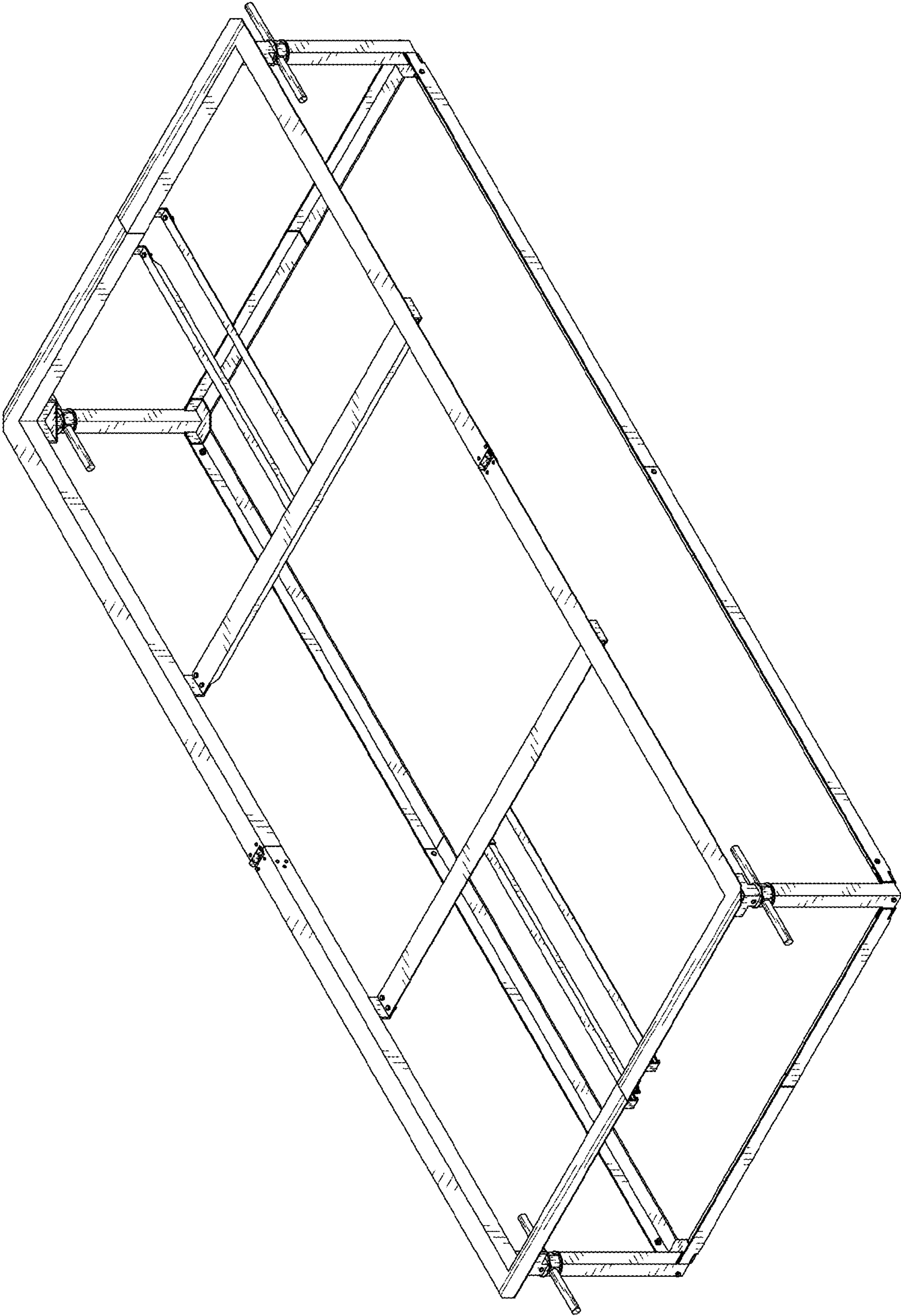

FIG. 1

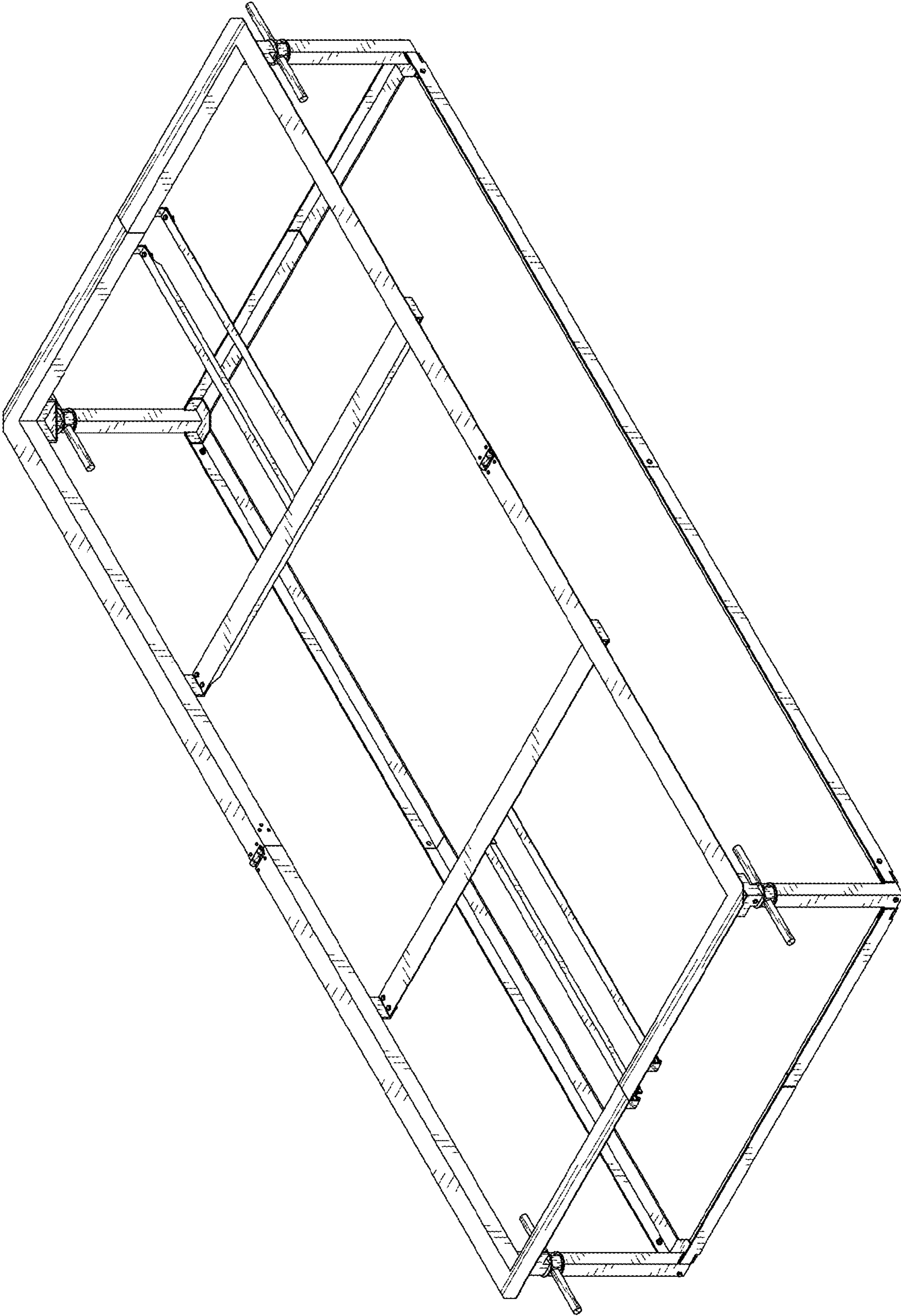

FIG. 2

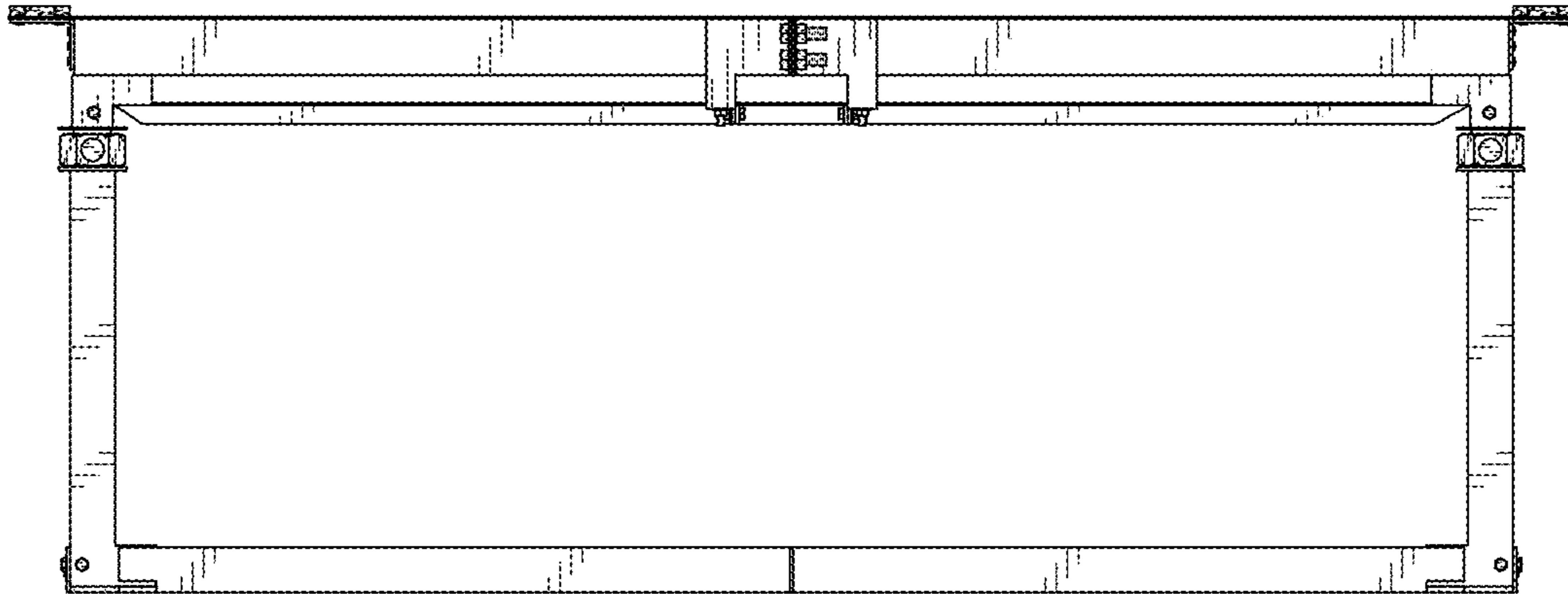

FIG. 3

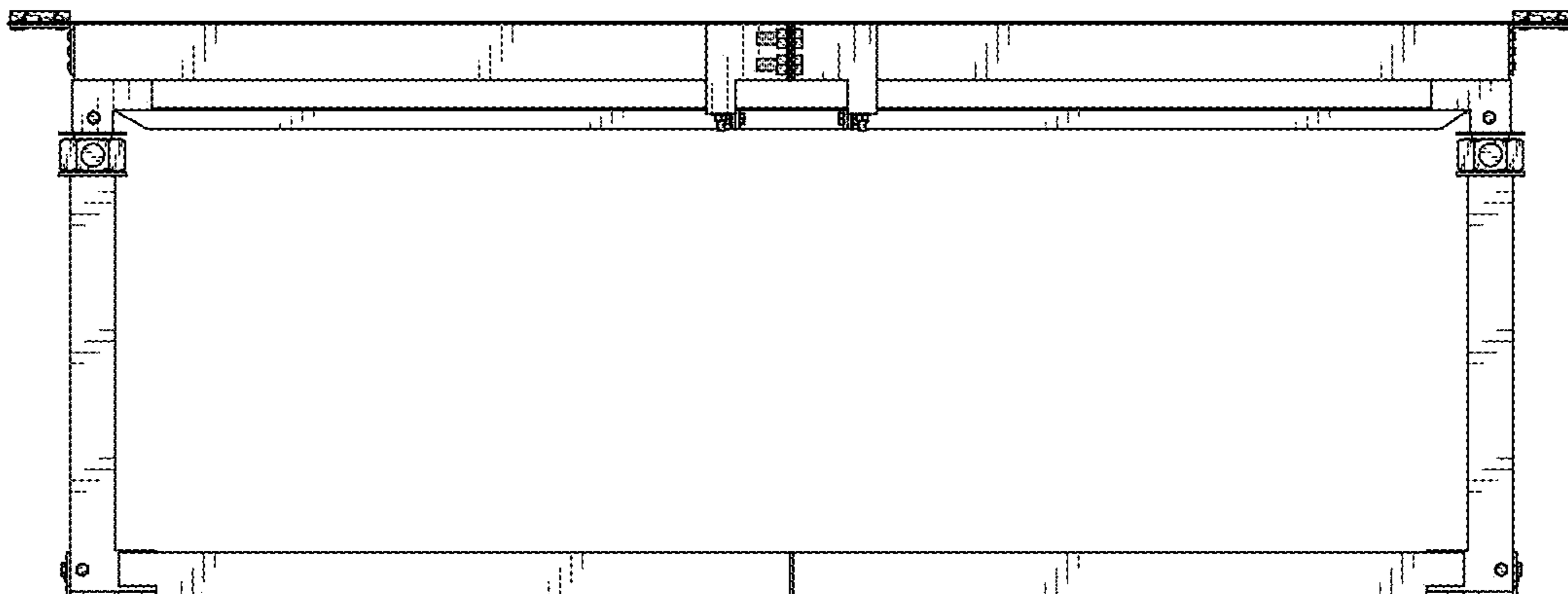

FIG. 4

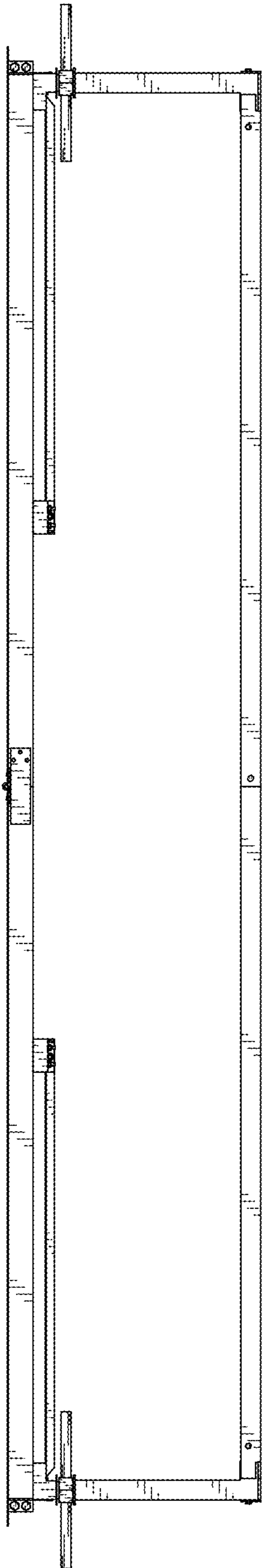

FIG. 5

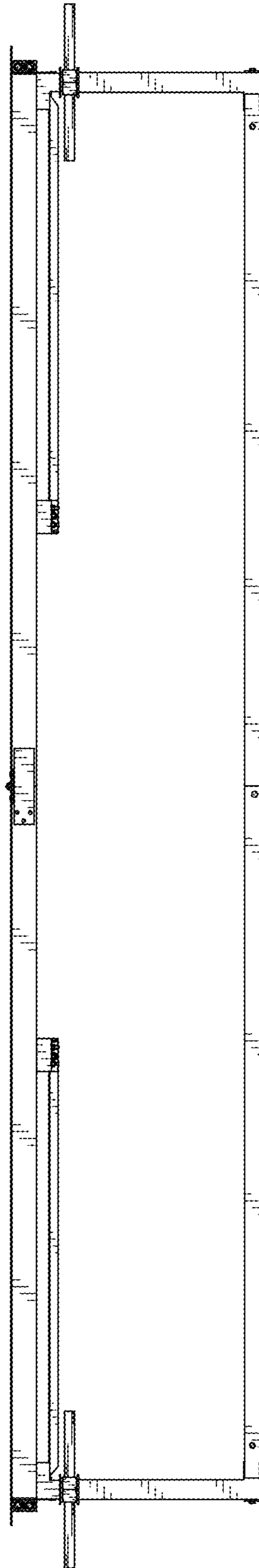

FIG. 6

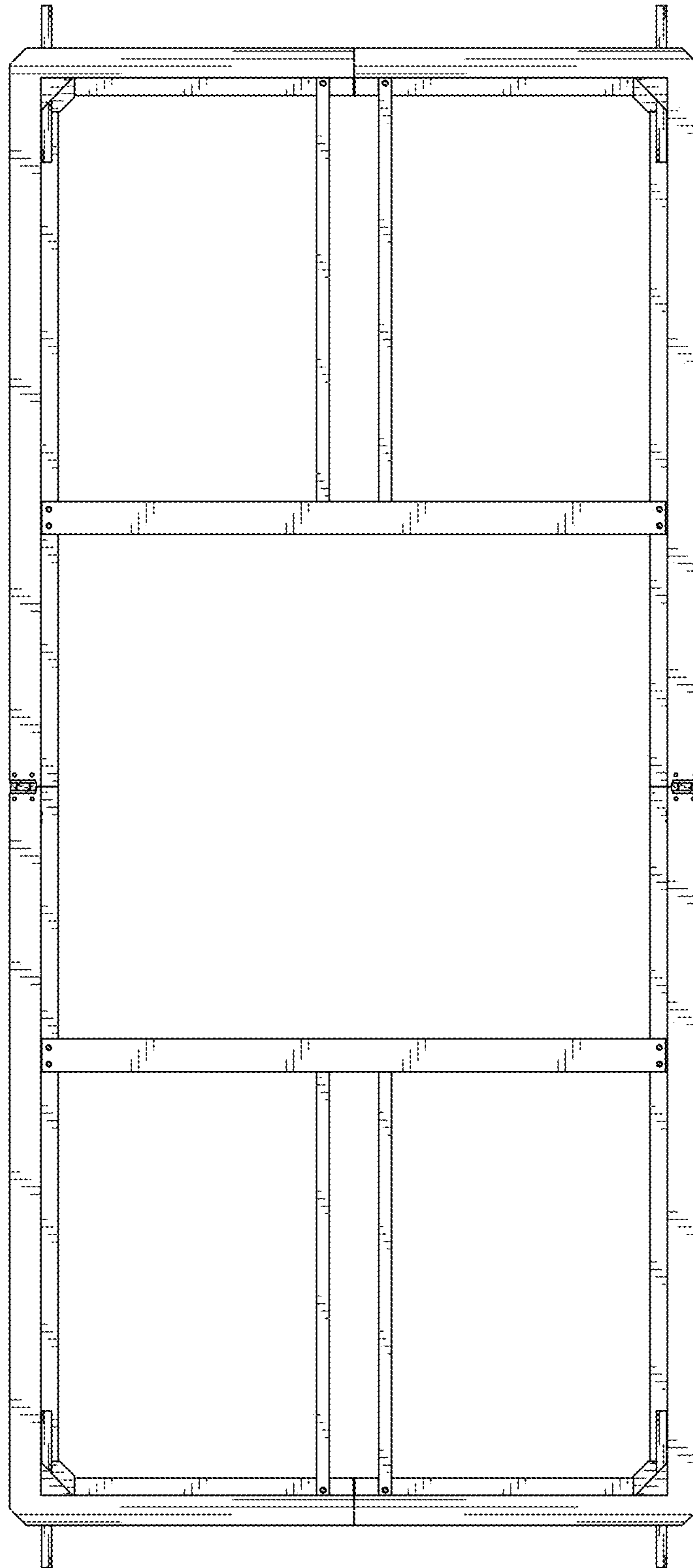

FIG. 7

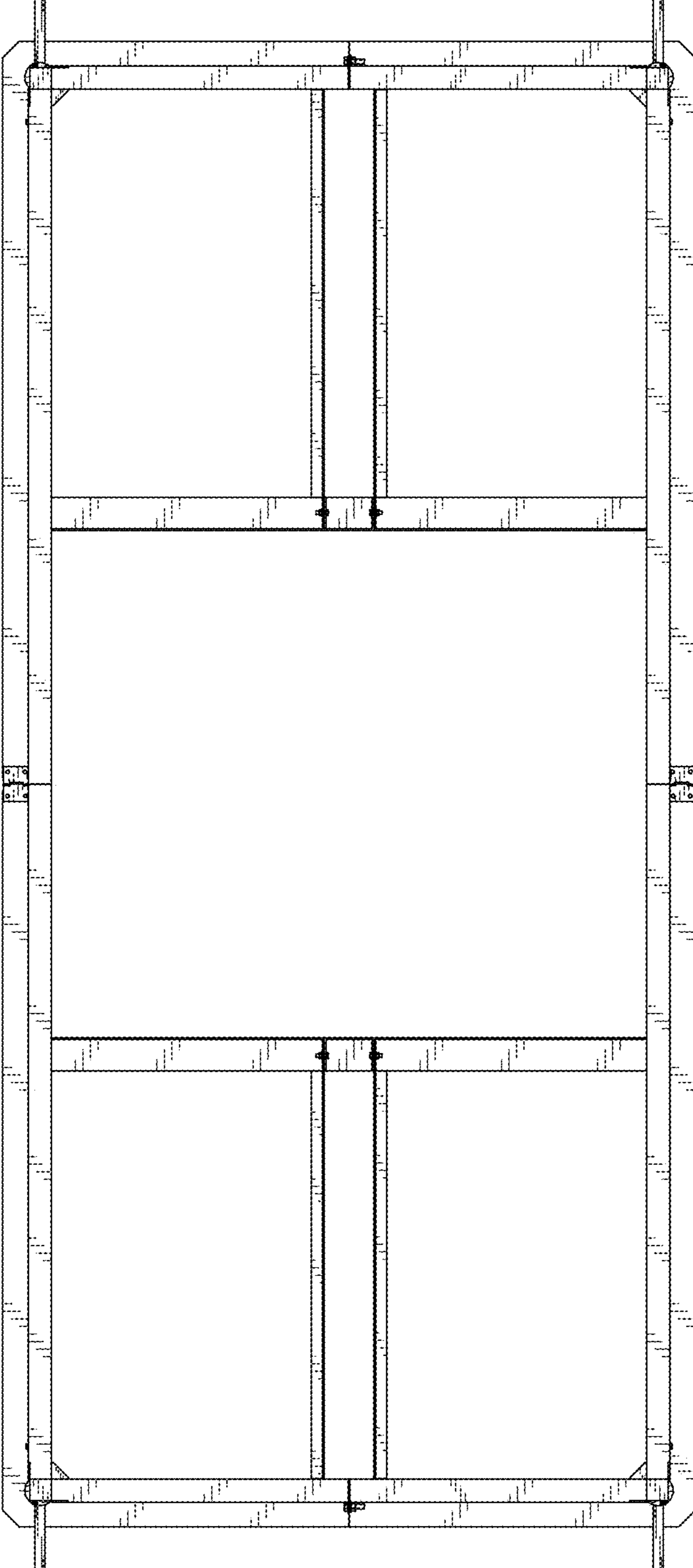

FIG. 8

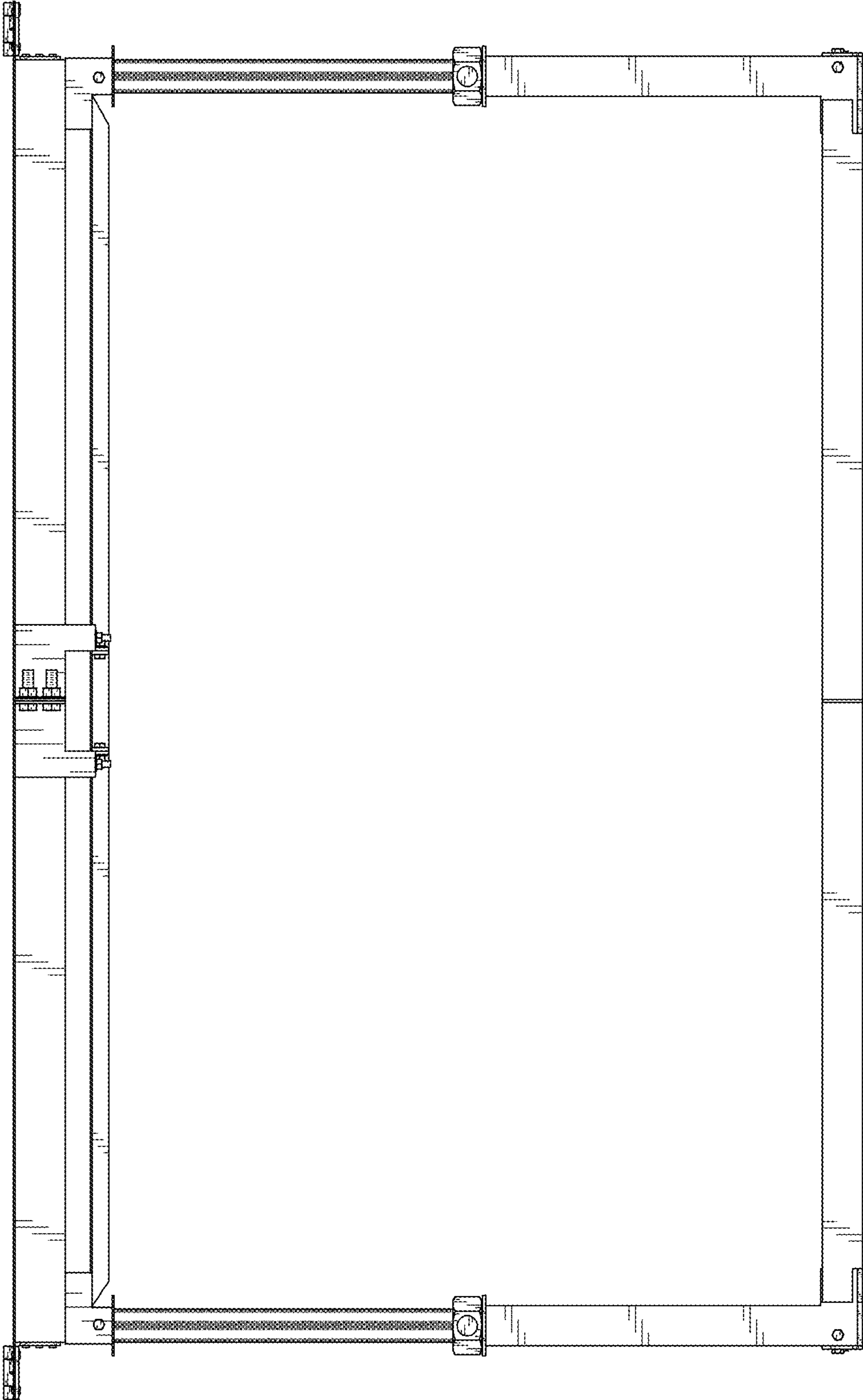

FIG. 9