



US00D906093S

(12) **United States Design Patent** (10) **Patent No.:** **US D906,093 S**  
**Watson et al.** (45) **Date of Patent:** **\*\* Dec. 29, 2020**

(54) **TRIM**  
(71) Applicant: **Schlage Lock Company LLC**, Carmel, IN (US)  
(72) Inventors: **Aida K. N. Watson**, Noblesville, IN (US); **Rockwood T. Roberts, III**, Carmel, IN (US); **Autumn A. Groleski**, Noblesville, IN (US); **Mitchell T. Barbon**, Westfield, IN (US); **Zachary P. Boomer**, Carmel, IN (US)  
(73) Assignee: **Schlage Lock Company LLC**, Carmel, IN (US)

D579,760 S \* 11/2008 Roberts, III ..... D8/350  
D635,441 S \* 4/2011 Roberts, III ..... D8/350  
D722,260 S \* 2/2015 Warmenhoven ..... D8/330  
D736,590 S \* 8/2015 Roberts, III ..... D8/330  
D736,591 S \* 8/2015 Groleski ..... D8/330  
D737,657 S \* 9/2015 Nadgouda ..... D8/331  
D756,749 S \* 5/2016 Lu ..... D8/353  
D760,062 S \* 6/2016 Groleski ..... D8/331  
D767,365 S \* 9/2016 Yu ..... D8/330  
D772,691 S \* 11/2016 Han ..... D8/330  
D788,569 S \* 6/2017 Karnani ..... D8/330  
D833,254 S \* 11/2018 Karnani ..... D8/330  
D872,560 S \* 1/2020 Watson ..... D8/350  
D884,457 S \* 5/2020 Roberts, III ..... D8/353

(\*\*) Term: **15 Years**

(21) Appl. No.: **29/703,192**

(22) Filed: **Aug. 26, 2019**

(51) **LOC (12) Cl.** ..... **11-05**

(52) **U.S. Cl.**  
USPC ..... **D8/353**

(58) **Field of Classification Search**  
USPC ..... D8/353, 330, 331, 336, 338, 339, 340, D8/343, 350-352, 300, 301  
CPC . E05B 49/02; E05B 9/00; E05B 17/00; E05B 37/00; E05B 3/00; E05B 13/103; E05B 1/00; E05B 47/00  
See application file for complete search history.

(56) **References Cited**

**U.S. PATENT DOCUMENTS**

1,816,803 A \* 7/1931 Flagler ..... H02G 3/14 220/241  
D214,615 S \* 7/1969 Gardner ..... D8/353  
D267,226 S \* 12/1982 Oster ..... D8/350  
D577,986 S \* 10/2008 Jarvis ..... D8/353  
D578,866 S \* 10/2008 Kim ..... D8/350

**OTHER PUBLICATIONS**

Melrose Style, Emtek Assa Abloy, <https://emtek.com/multi-point-lock-trim/melrose-style-large-keyed-11m3>, 1 page.

(Continued)

*Primary Examiner* — Janice Hallmark

*Assistant Examiner* — Harold E Blackwell, II

(74) *Attorney, Agent, or Firm* — Taft Stettinius & Hollister LLP

(57) **CLAIM**

The ornamental design for trim, as shown and described.

**DESCRIPTION**

FIG. 1 is a front, top, right side perspective view of trim showing our new design;

FIG. 2 is a front elevational view thereof;

FIG. 3 is a top plan view thereof;

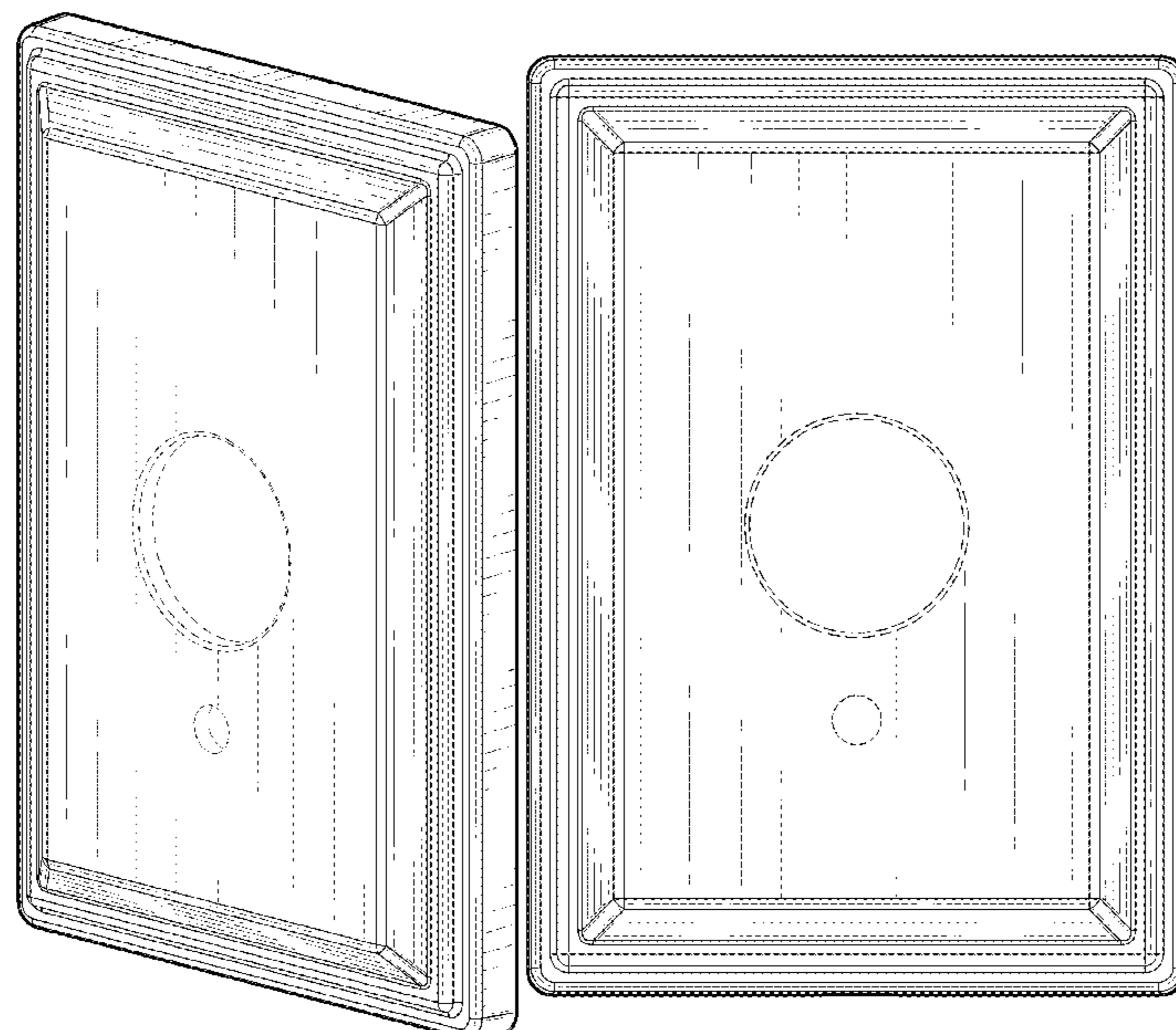
FIG. 4 is a bottom plan view thereof;

FIG. 5 is a right side elevational view thereof; and,

FIG. 6 is a left side elevational view thereof.

The broken lines in the drawing figures form no part of the claimed design.

**1 Claim, 3 Drawing Sheets**



(56)

**References Cited**

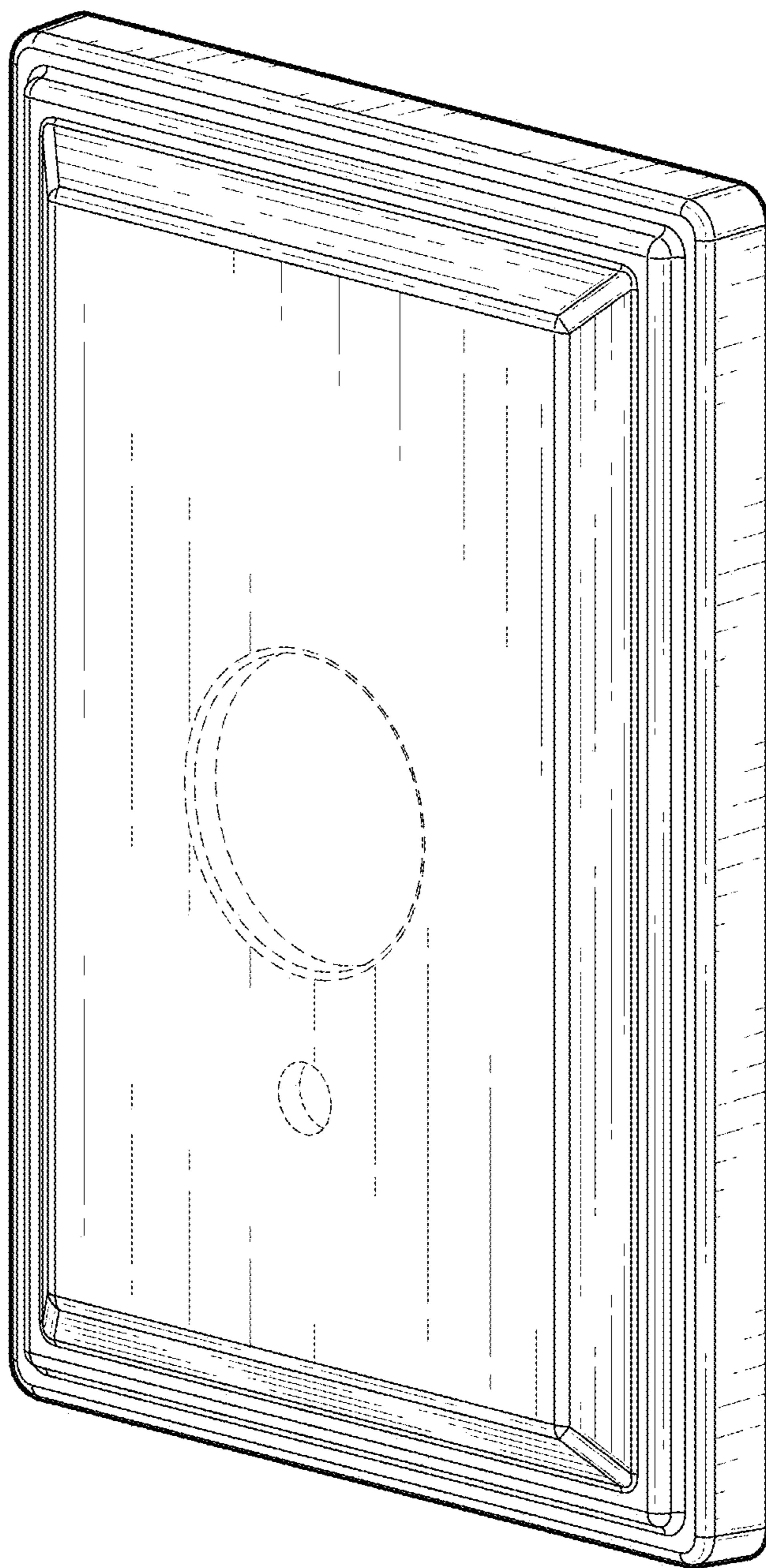
OTHER PUBLICATIONS

Rectangular Style, Emtek Assa Abloy, <https://emtek.com/multi-point-lock-trim/rectangular-11-nonkey-358>, 2 pages.

Ebony Knob, Emtek Assa Abloy, <https://emtek.com/passage-privacy-knobs/ebony-knob>, 2 pages.

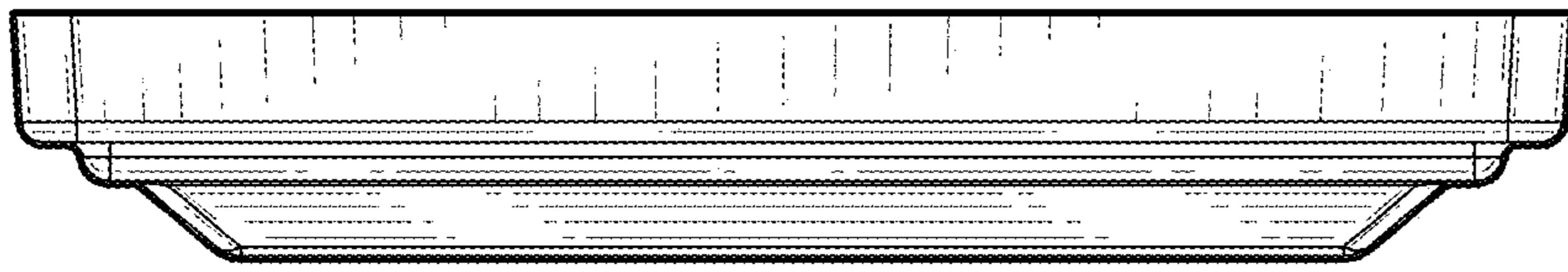
Pistoria Handleset with Madrina Levers, Baldwin, <https://www.baldwinhardware.com/products/details/door-hardware/entrance/pistoria-handleset-with-madrina-levers-180pahxml-arb-11p-smt>, 3 pages.

\* cited by examiner

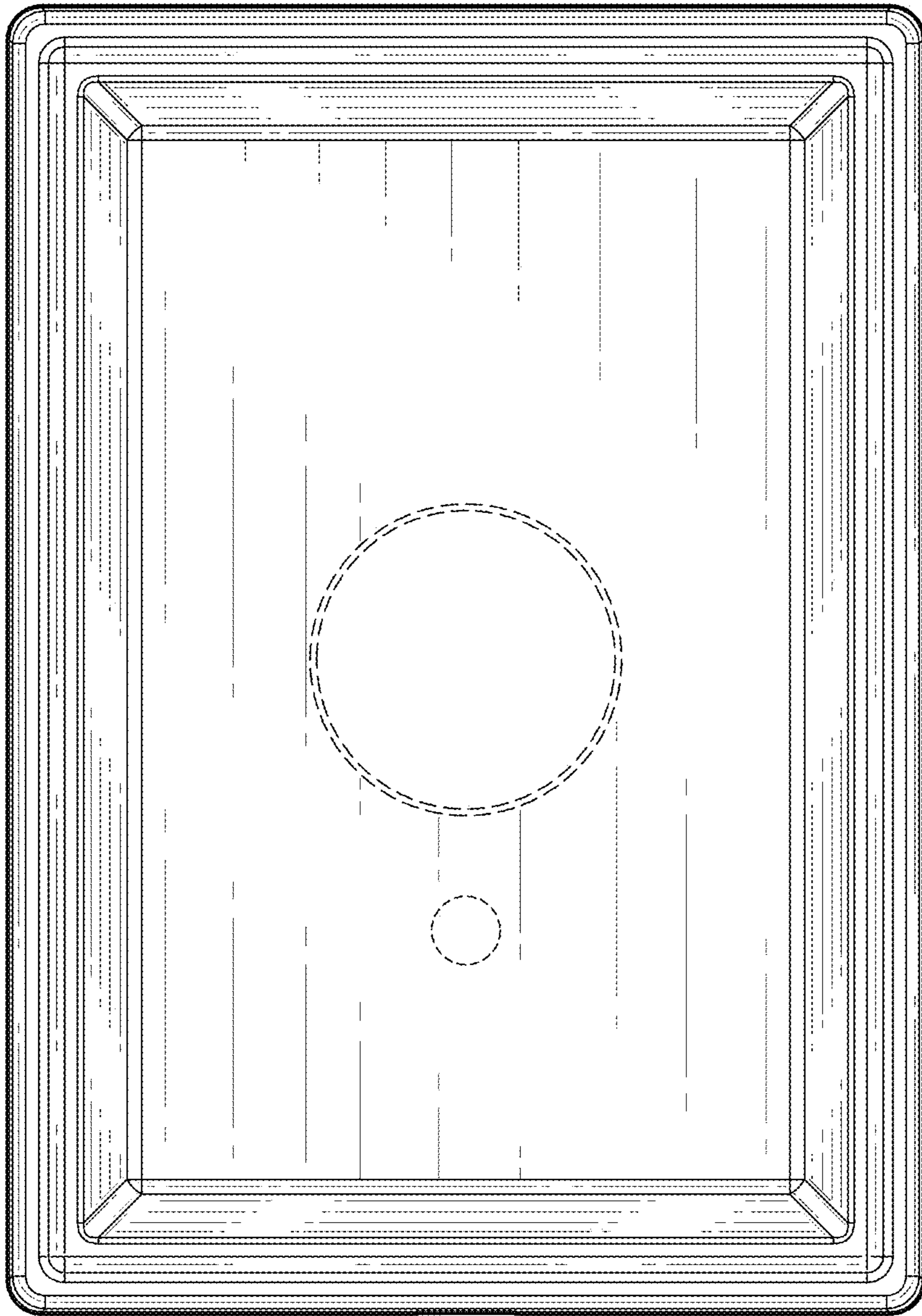


**Fig. 1**

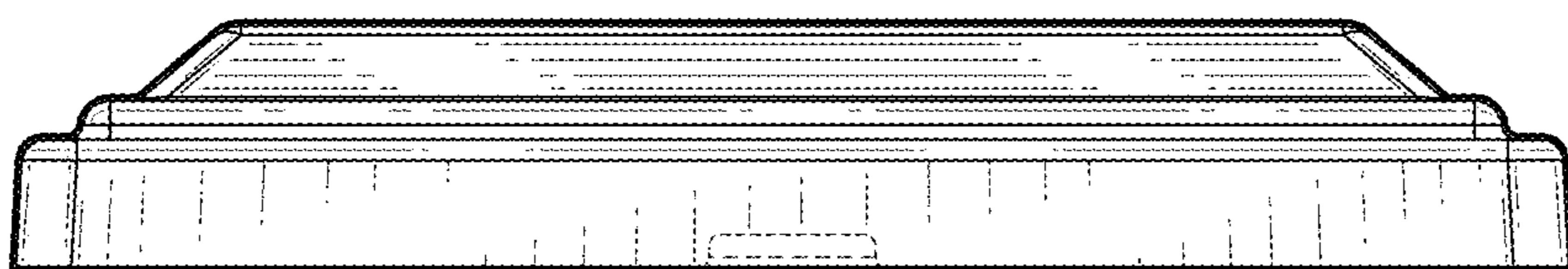




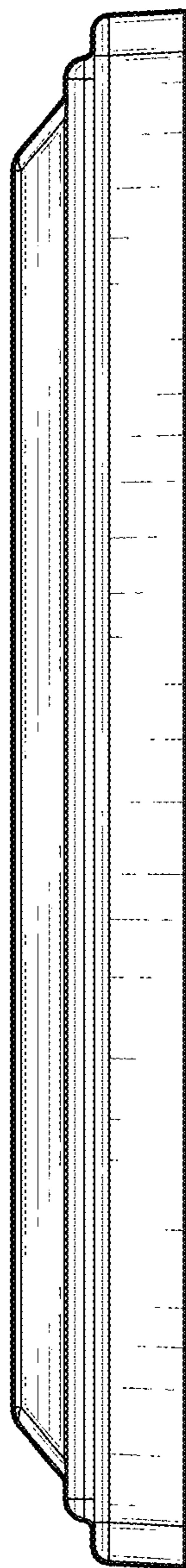
**Fig. 3**



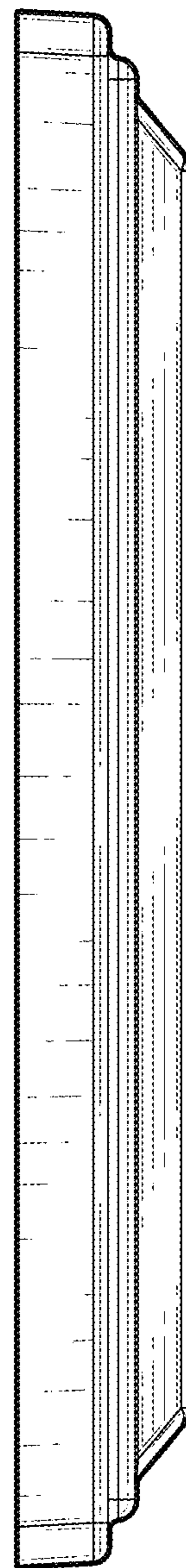
**Fig. 2**



**Fig. 4**



**Fig. 5**



**Fig. 6**