



US00D905945S

(12) **United States Design Patent** (10) **Patent No.:** **US D905,945 S**  
**Sfreda et al.** (45) **Date of Patent:** **\*\* Dec. 29, 2020**

(54) **SHOE SOLE**

(71) Applicant: **TOD'S S.p.A.**, Sant'Elpidio a Mare (IT)  
 (72) Inventors: **Chiara Sfreda**, Sant'Elpidio a Mare (IT); **Andrea Della Valle**, Sant'Elpidio a Mare (IT)

(\*\*) Term: **15 Years**

(21) Appl. No.: **35/507,943**

(22) Filed: **Aug. 20, 2019**

(80) **Hague Agreement Data**

Int. Filing Date: **Aug. 20, 2019**  
 Int. Reg. No.: **DM/204241**  
 Int. Reg. Date: **Aug. 20, 2019**  
 Int. Reg. Pub. Date: **Nov. 29, 2019**

(30) **Foreign Application Priority Data**

Feb. 21, 2019 (EM) ..... 006264016

(51) **LOC (12) Cl.** ..... **02-04**

(52) **U.S. Cl.**  
USPC ..... **D2/953**

(58) **Field of Classification Search**

USPC ..... D2/902, 907, 908, 909-911, 946, 947, D2/949, 951, 953, 958, 969, 970  
 CPC ..... A43B 13/04; A43B 13/187; A43B 13/188; A43B 3/16; A43B 13/125; A43B 13/223; A43B 13/122; A43B 13/141; A43B 13/14; A43B 13/181; A43B 13/16; A43B 1/0009; A43B 7/32

See application file for complete search history.

(56) **References Cited**

U.S. PATENT DOCUMENTS

D699,026	S	*	2/2014	Stark	.....	D2/953
D724,829	S	*	3/2015	Lonigan	.....	D2/953
D746,562	S	*	1/2016	Babcock	.....	D2/953
D863,744	S	*	10/2019	Della Valle	.....	D2/953
D869,136	S	*	12/2019	Natowich McPhee	.....	D2/957
D872,444	S	*	1/2020	Parker	.....	D2/960
D875,365	S	*	2/2020	Seamarks	.....	D2/953
D876,774	S	*	3/2020	Petrenka	.....	D2/953
D884,325	S	*	5/2020	O'Connor	.....	D2/953
D891,748	S	*	8/2020	Han	.....	D2/953
2017/0265566	A1	*	9/2017	Case	.....	A43B 13/186
2018/0035750	A1	*	2/2018	Fanaian	.....	A43B 17/003
2020/0068993	A1	*	3/2020	Atwell	.....	A43B 23/0235

\* cited by examiner

*Primary Examiner* — Jennifer L Watkins

(57) **CLAIM**

The ornamental design for a shoe sole, as shown and described.

**DESCRIPTION**

- 1. Shoe sole
- 1.1 : Perspective
- 1.2 : Front
- 1.3 : Back
- 1.4 : Right
- 1.5 : Left
- 1.6 : Top
- 1.7 : Bottom

**1 Claim, 7 Drawing Sheets**

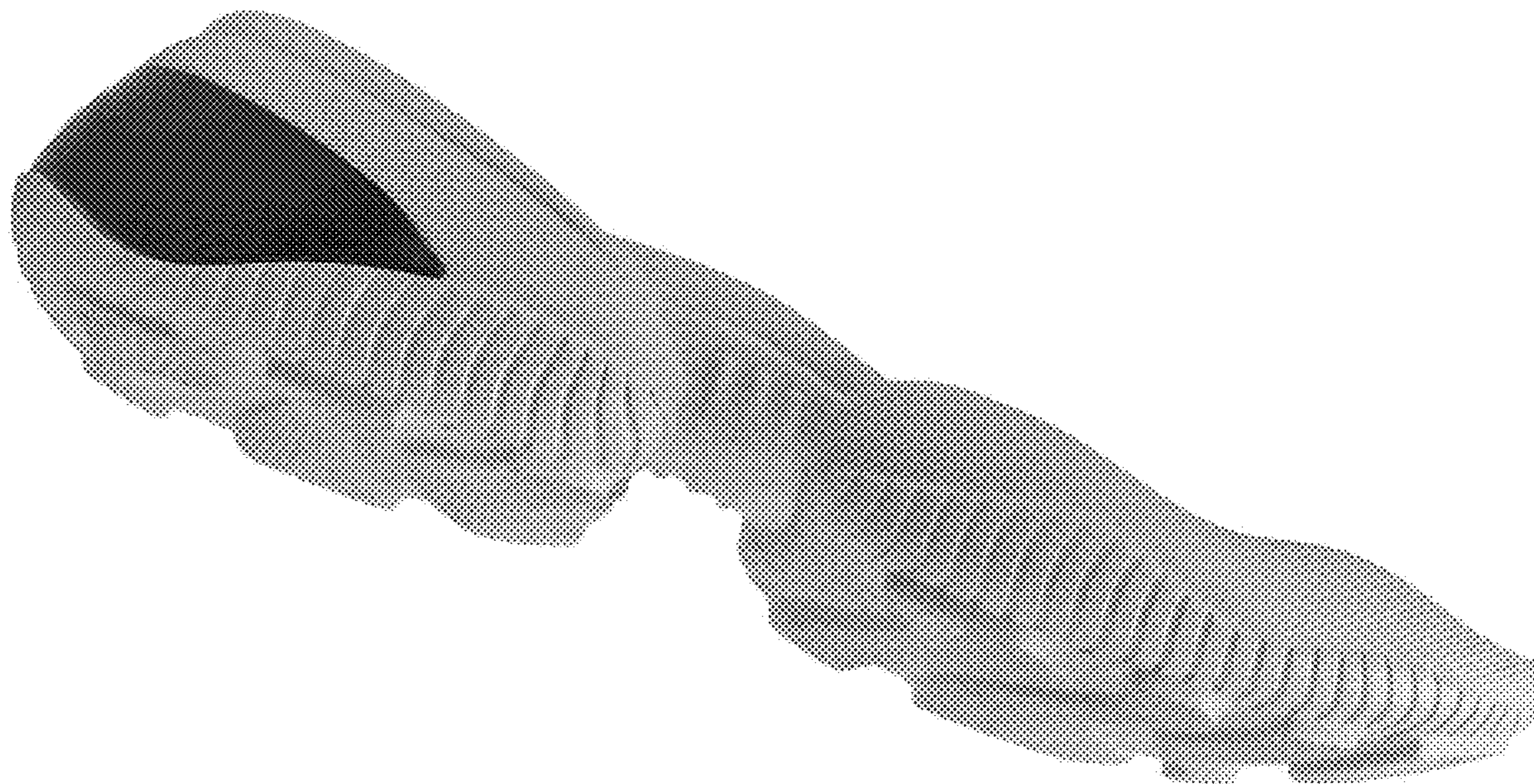

1.1

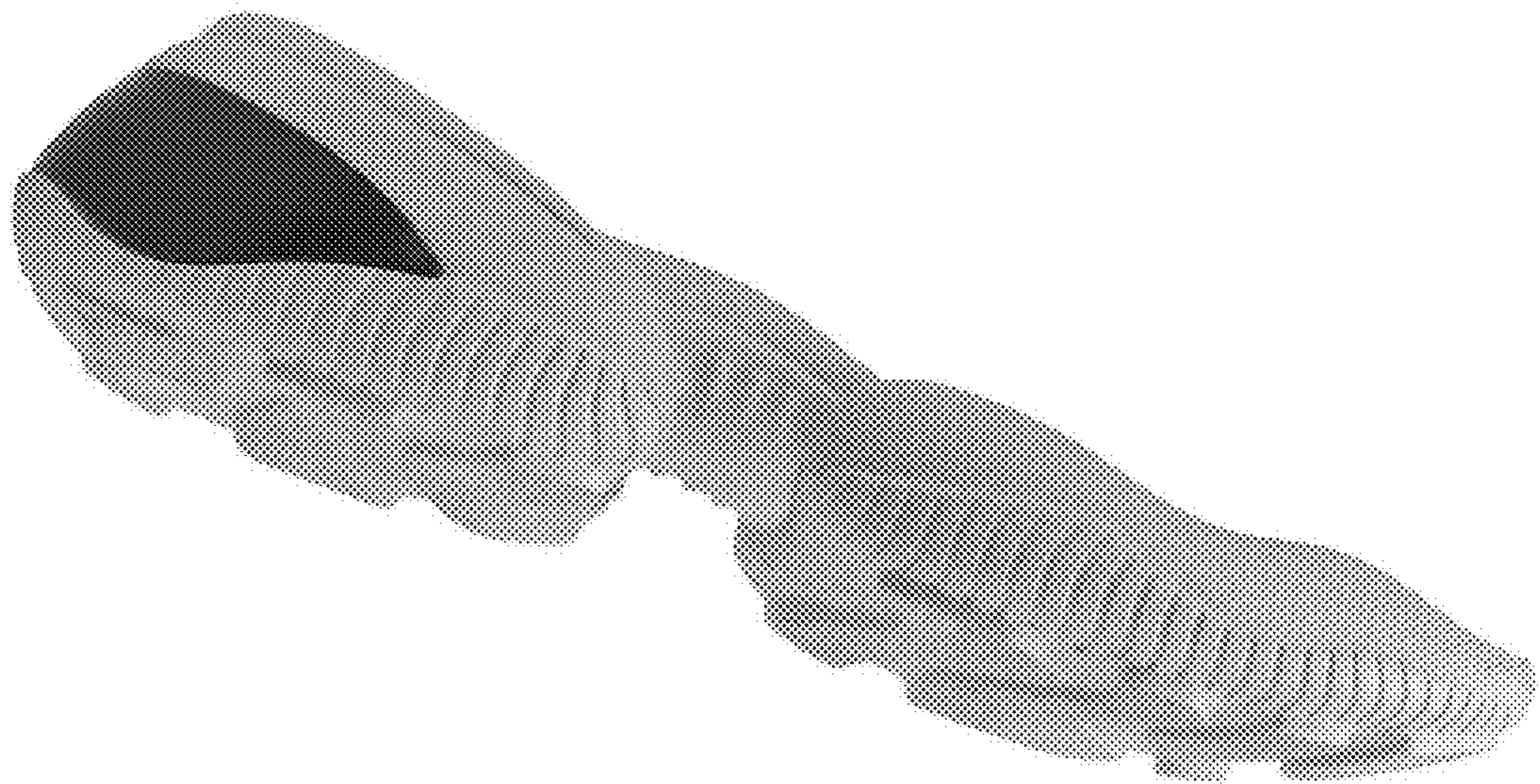

1.2

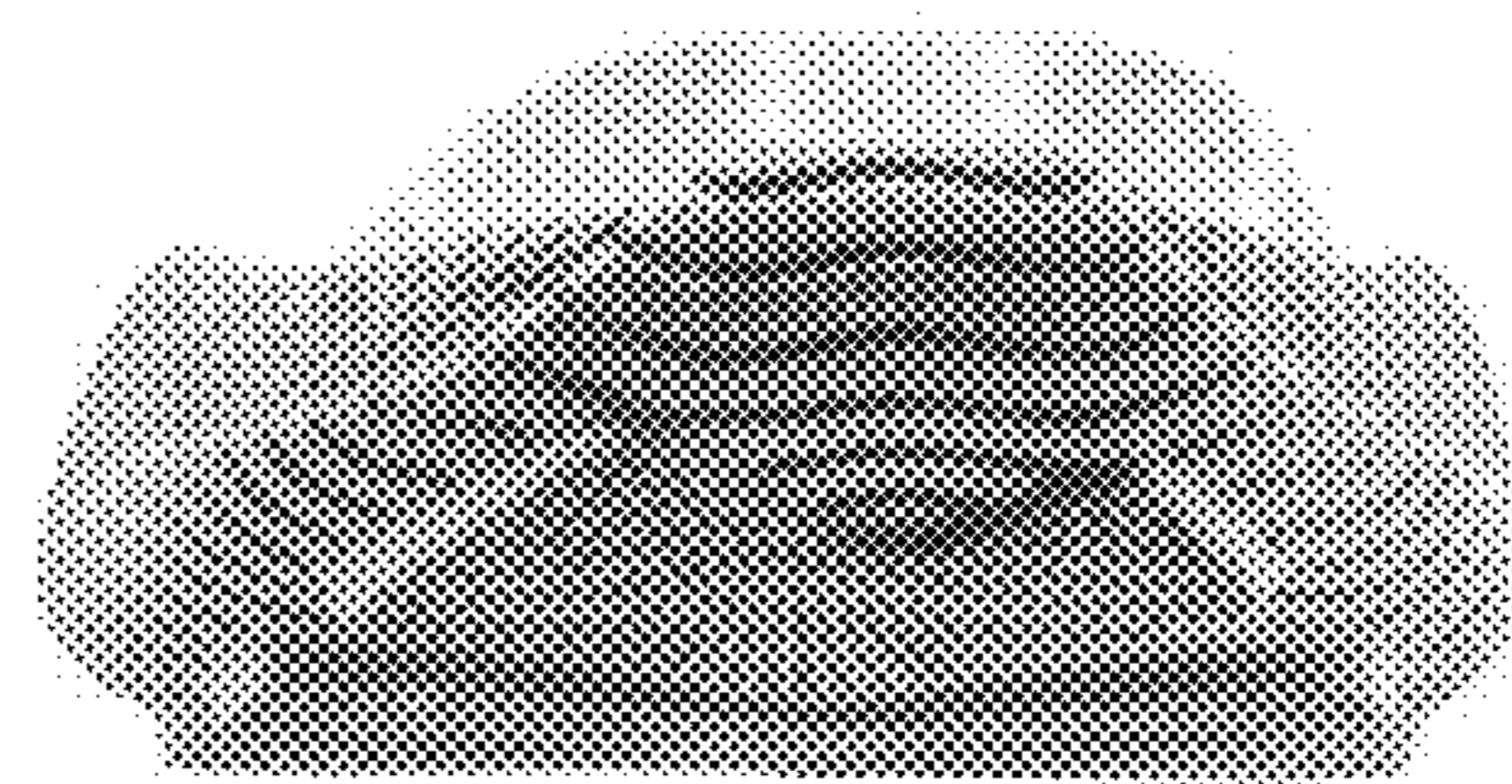



1.3

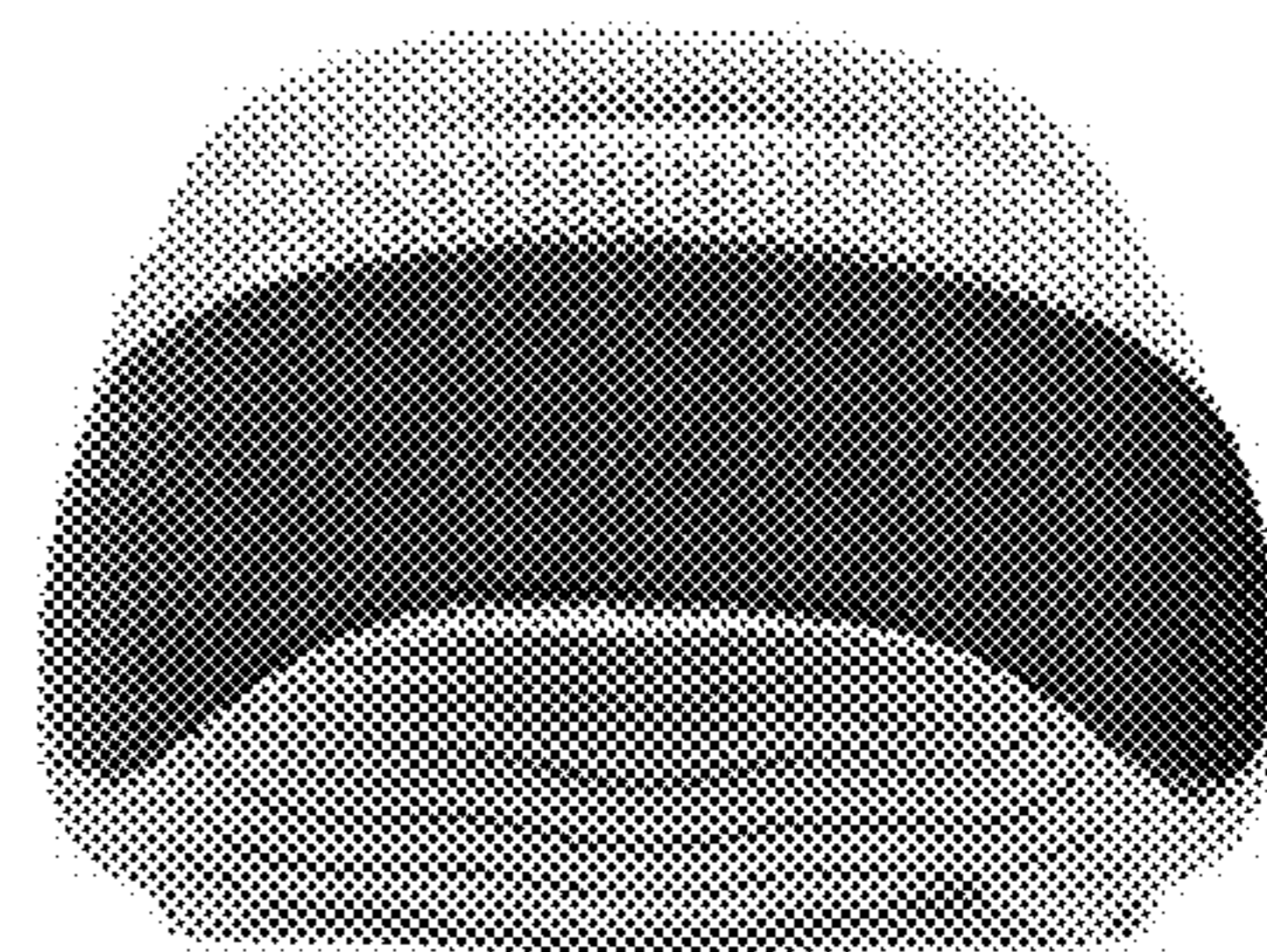

1.4

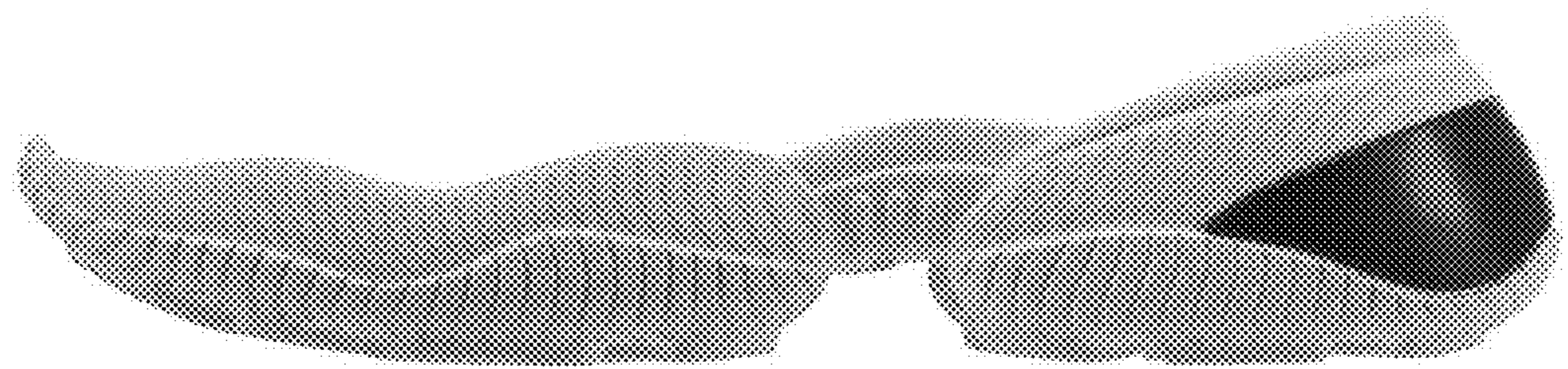

1.5

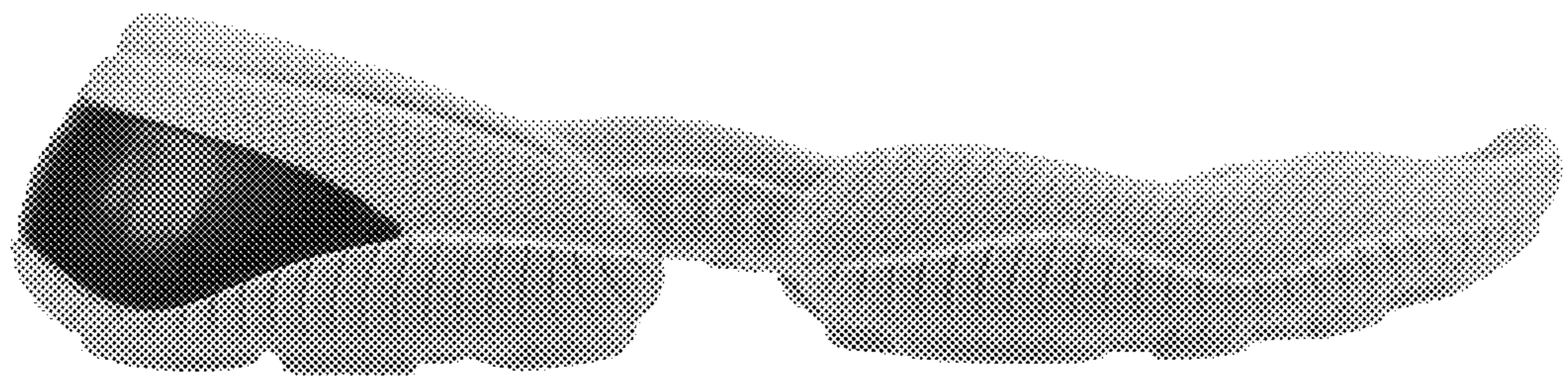

1.6

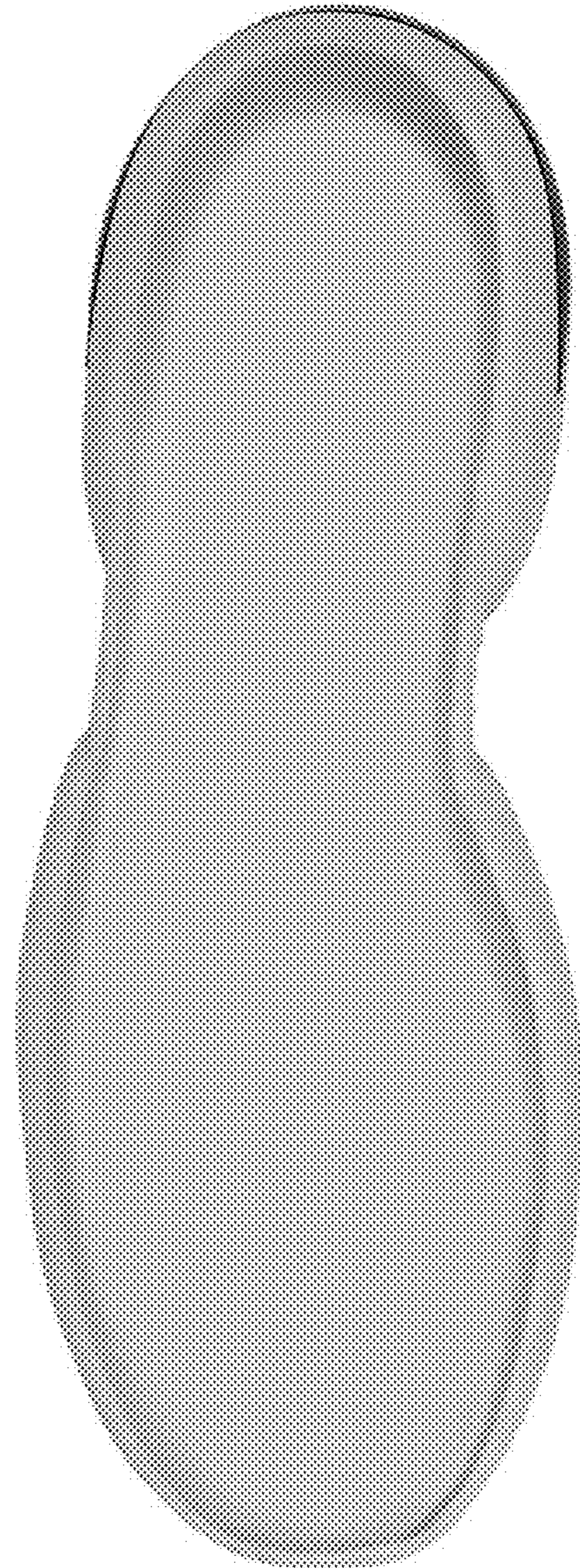



1.7

