

US00D905937S

(12) **United States Design Patent**
Lee

(10) **Patent No.:** **US D905,937 S**

(45) **Date of Patent:** **** Dec. 29, 2020**

(54) **SNEAKER**

(71) Applicant: **BOTTEGA VENETA SA**, Cadempino (CH)

(72) Inventor: **Daniel Harry Lee**, Milan (IT)

(73) Assignee: **BOTTEGA VENETA SA**, Cadempino (CH)

(**) Term: **15 Years**

(21) Appl. No.: **29/683,416**

(22) Filed: **Mar. 13, 2019**

(30) **Foreign Application Priority Data**

Sep. 21, 2018 (WO) DM/103164

(51) **LOC (12) Cl.** **02-04**

(52) **U.S. Cl.**
USPC **D2/907**

(58) **Field of Classification Search**
USPC D2/902, 903, 905, 907, 943, 945, 947,
D2/951, 953, 954, 955, 956, 957, 958,
D2/959, 960, 961, 962
CPC A43B 1/00; A43B 13/00
See application file for complete search history.

(56) **References Cited**

U.S. PATENT DOCUMENTS

D266,455 S * 10/1982 Famolare, Jr. D2/969
D272,012 S * 1/1984 Trevisani D2/972

D548,939 S * 8/2007 Hulbert D2/969
D576,386 S * 9/2008 Della Valle D2/908
D581,636 S * 12/2008 Graber D2/907
D590,138 S * 4/2009 Cofinco D2/902
D620,689 S * 8/2010 Weber D2/902
D680,713 S * 4/2013 Della Valle D2/908
D714,034 S * 9/2014 Della Valle D2/944

* cited by examiner

Primary Examiner — Kevin K Rudzinski

Assistant Examiner — Amber J Rabie

(74) *Attorney, Agent, or Firm* — Fross, Zelnick, Lehman & Zissu, PC; Charles T. J. Weigell, Esq.

(57) **CLAIM**

The ornamental design for a sneaker, as shown and described.

DESCRIPTION

FIG. 1 is a front perspective view of a sneaker showing our new design;
FIG. 2 is a front view thereof;
FIG. 3 is a back view thereof;
FIG. 4 is a left side view thereof;
FIG. 5 is a right side view thereof;
FIG. 6 is a top view thereof; and,
FIG. 7 is a bottom view thereof.
The broken line portions of the sneaker represent stitching, which forms part of the claimed design.

1 Claim, 7 Drawing Sheets

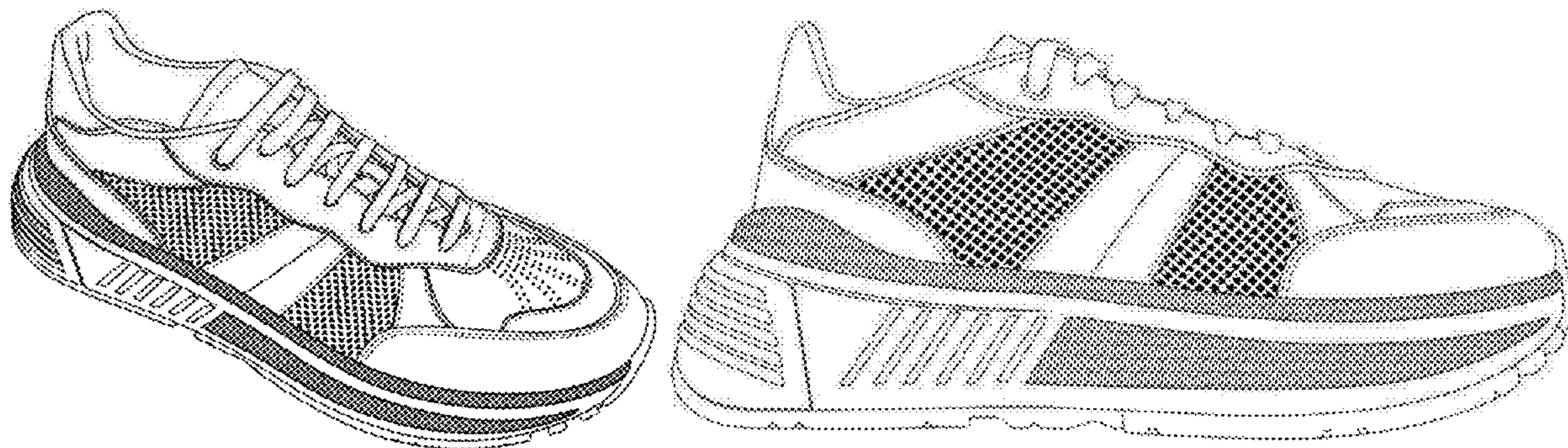

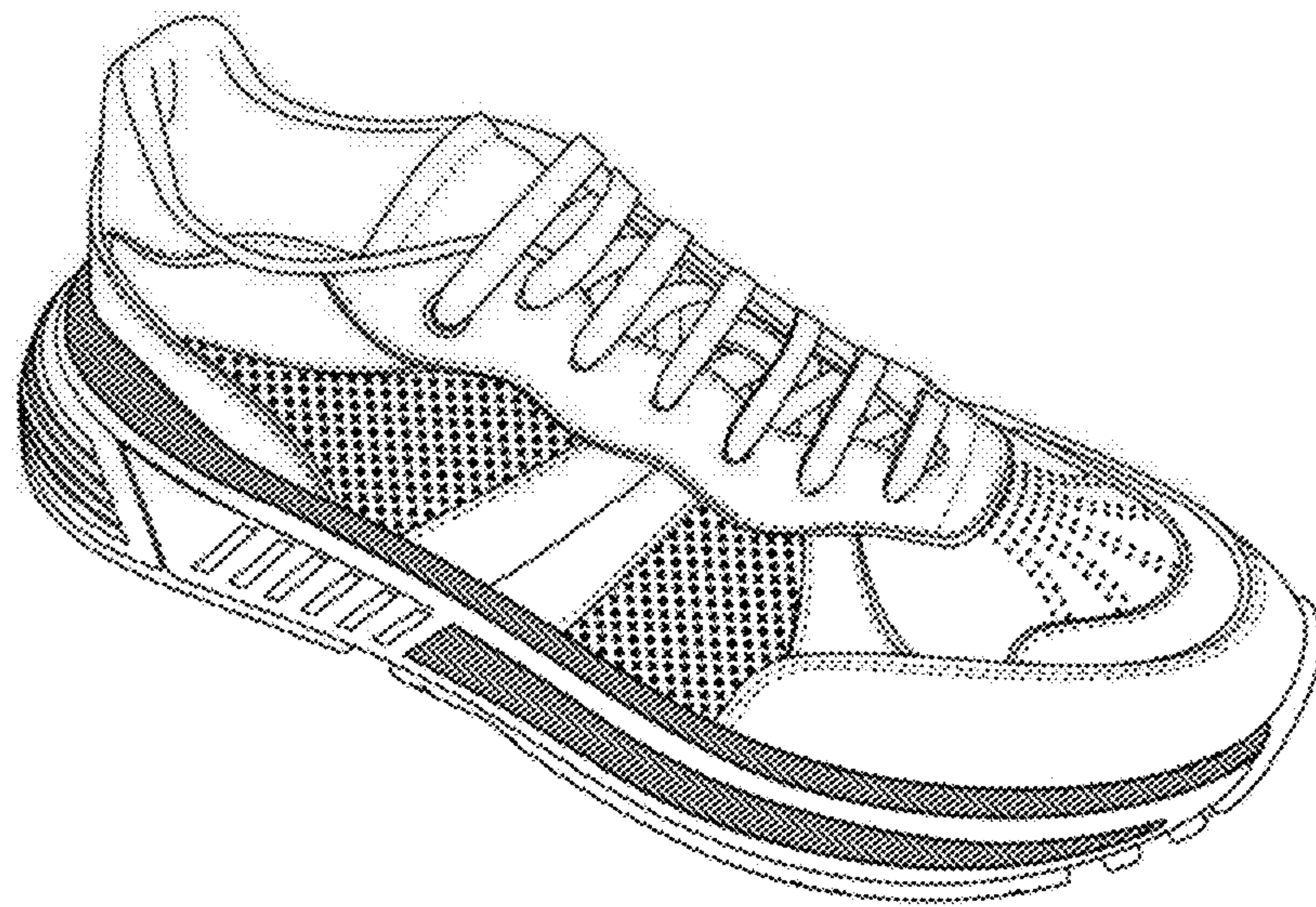

FIG. 1

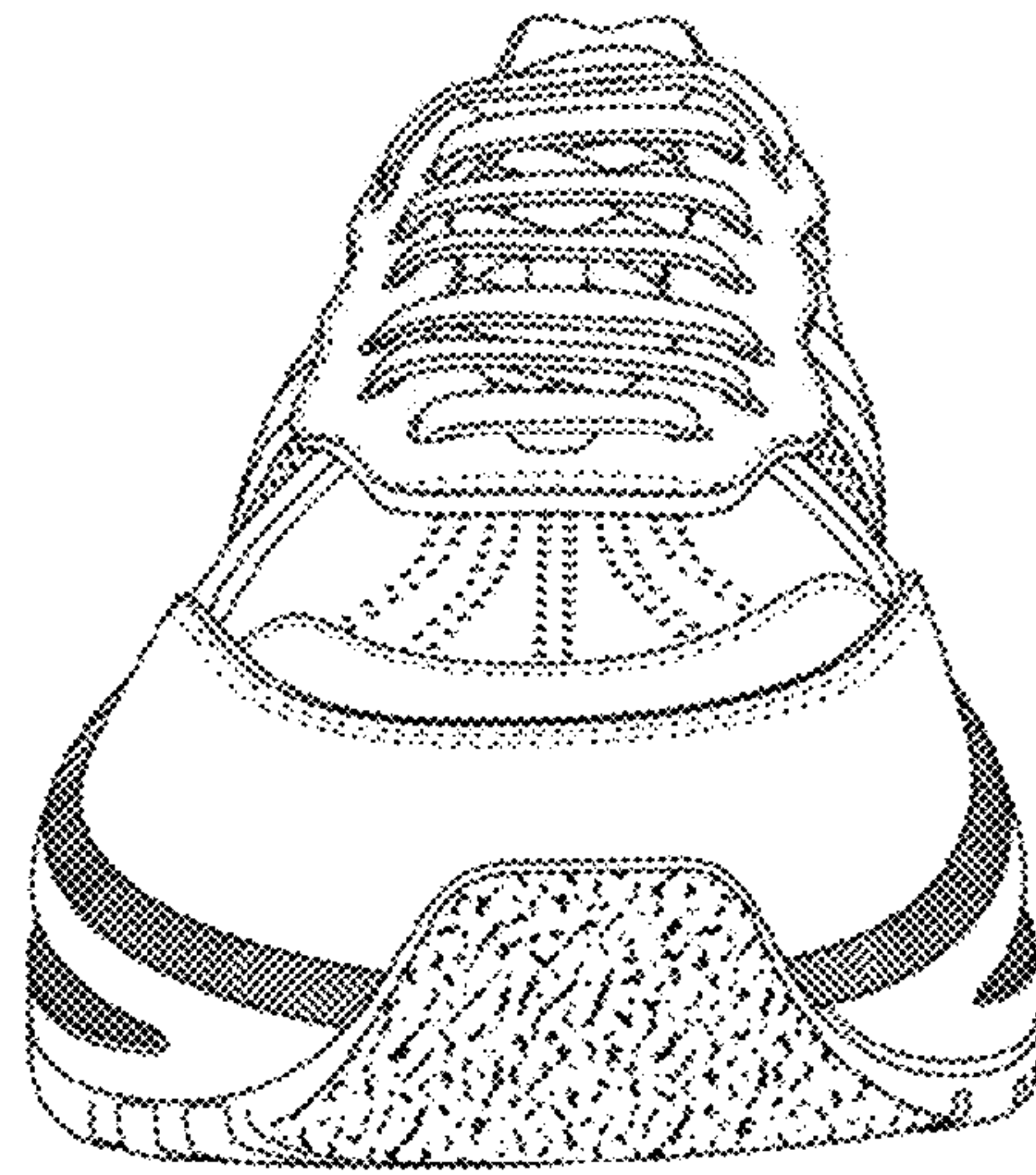

FIG. 2

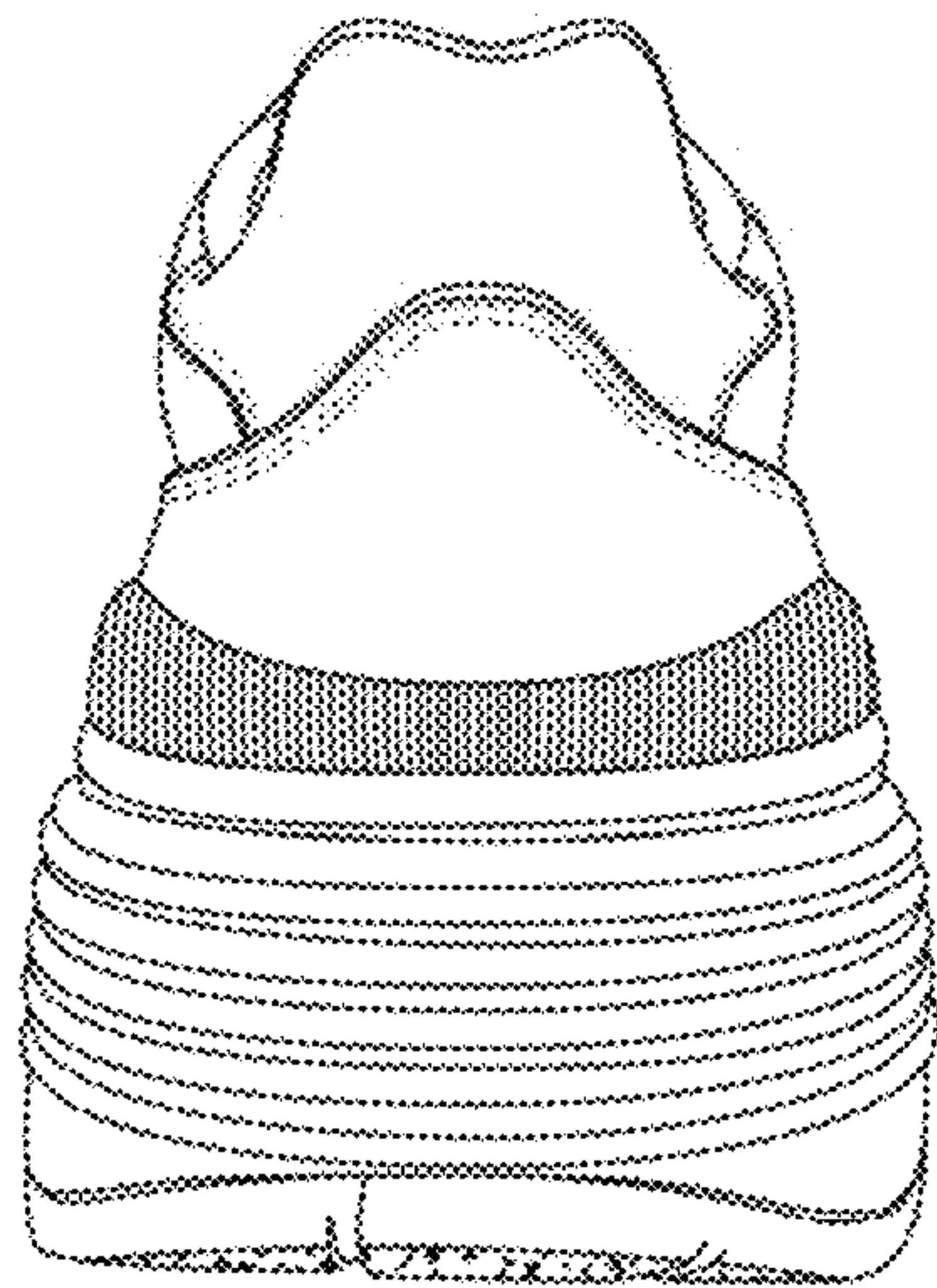

FIG. 3

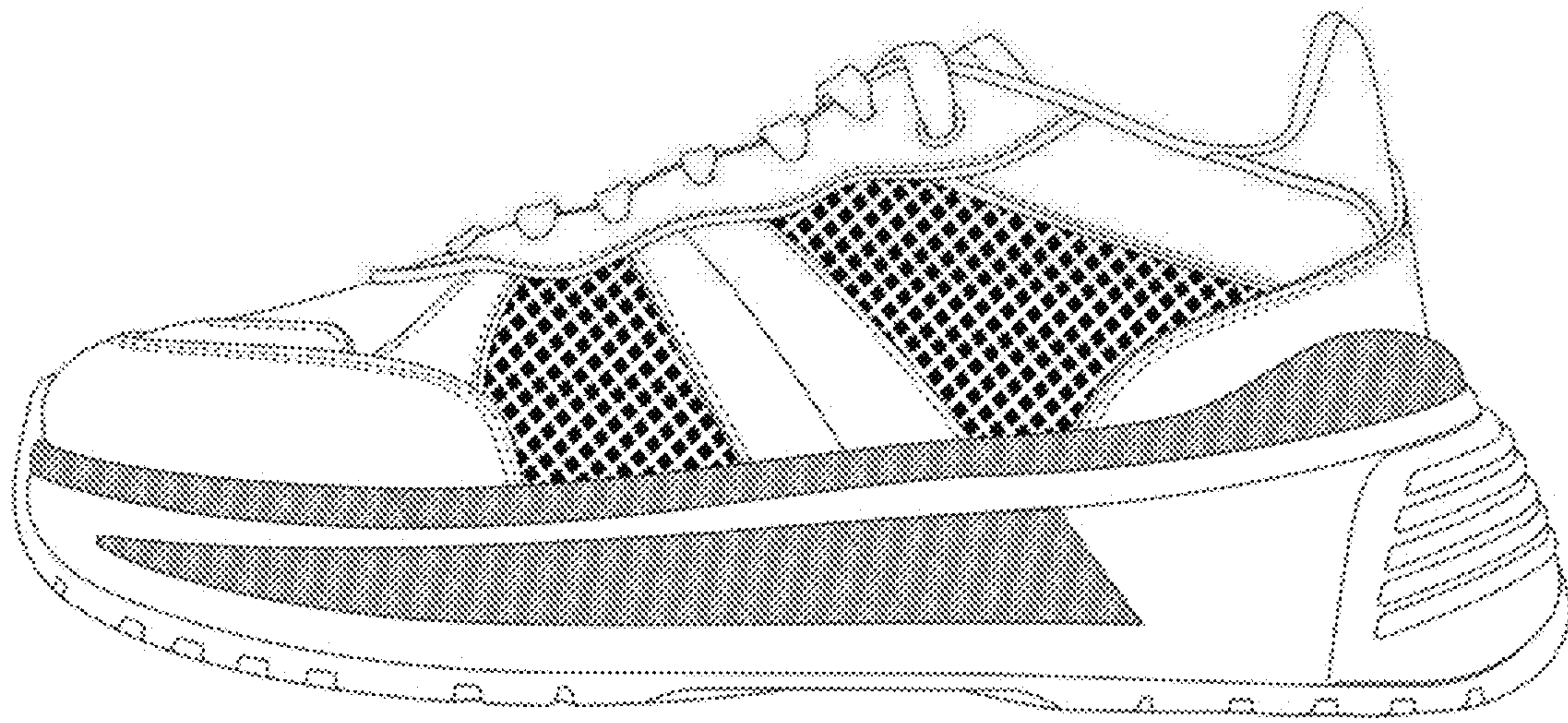

FIG. 4

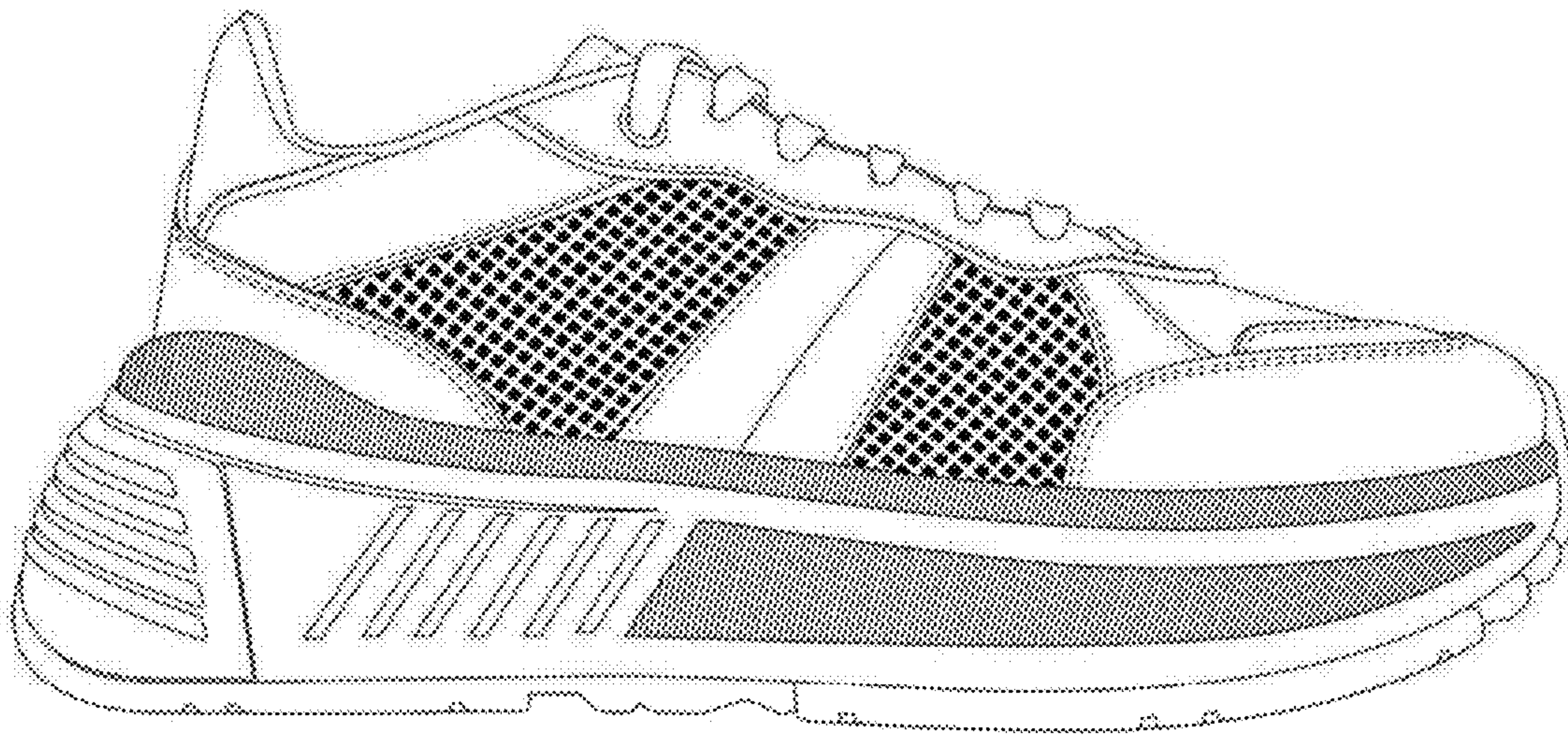

FIG. 5

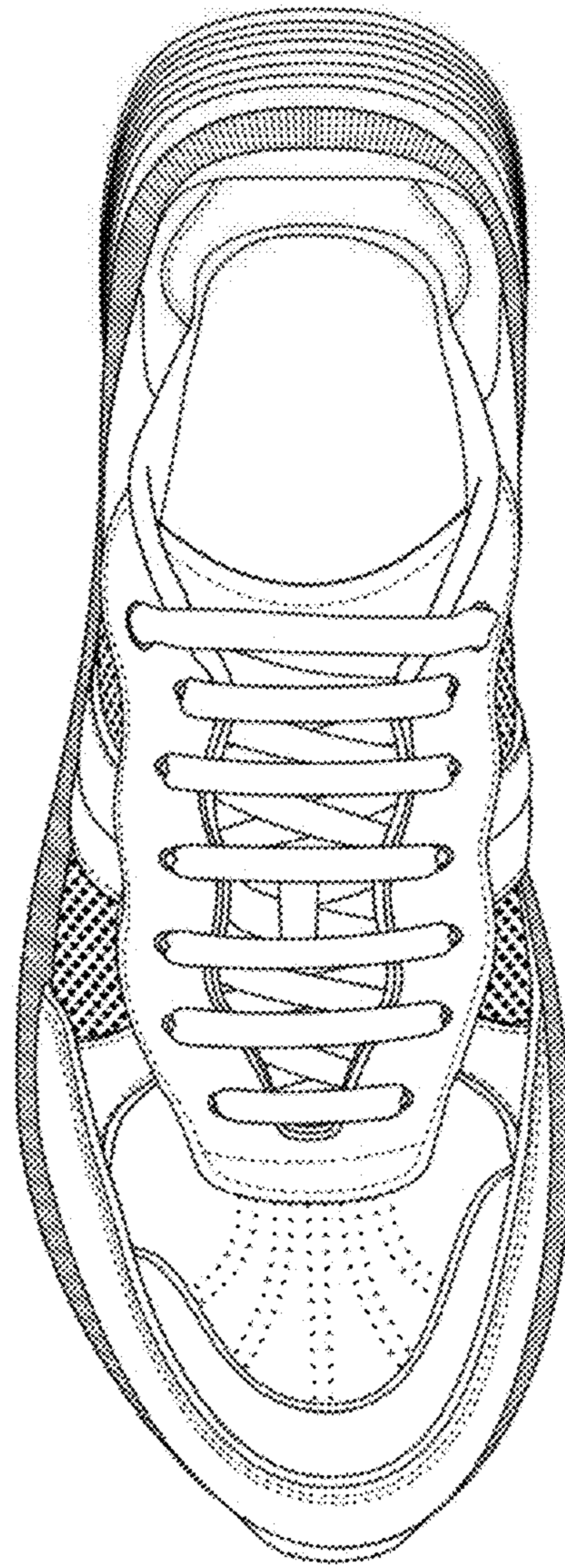

FIG. 6

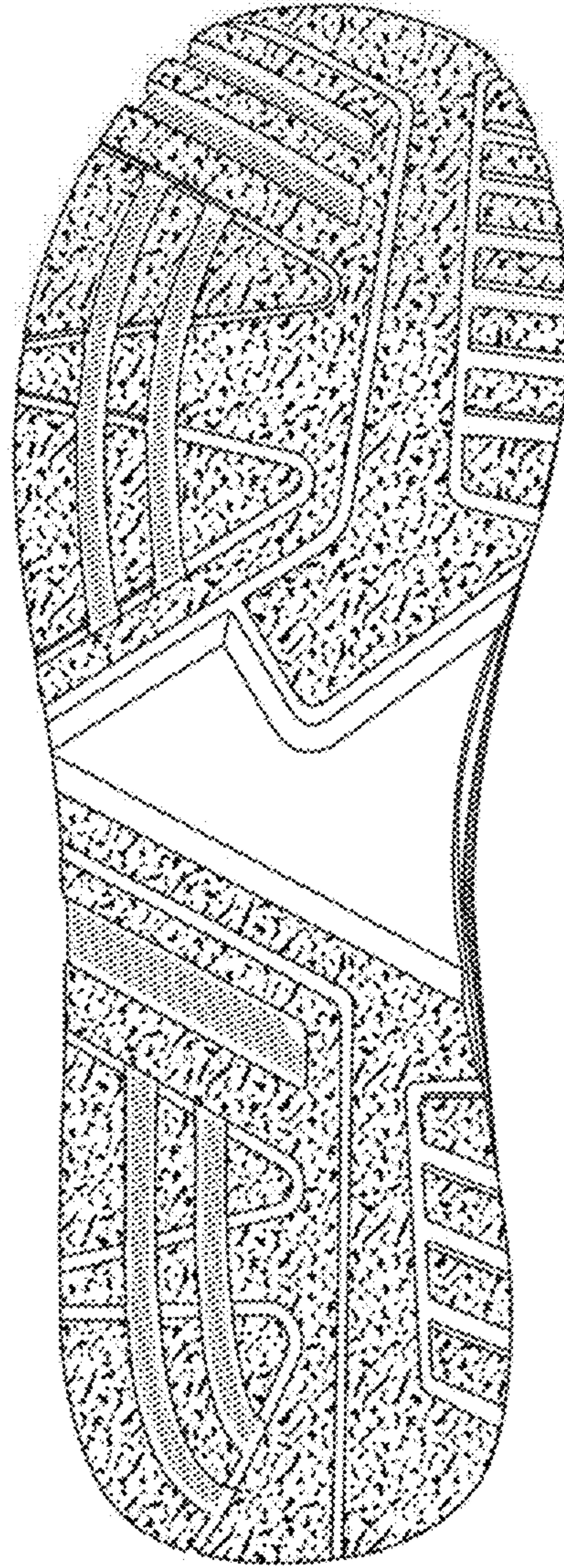

FIG. 7