



US00D905936S

(12) **United States Design Patent** (10) **Patent No.:** **US D905,936 S**
Shah (45) **Date of Patent:** **** Dec. 29, 2020**

(54) **ARTICLE OF CLOTHING WITH ATTACHED SCARF**

(71) Applicant: **Syed Arshad Mahmood Shah**,
Manassas, VA (US)

(72) Inventor: **Syed Arshad Mahmood Shah**,
Manassas, VA (US)

(**) Term: **15 Years**

(21) Appl. No.: **29/732,335**

(22) Filed: **Apr. 23, 2020**

Related U.S. Application Data

(62) Division of application No. 29/693,432, filed on Jun. 3, 2019, now Pat. No. Des. 882,210, which is a division of application No. 29/653,909, filed on Jun. 19, 2018, now Pat. No. Des. 852,462, which is a division of application No. 29/565,249, filed on May 18, 2016, now Pat. No. Des. 820,566.

(51) **LOC (12) Cl.** **02-02**

(52) **U.S. Cl.**
USPC **D2/840**

(58) **Field of Classification Search**
USPC D2/501-504, 749-751, 823-824, 828,
D2/840-844, 865-866, 869-870, 878
CPC A41D 23/00; A41D 15/04
See application file for complete search history.

(56) **References Cited**

U.S. PATENT DOCUMENTS

311,881 A 2/1885 Dunn
1,739,433 A 12/1929 Young
D96,973 S 9/1935 Guttman'
D126,586 S 4/1941 Kasarda
D133,566 S 8/1942 Levi
D165,081 S 11/1951 Leser
D179,681 S * 2/1957 Geist D2/750
D346,267 S * 4/1994 Kennedy 2/115

D367,154 S * 2/1996 Beck D2/717
D404,186 S * 1/1999 Bellon D2/840
D421,674 S * 3/2000 King D2/749
6,418,559 B1 * 7/2002 Wreccics A41D 1/04
2/127
D617,533 S * 6/2010 Douglas D2/825
D630,001 S * 1/2011 Brown D2/841
D632,462 S * 2/2011 Hartman D2/841
D672,117 S * 12/2012 Hawkins D2/840
D709,671 S * 7/2014 Field D2/831

(Continued)

FOREIGN PATENT DOCUMENTS

CN 203523824 4/2014
FR 2 465 427 3/1981

OTHER PUBLICATIONS

Collection 2012 A/W P2, efilevol website, http://www.efilevol.com/collections/2012aw/2012aw_p2, printed from the internet on Apr. 19, 2016, 14 pages.

(Continued)

Primary Examiner — Amy C Wierenga
(74) *Attorney, Agent, or Firm* — Nath, Goldberg & Meyer; Richard C. Litman

(57) **CLAIM**

The ornamental design for an article of clothing with attached scarf, as shown and described.

DESCRIPTION

FIG. 1 is a perspective view of the article of clothing with attached scarf; and,
FIG. 2 is a perspective view thereof, showing the scarf portion of the invention in a position of use as a head covering.
The broken line showing of the human figure in FIG. 2 illustrates environment only that forms no part of the claim.

1 Claim, 2 Drawing Sheets

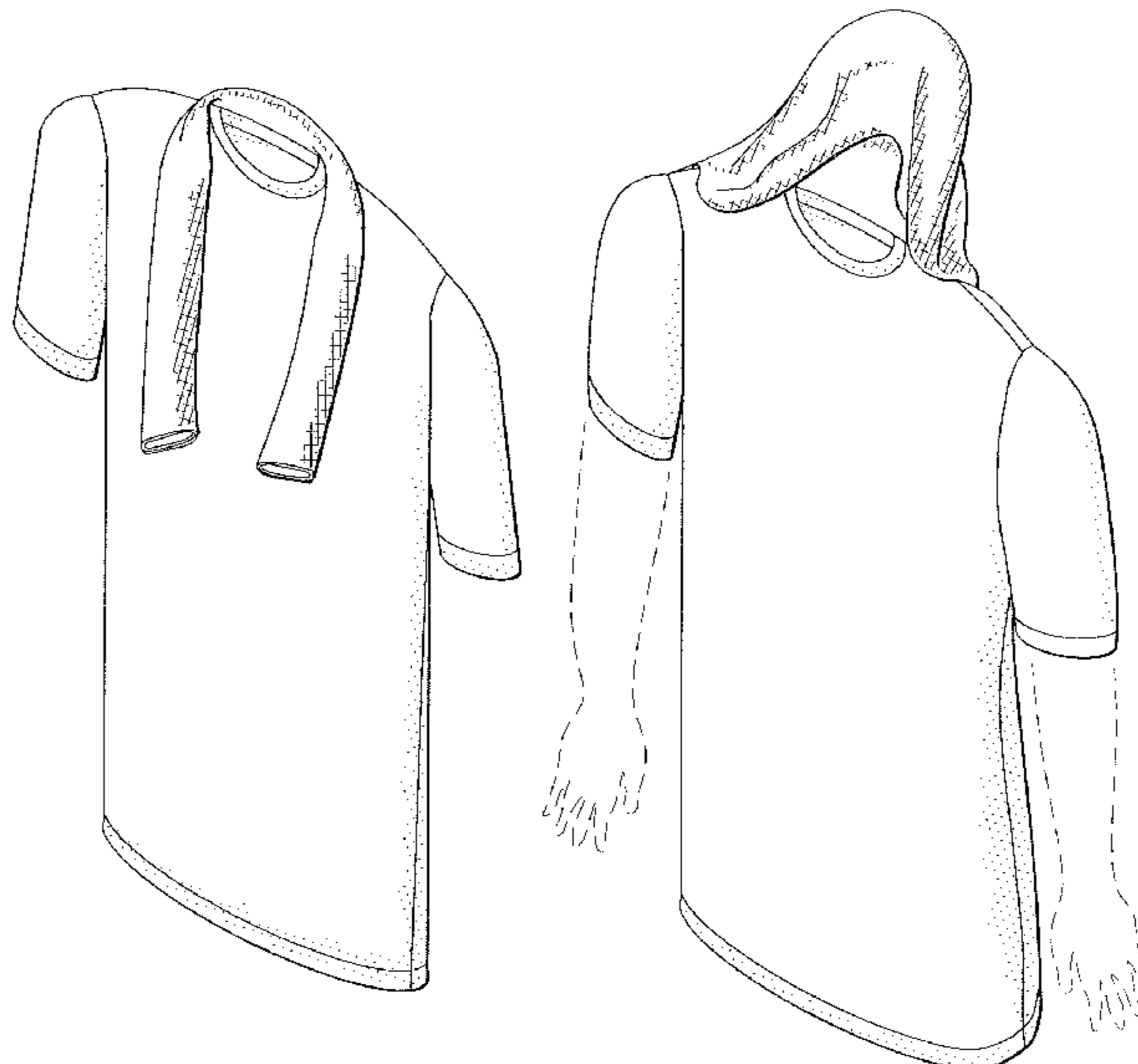

(56)

References Cited

U.S. PATENT DOCUMENTS

D746,549 S * 1/2016 Sweeney Amador D2/831
2006/0218693 A1 * 10/2006 Sinohui, Jr. A41D 15/005
2/115

OTHER PUBLICATIONS

The foreign references and the non-patent literature were properly submitted in parent U.S. Appl. No. 29/565,249, filed Jun. 19, 2018, the priority of which is claimed.

* cited by examiner

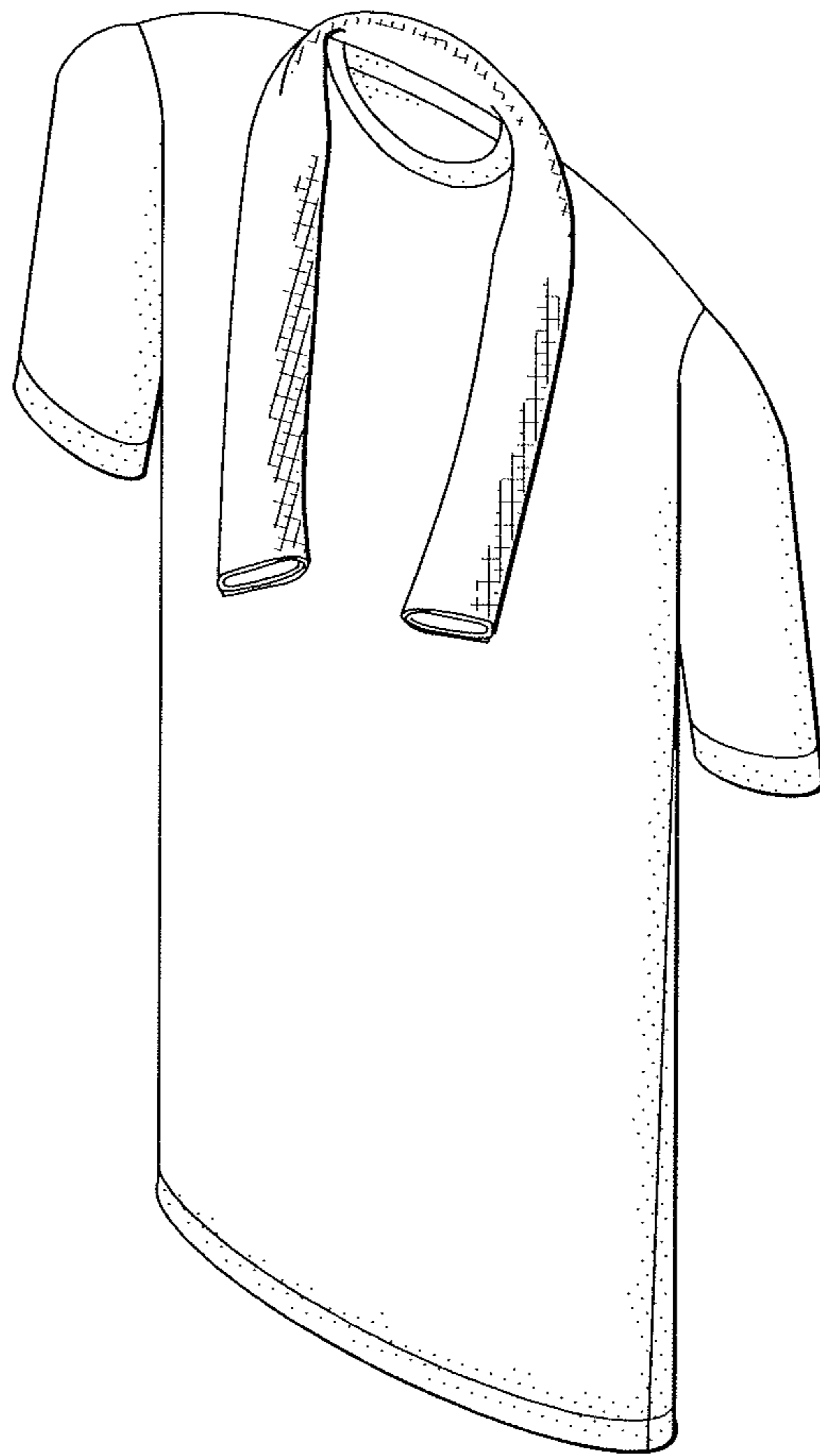

FIG. 1

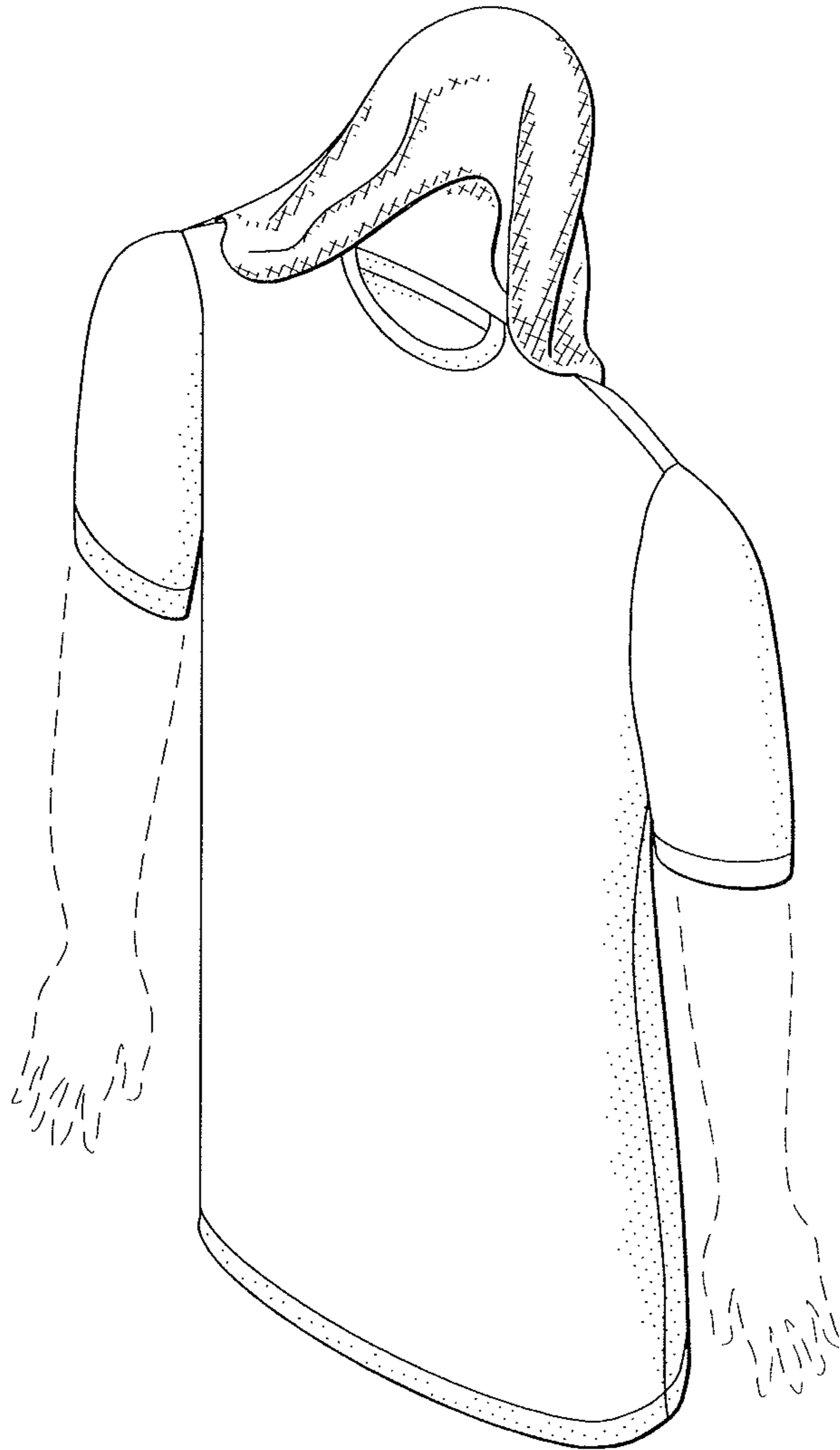

FIG. 2