



US00D905873S

(12) **United States Design Patent** (10) **Patent No.:** **US D905,873 S**
Campacci (45) **Date of Patent:** **** Dec. 22, 2020**

(54) **MINERAL WOOL INSULATION BOARD WITH REINFORCING MESH**

(71) Applicant: **DUROCK ALFACING INTERNATIONAL LIMITED**, Woodbridge (CA)
(72) Inventor: **Gary Campacci**, Woodbridge (CA)
(73) Assignee: **DUROCK ALFACING INTERNATIONAL LIMITED**, Woodbridge (CA)

(**) Term: **15 Years**

(21) Appl. No.: **29/683,643**

(22) Filed: **Mar. 14, 2019**

(30) **Foreign Application Priority Data**

Sep. 14, 2018 (CA) 183517

(51) **LOC (12) Cl.** **25-01**

(52) **U.S. Cl.**
USPC **D25/163**

(58) **Field of Classification Search**
USPC D25/163
CPC ... E04C 2/528; E04C 2/00; E04C 2/04; E04C 2/041; E04C 2/38; E04F 13/0869; E04F 13/0871; E04F 13/0864; E04B 1/12; E04B 2/7409; E04B 2/7401; E04B 2/7405; E04B 2/74; E04B 2/7403; E04B 2002/0217; E04B 1/99; E04B 1/994; G10K 11/002

See application file for complete search history.

(56) **References Cited**

U.S. PATENT DOCUMENTS

7,318,499	B2 *	1/2008	Stevenson	C08J 9/06 181/284
D679,031	S *	3/2013	Amend	D25/163
D739,963	S *	9/2015	Zuo	D25/163
9,624,666	B2 *	4/2017	Singleton	E04B 1/7654
D840,554	S *	2/2019	Mendes Silva Castro	..	D25/163
10,316,516	B2 *	6/2019	Carlyon	F25D 23/063
10,435,885	B2 *	10/2019	Piethman	E04C 2/46
10,494,813	B2 *	12/2019	Costanza	F25D 23/063

* cited by examiner

Primary Examiner — Doris Clark

(74) *Attorney, Agent, or Firm* — Norton Rose Fulbright Canada LLP

(57) **CLAIM**

The ornamental design for a mineral wool insulation board with reinforcing mesh, as shown and described.

DESCRIPTION

FIG. 1 is a front elevational view of the mineral wool insulation board with reinforcing mesh design; FIG. 2 is a rear elevational view thereof; FIG. 3 is a bottom and/or top view thereof; FIG. 4 is a left and/or right view thereof; FIG. 5 is a front perspective view thereof; and, FIG. 6 is a rear perspective view thereof.

1 Claim, 6 Drawing Sheets

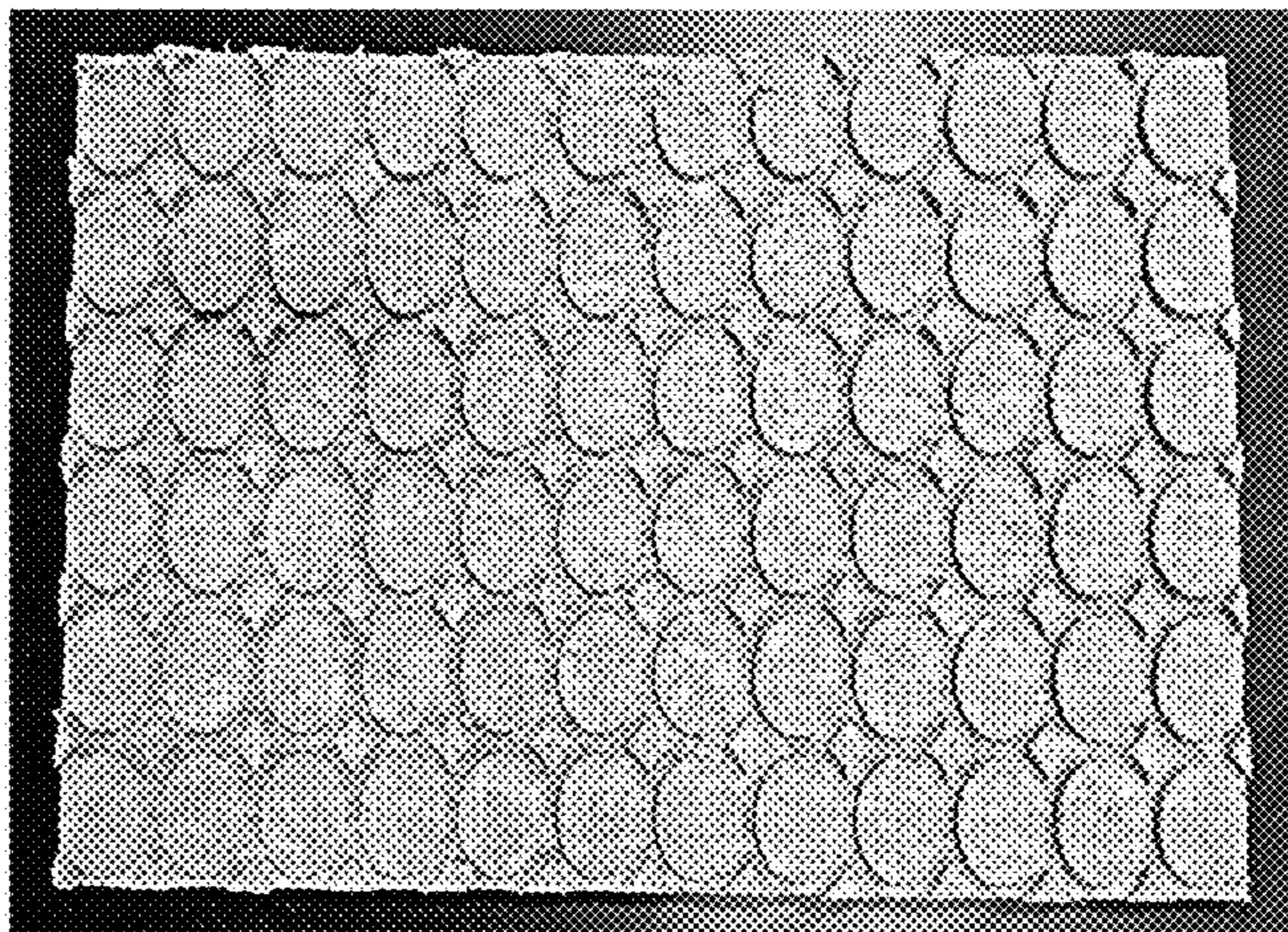
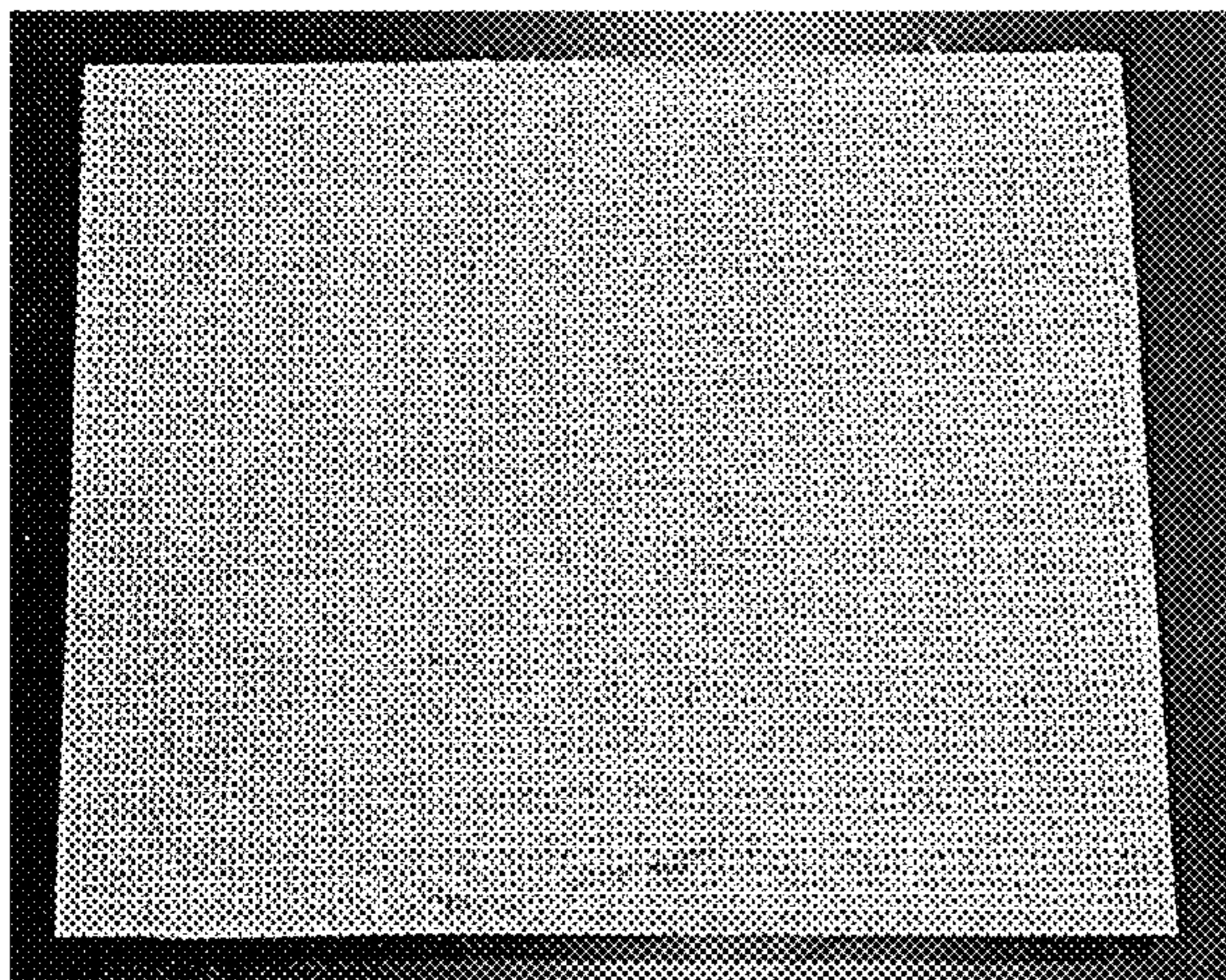

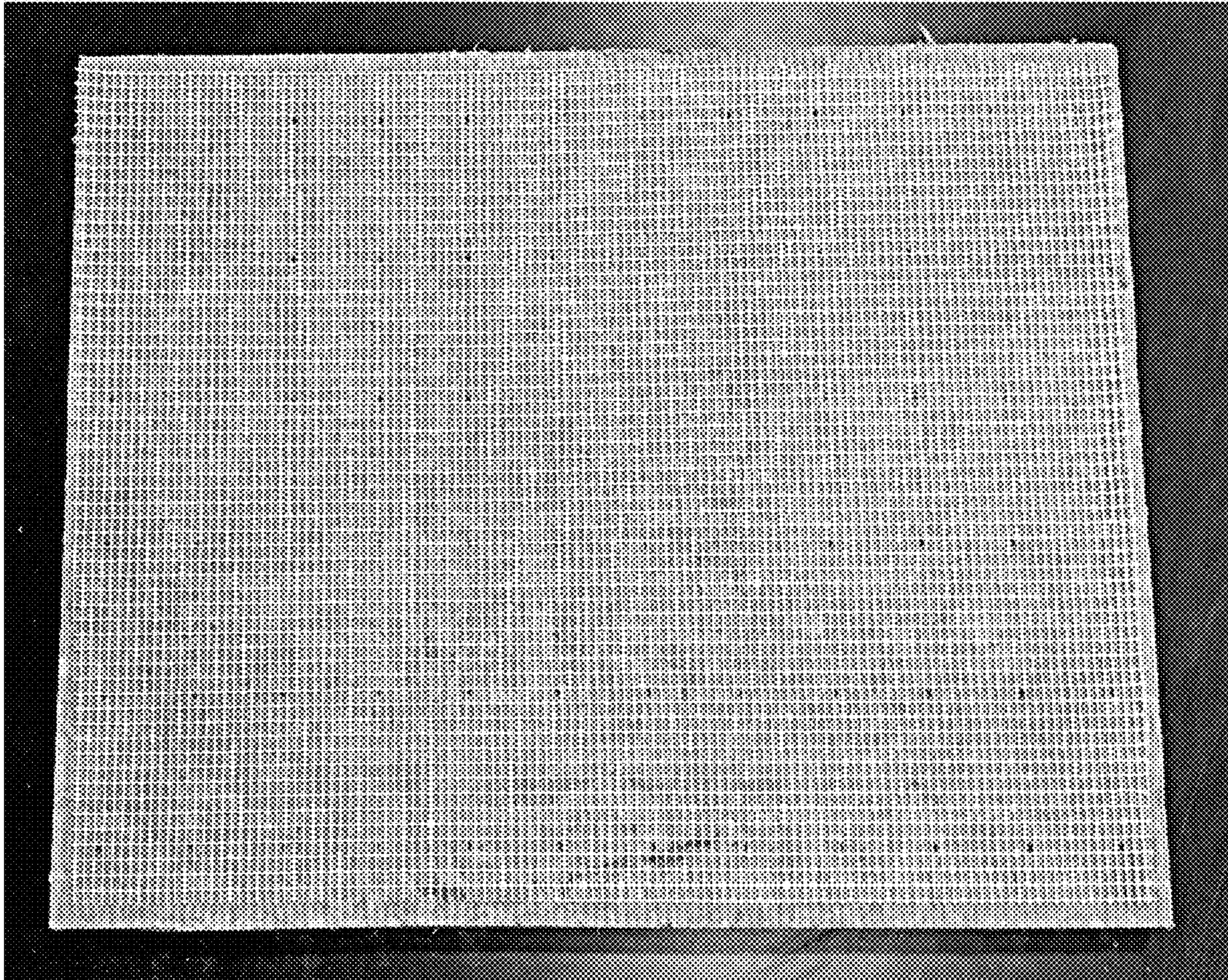

FIGURE 1

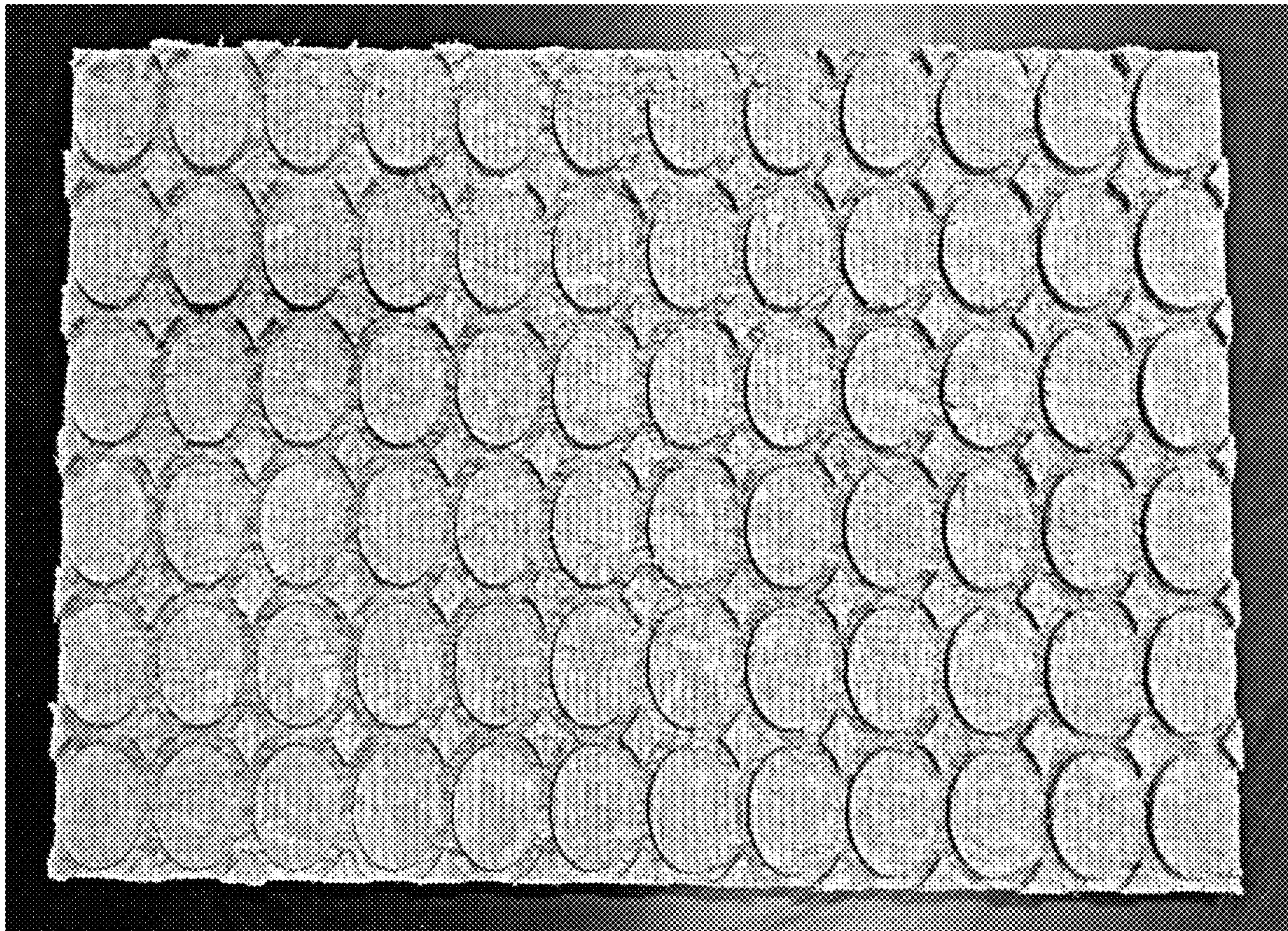

FIGURE 2

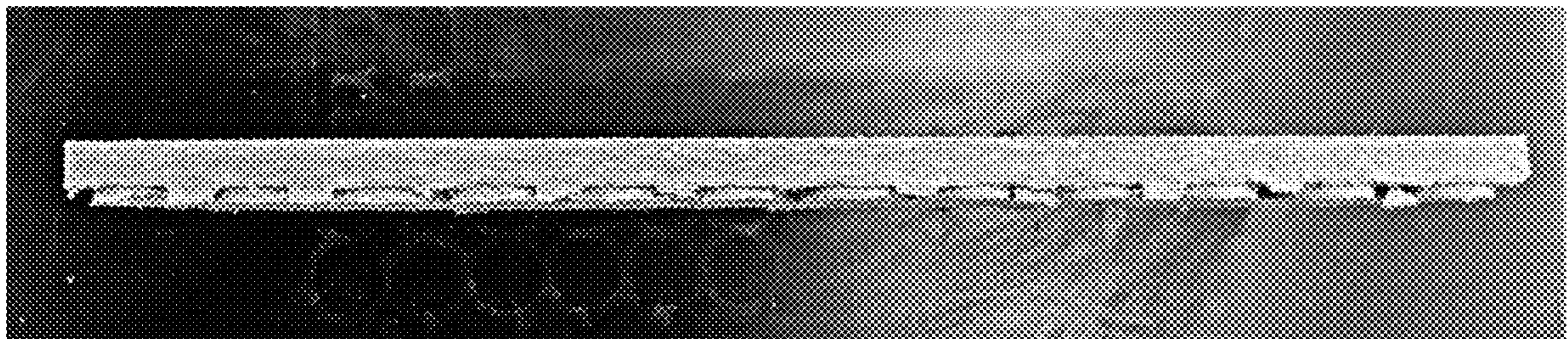

FIGURE 3



FIGURE 4



FIGURE 5

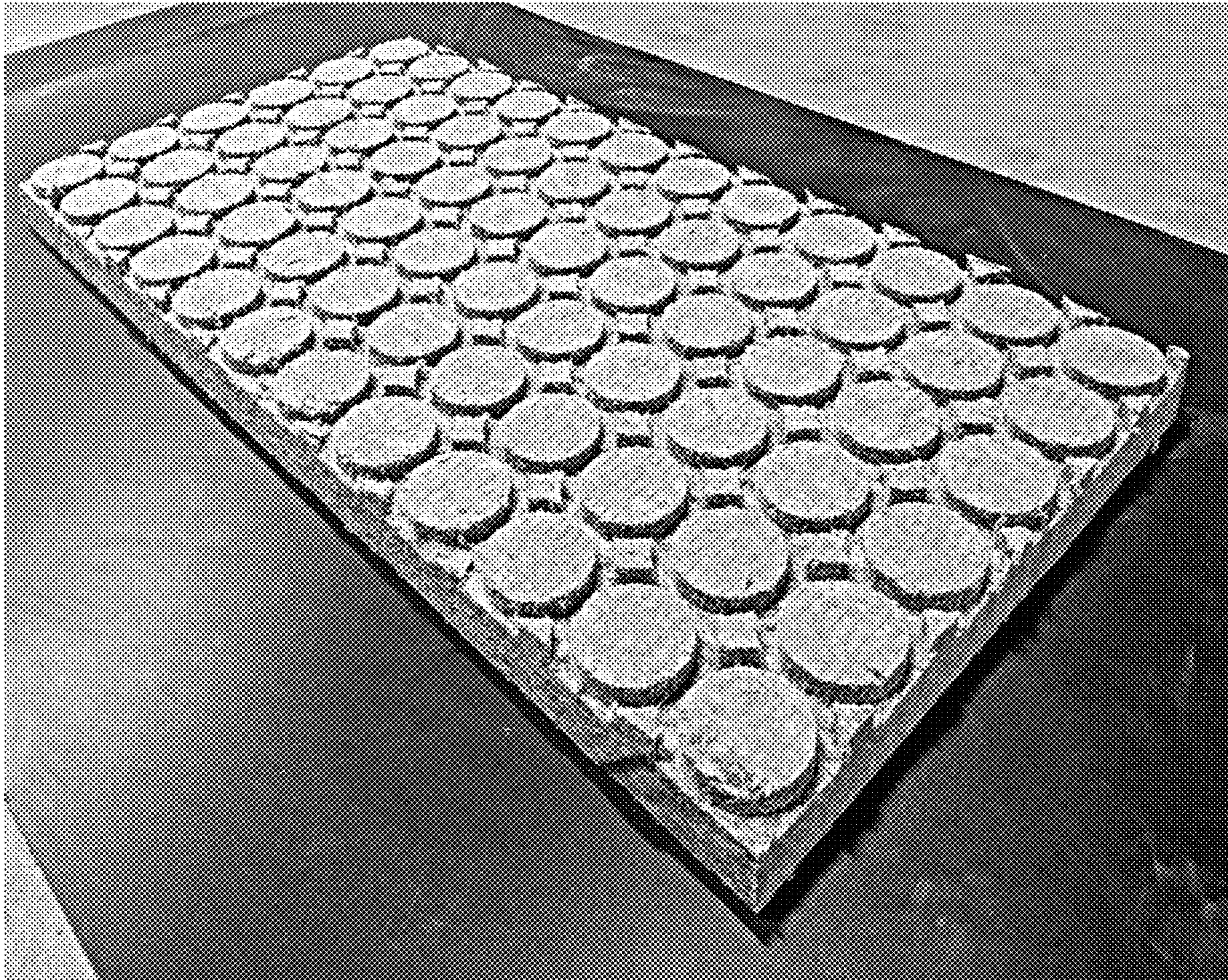

FIGURE 6