



US00D905825S

(12) **United States Design Patent**
Potter

(10) **Patent No.:** **US D905,825 S**

(45) **Date of Patent:** **** Dec. 22, 2020**

(54) **FAUCET**

(71) Applicant: **Spectrum Brands, Inc.**, Middleton, WI (US)

(72) Inventor: **Cameron Potter**, Fullerton, CA (US)

(73) Assignee: **Spectrum Brands, Inc.**, Middleton, WI (US)

(**) Term: **15 Years**

(21) Appl. No.: **29/677,922**

(22) Filed: **Jan. 24, 2019**

(51) **LOC (12) Cl.** **23-01**

(52) **U.S. Cl.**
USPC **D23/242**

(58) **Field of Classification Search**
USPC D23/238-243, 249-250, 252, 254;
D8/307-308

See application file for complete search history.

(56) **References Cited**

U.S. PATENT DOCUMENTS

D713,937 S * 9/2014 Fritz D23/242
D729,350 S * 5/2015 Bahler D23/252

D773,615 S * 12/2016 Potter D23/242
D797,246 S * 9/2017 Downey D23/242
D823,991 S * 7/2018 Schaubach D23/242
D855,159 S * 7/2019 Eads D23/242

* cited by examiner

Primary Examiner — Robert A Delehanty

(74) *Attorney, Agent, or Firm* — Banner & Witcoff, Ltd.

(57) **CLAIM**

The ornamental design for a faucet, as shown and described.

DESCRIPTION

FIG. 1 is a perspective view of a faucet showing my new design;

FIG. 2 is a front elevation view thereof;

FIG. 3 is a rear elevation view thereof;

FIG. 4 is a left elevation view thereof;

FIG. 5 is a right elevation view thereof;

FIG. 6 is a top plan view thereof; and,

FIG. 7 is a bottom plan view thereof.

The broken line immediately adjacent to the photographic image in FIG. 7 represents a boundary of the design and forms no part thereof. The unshaded regions within the broken line boundary form no part of the claimed design.

1 Claim, 7 Drawing Sheets



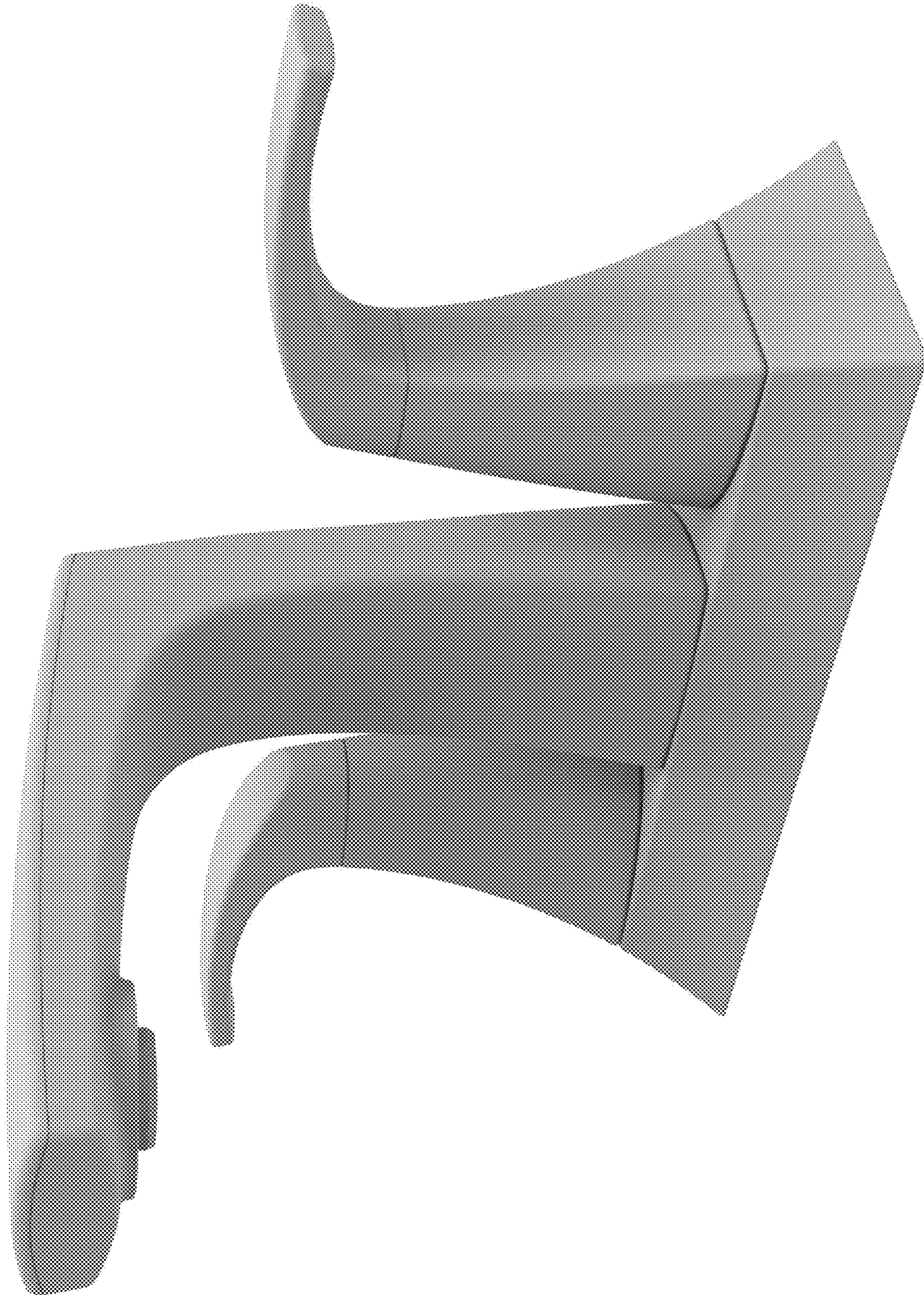

FIG. 1

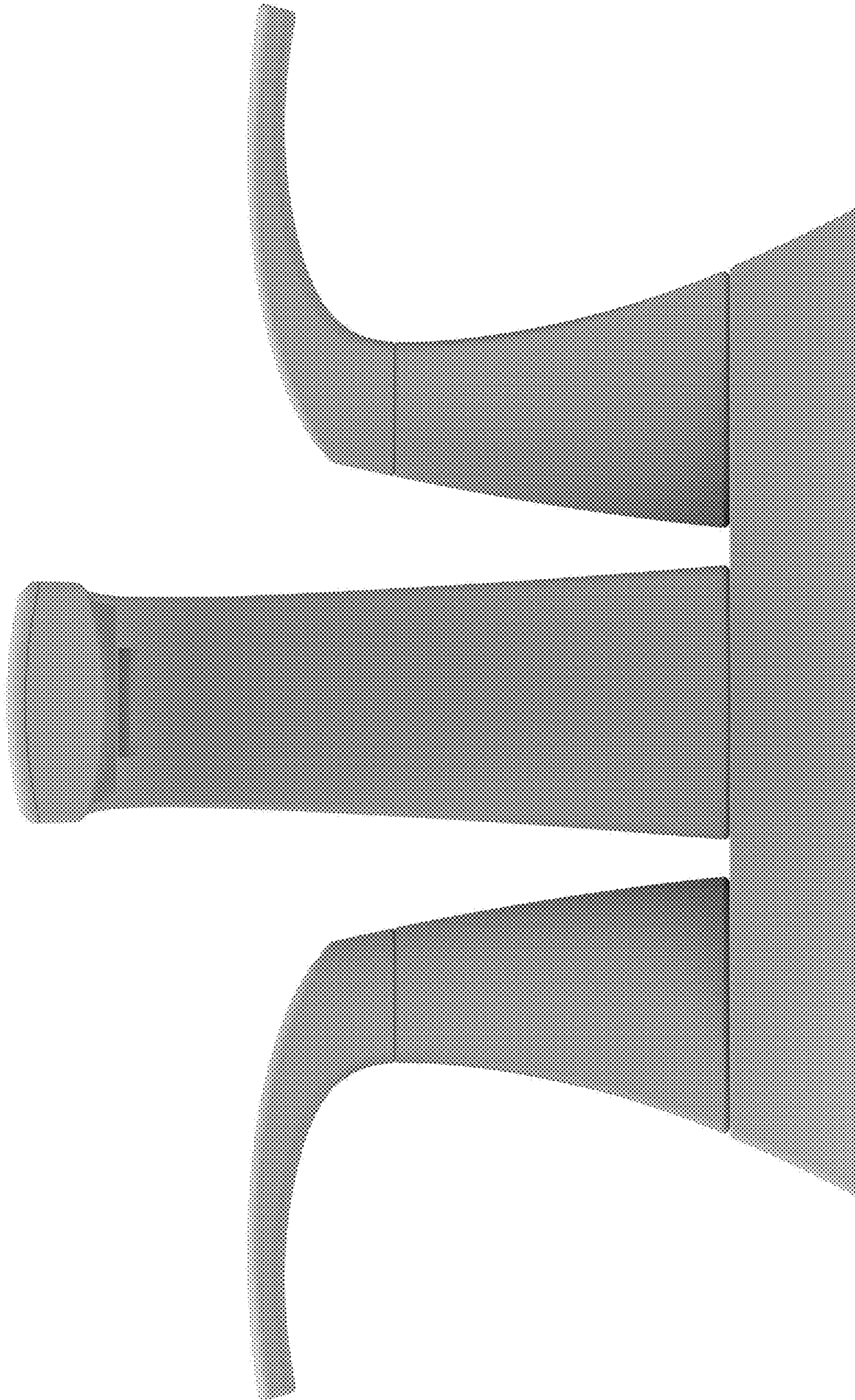

FIG. 2

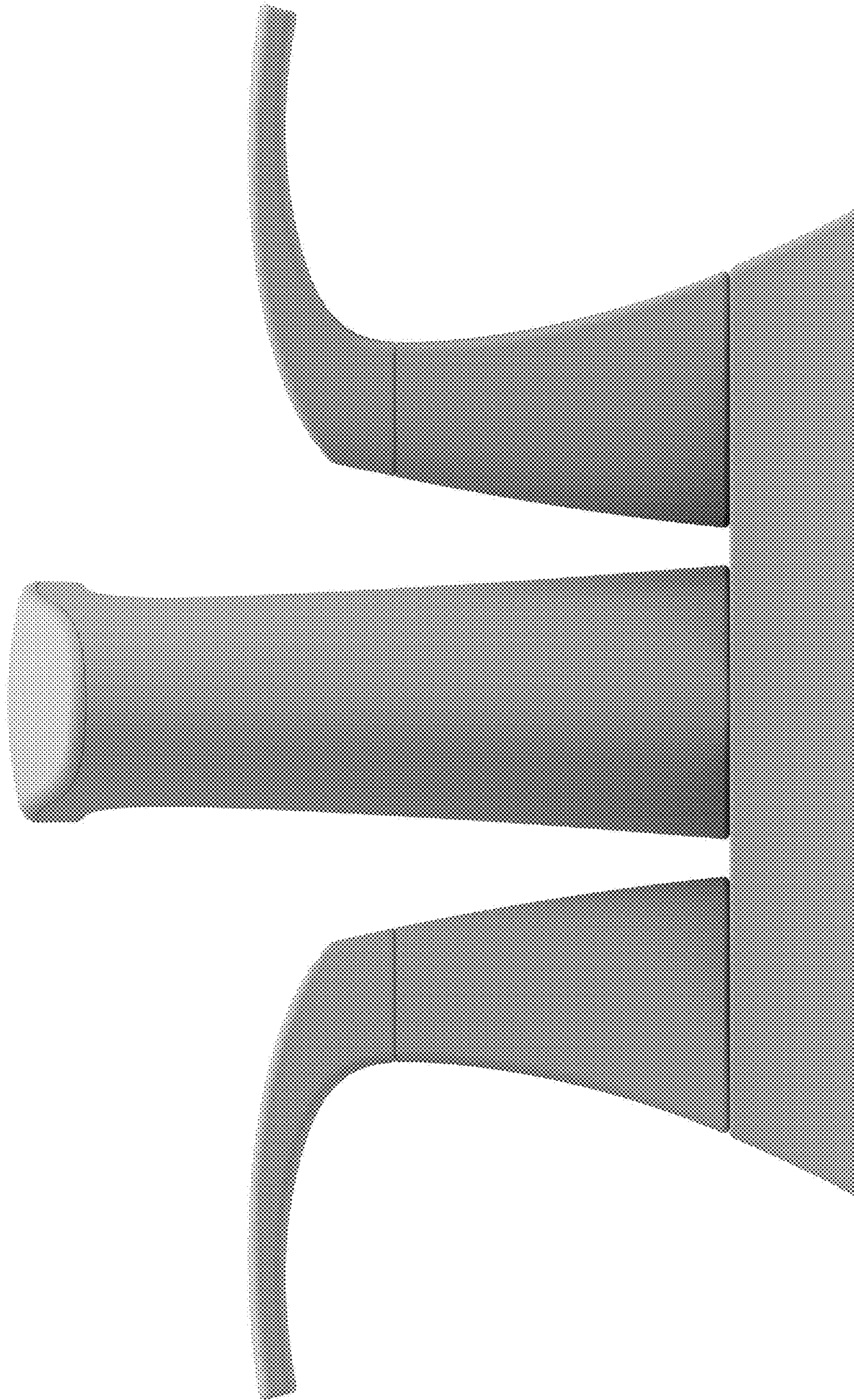

FIG. 3

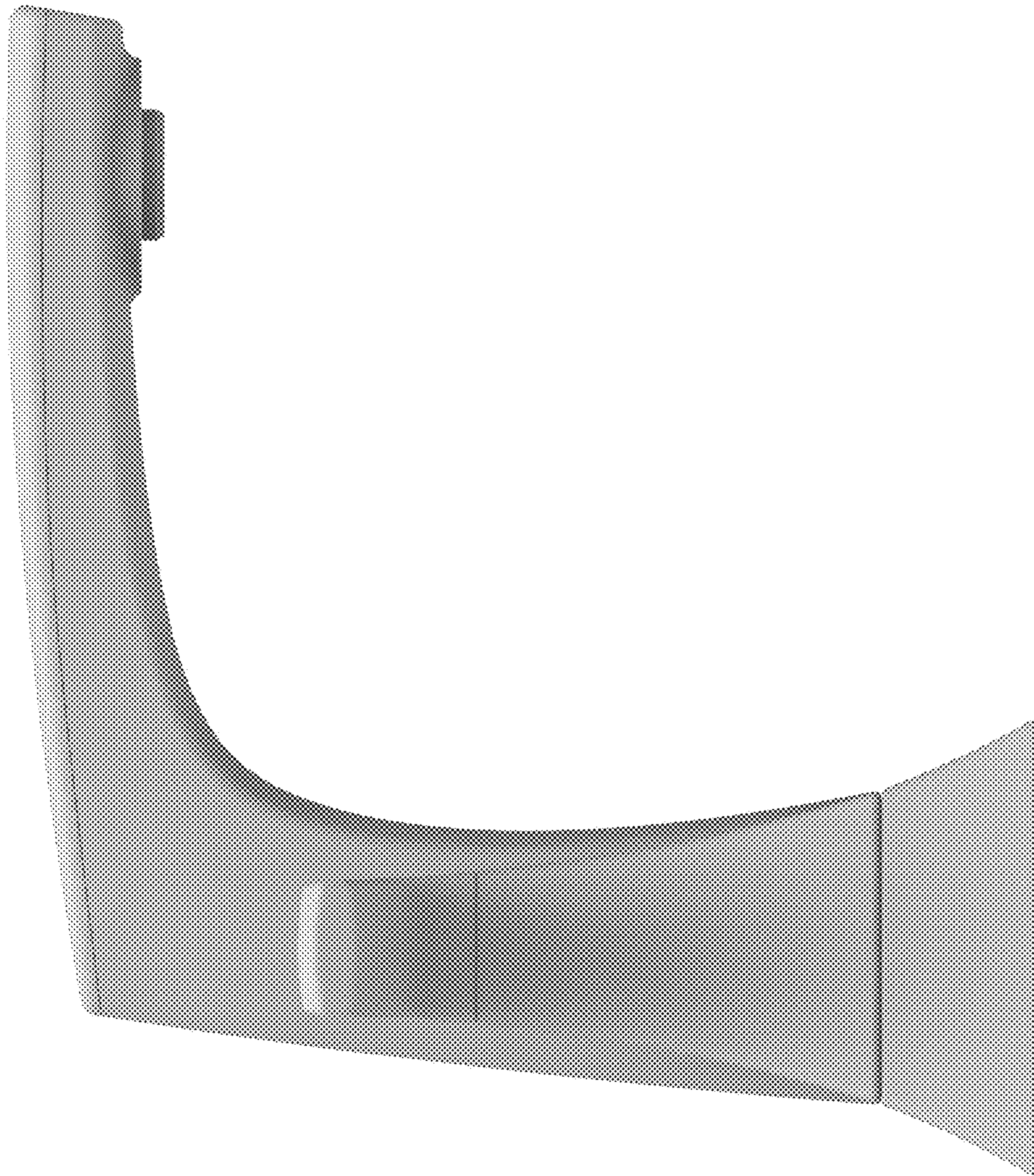

FIG. 4

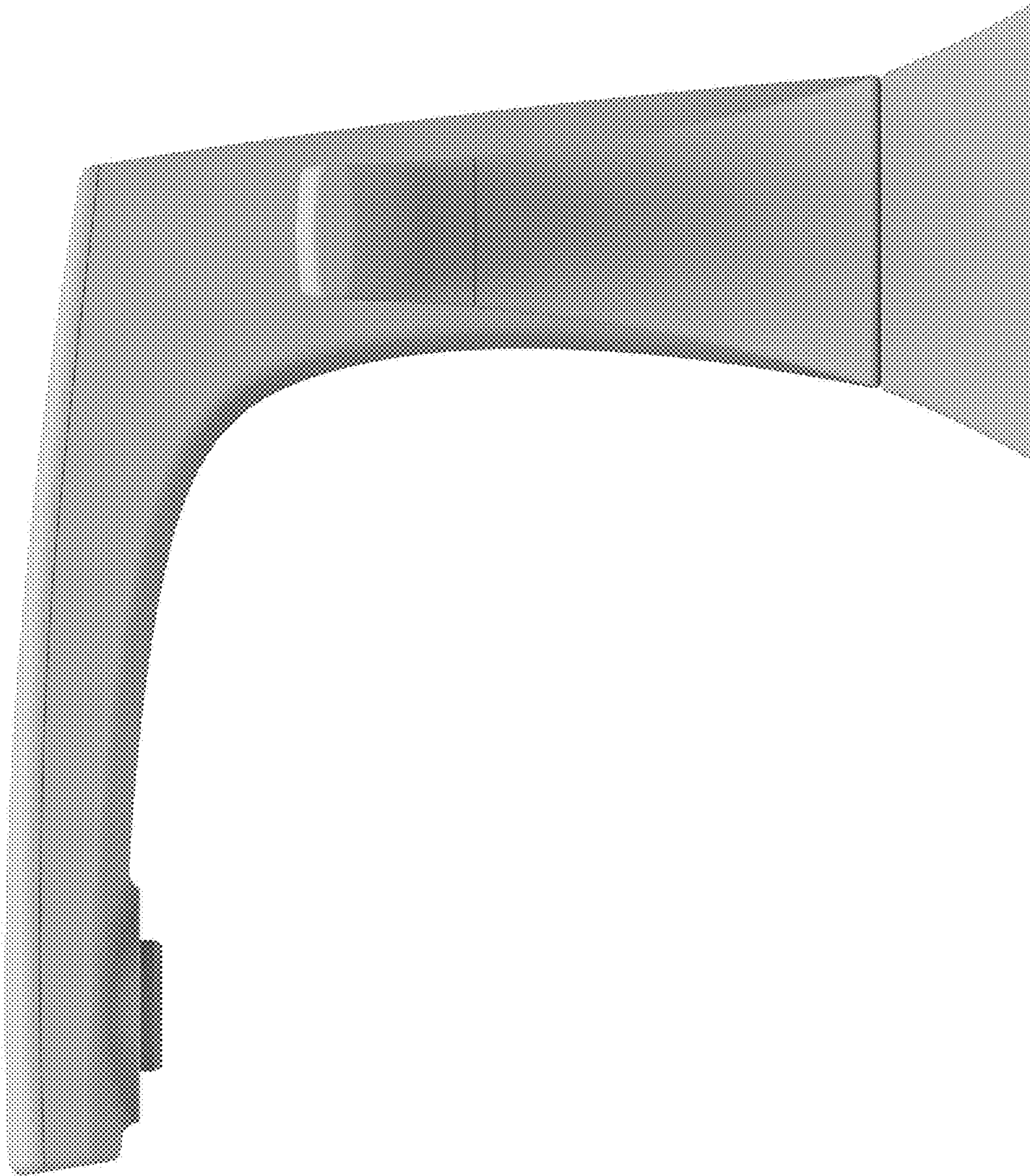

FIG. 5

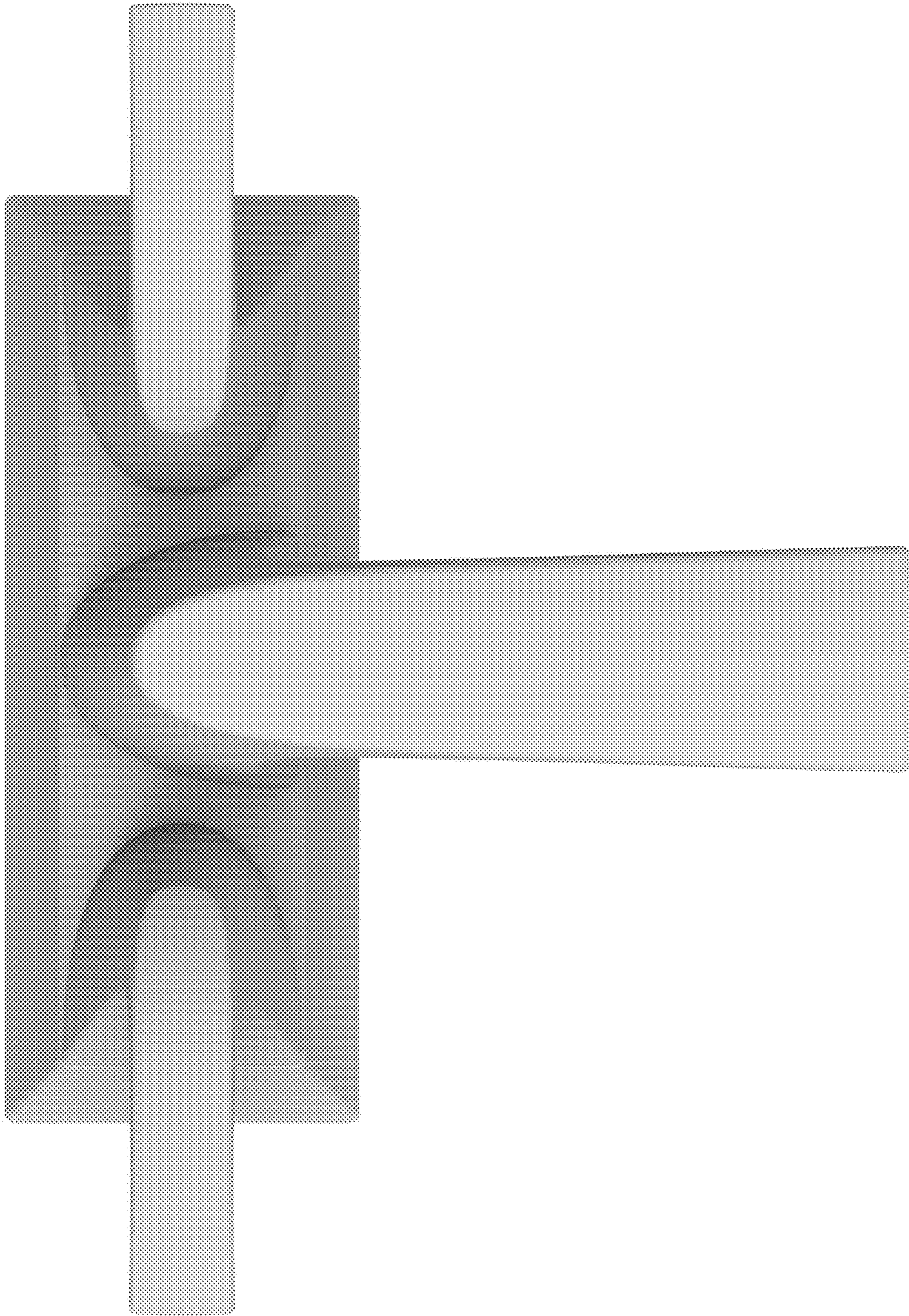

FIG. 6

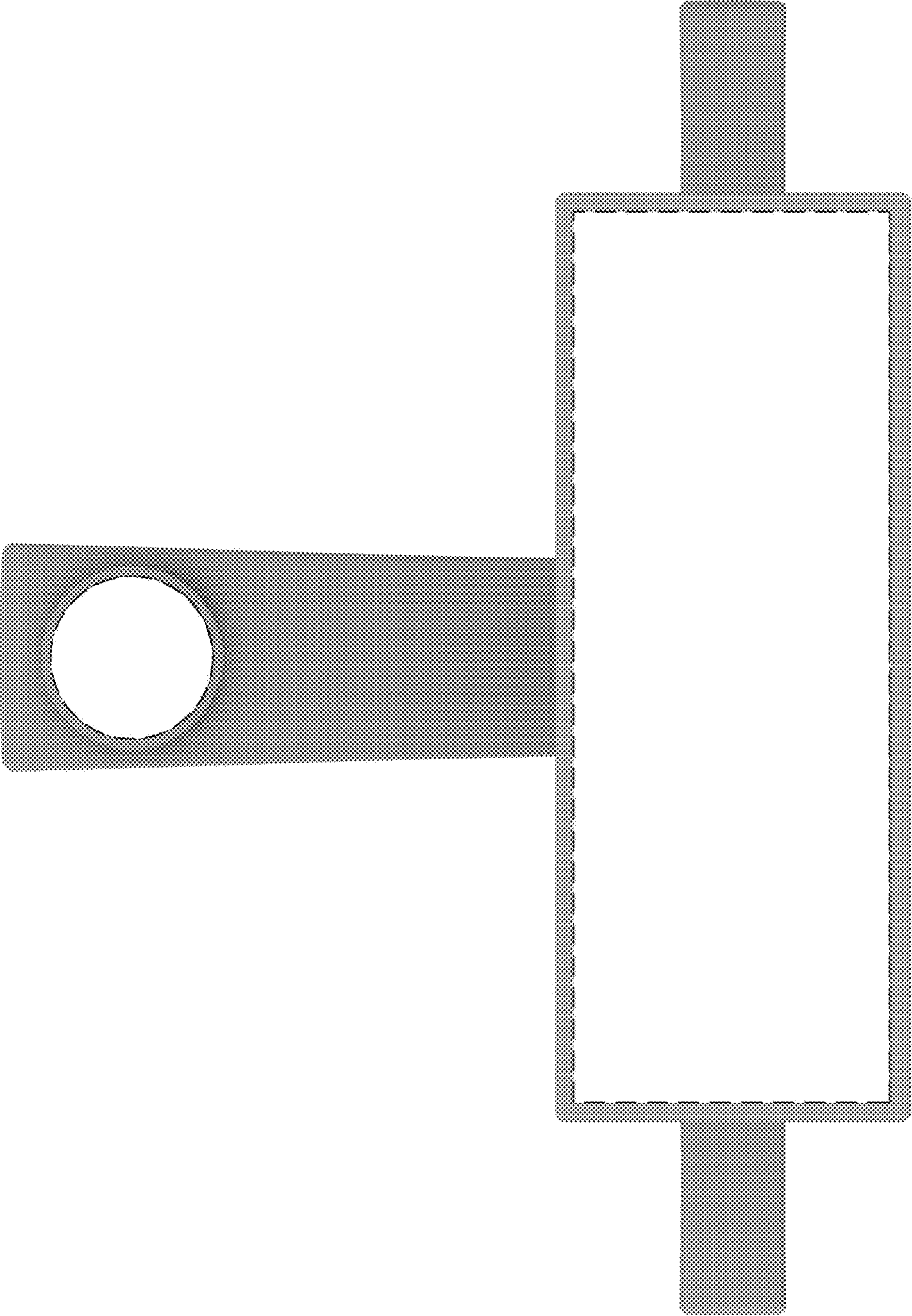

FIG. 7