



US00D905622S

(12) **United States Design Patent** (10) **Patent No.:** **US D905,622 S**  
**Simonini et al.** (45) **Date of Patent:** **\*\* Dec. 22, 2020**

(54) **RETREAD TIRE TREAD**

D788,025 S \* 5/2017 Lundgren ..... D12/588  
D791,688 S \* 7/2017 Trowbridge ..... D12/548  
D793,952 S \* 8/2017 Hayashi ..... D12/579

(71) Applicant: **Compagnie Generale des Etablissements Michelin, Clermont-Ferrand (FR)**

(Continued)

(72) Inventors: **Shannon Simonini, Greenville, SC (US); Luz Restrepo, Greenville, SC (US)**

**OTHER PUBLICATIONS**

Michelin North America, Inc., XT-1 AT Pre-Mold Retread, web site URL michelintruck.com/tires-and-retreads/selector#!/retread-info/xt=1-at-pm, copyright 2018 Michelin North America, Inc., Greenville, South Carolina, USA, 2 pages, retrieved Mar. 8, 2018.

(73) Assignee: **Compagnie Generale des Etablissements Michelin, Clermont-Ferrand (FR)**

*Primary Examiner* — Michelle E. Wilson

*Assistant Examiner* — Clese Moore, Jr.

(\*\*) Term: **15 Years**

(74) *Attorney, Agent, or Firm* — Neal P. Pierotti

(21) Appl. No.: **29/638,680**

(57) **CLAIM**

The ornamental design for a retread tire tread, as shown and described.

(22) Filed: **Feb. 28, 2018**

(51) **LOC (12) Cl.** ..... **12-15**

(52) **U.S. Cl.**  
USPC ..... **D12/605**

**DESCRIPTION**

(58) **Field of Classification Search**  
USPC ..... D12/600–605, 553, 558, 587, 566, 588,  
D12/530, 521, 531, 574, 579  
CPC ..... B29D 30/54; B29D 30/56; B60C 11/02;  
B60C 11/00; B60C 1/0016  
See application file for complete search history.

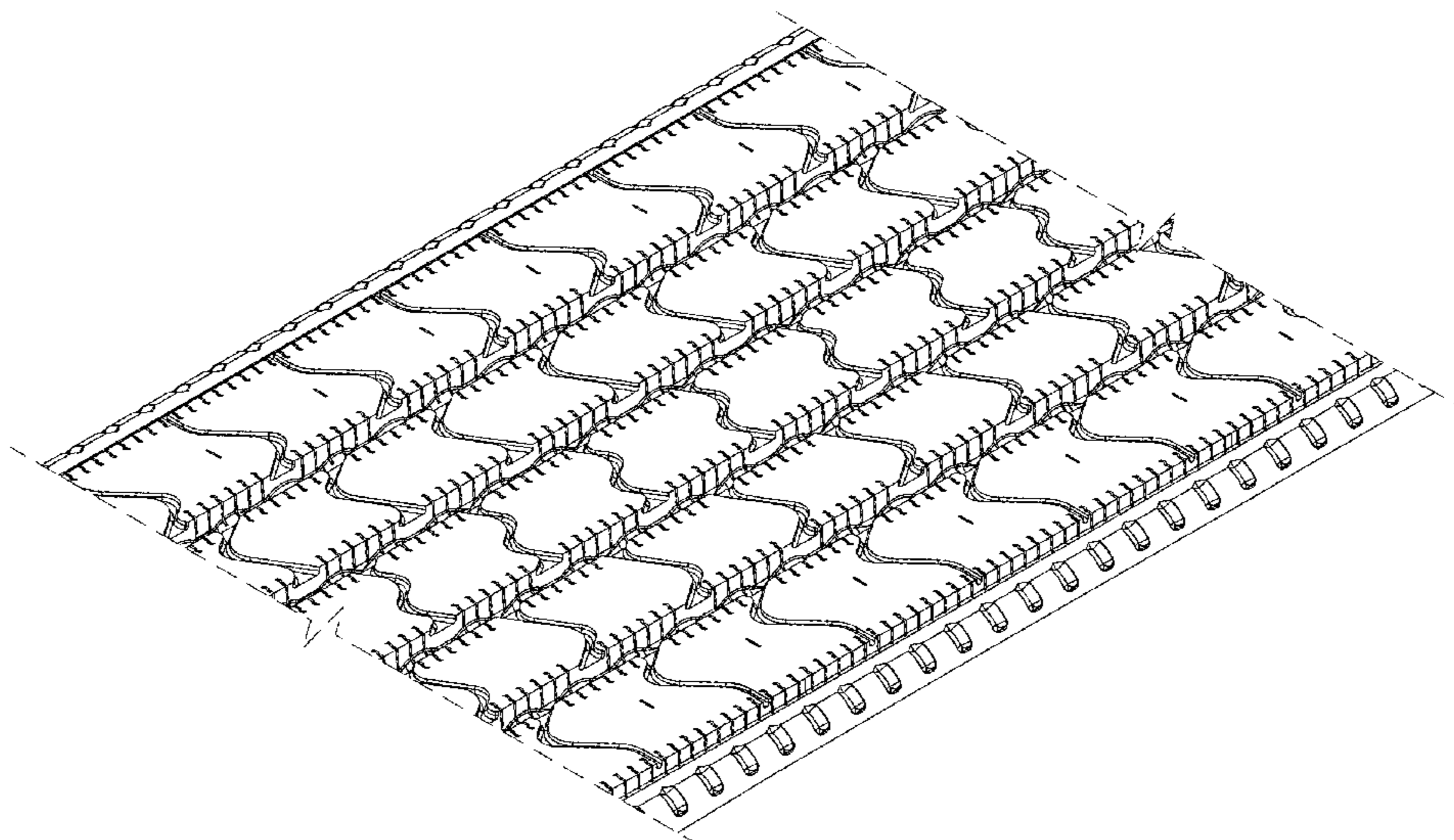
FIG. 1 is a fragmentary perspective view of the retread tire tread illustrated in FIG. 7, showing our new design. It being understood that the tread is repeated throughout the length of the retread tire tread;  
FIG. 2 is a fragmentary top plan view of FIG. 1;  
FIG. 3 is a front elevation of FIG. 1, with the opposite back side elevation being a mirror image thereto;  
FIG. 4 is a right hand side elevation view of FIG. 1;  
FIG. 5 is a back plan view of FIG. 1;  
FIG. 6 is a front elevation cross-sectional view of the retread tire tread of FIG. 7;  
FIG. 7 is a side elevation view, with the opposite elevation being a mirror image thereto;  
FIG. 8 is a perspective view of a retread tire tread of FIG. 1 in which only a single pitch is shown;  
FIG. 9 is a top plan view FIG. 8; and,  
FIG. 10 is a cross-sectional view taken along 10-10 in FIG. 9.

(56) **References Cited**

**U.S. PATENT DOCUMENTS**

D676,803 S \* 2/2013 Bournat ..... D12/598  
D686,138 S \* 7/2013 Chartier ..... D12/521  
D735,640 S \* 8/2015 Vandaele ..... D12/553  
D735,646 S \* 8/2015 Hair, Jr. .... D12/594  
D758,954 S \* 6/2016 Albouy ..... D12/518  
D766,168 S \* 9/2016 Baranger ..... D12/583  
D772,797 S \* 11/2016 Ono ..... D12/595  
D777,649 S \* 1/2017 Ropars ..... D12/553  
D777,654 S \* 1/2017 Lundgren ..... D12/600  
D778,232 S \* 2/2017 Fabre ..... D12/602  
D780,675 S \* 3/2017 Di-Mauro ..... D12/588  
D785,555 S \* 5/2017 Bacher ..... D12/588

**1 Claim, 7 Drawing Sheets**



(56)

**References Cited**

U.S. PATENT DOCUMENTS

D798,227 S *	9/2017	Scheifele .....	D12/604
D798,801 S *	10/2017	Doui .....	D12/521
D800,049 S *	10/2017	Abinal .....	D12/521
D801,259 S *	10/2017	Fernandes .....	D12/564
D802,520 S *	11/2017	Abinal .....	D12/521
D802,521 S *	11/2017	Bonnamour .....	D12/530
D810,667 S *	2/2018	Fabre .....	D12/550
D815,023 S *	4/2018	Castellini .....	D12/604
D815,024 S *	4/2018	Flynn .....	D12/604
D818,940 S *	5/2018	Parr .....	D12/604
D818,941 S *	5/2018	Parr .....	D12/604
D822,589 S *	7/2018	Flynn .....	D12/604
D826,141 S *	8/2018	Castellini .....	D12/604
D827,561 S *	9/2018	Nukushina .....	D12/604
D848,939 S *	5/2019	Marella .....	D12/604

\* cited by examiner



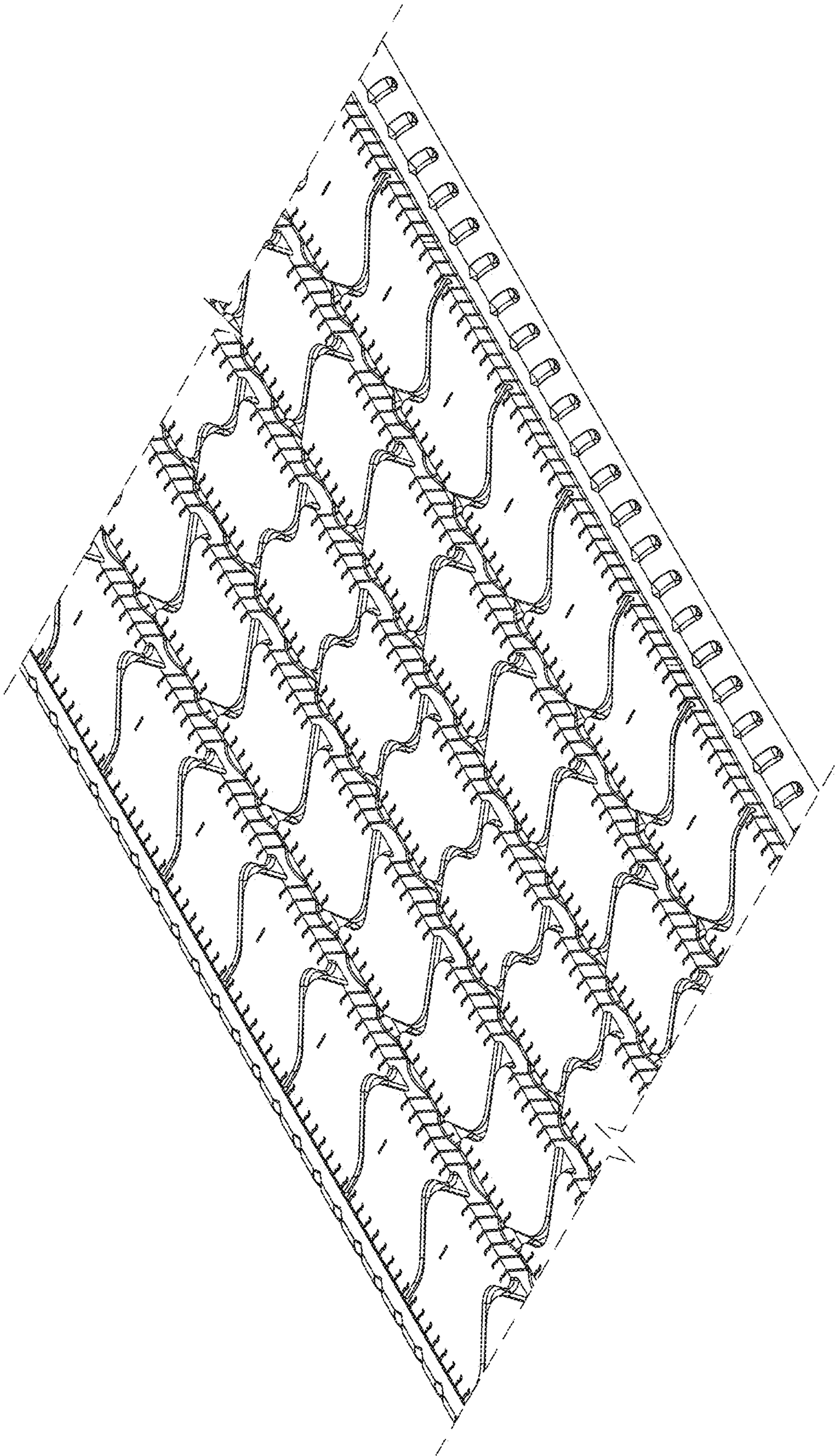
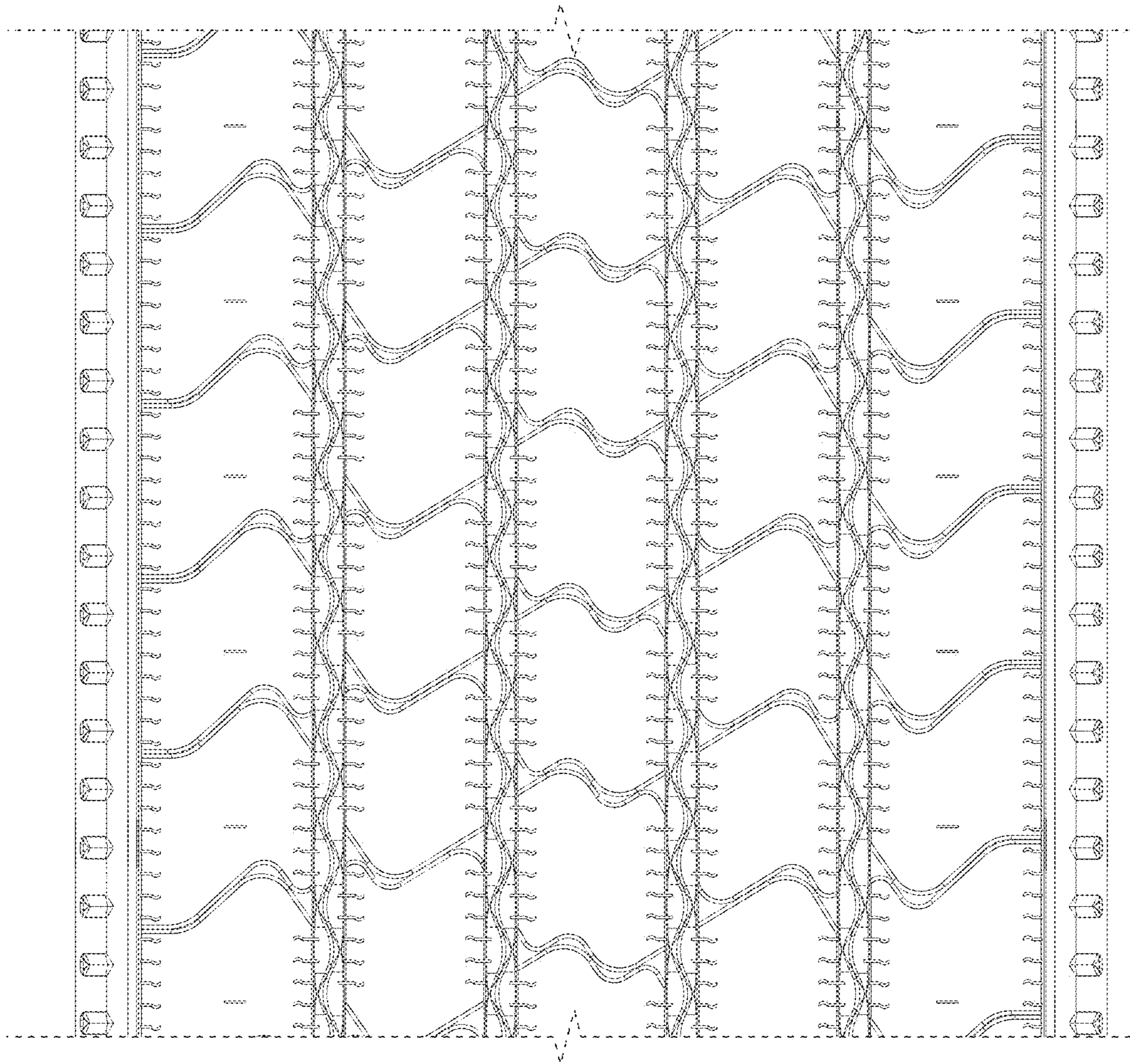


FIG. 1



**FIG. 2**



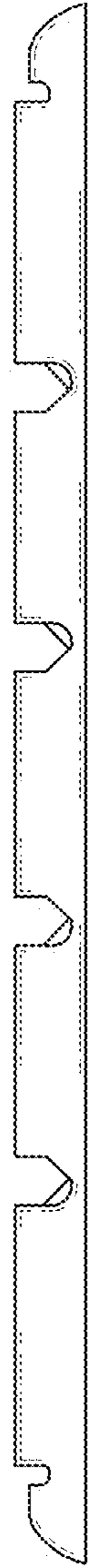


FIG. 3

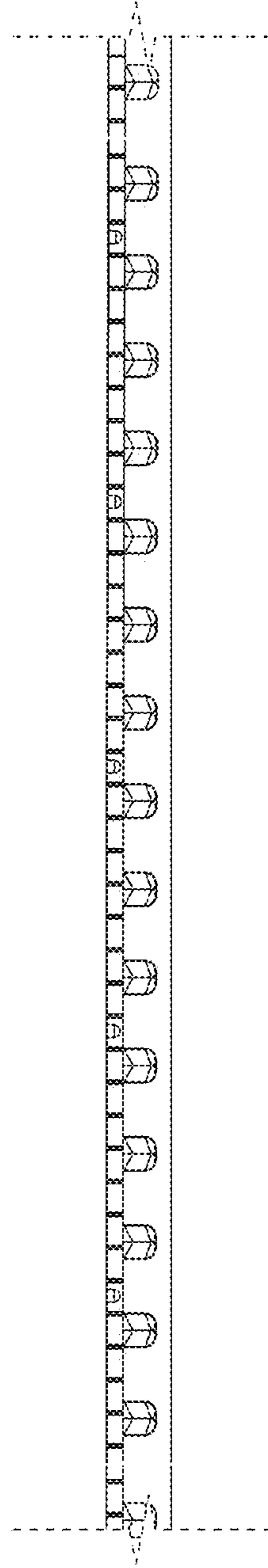
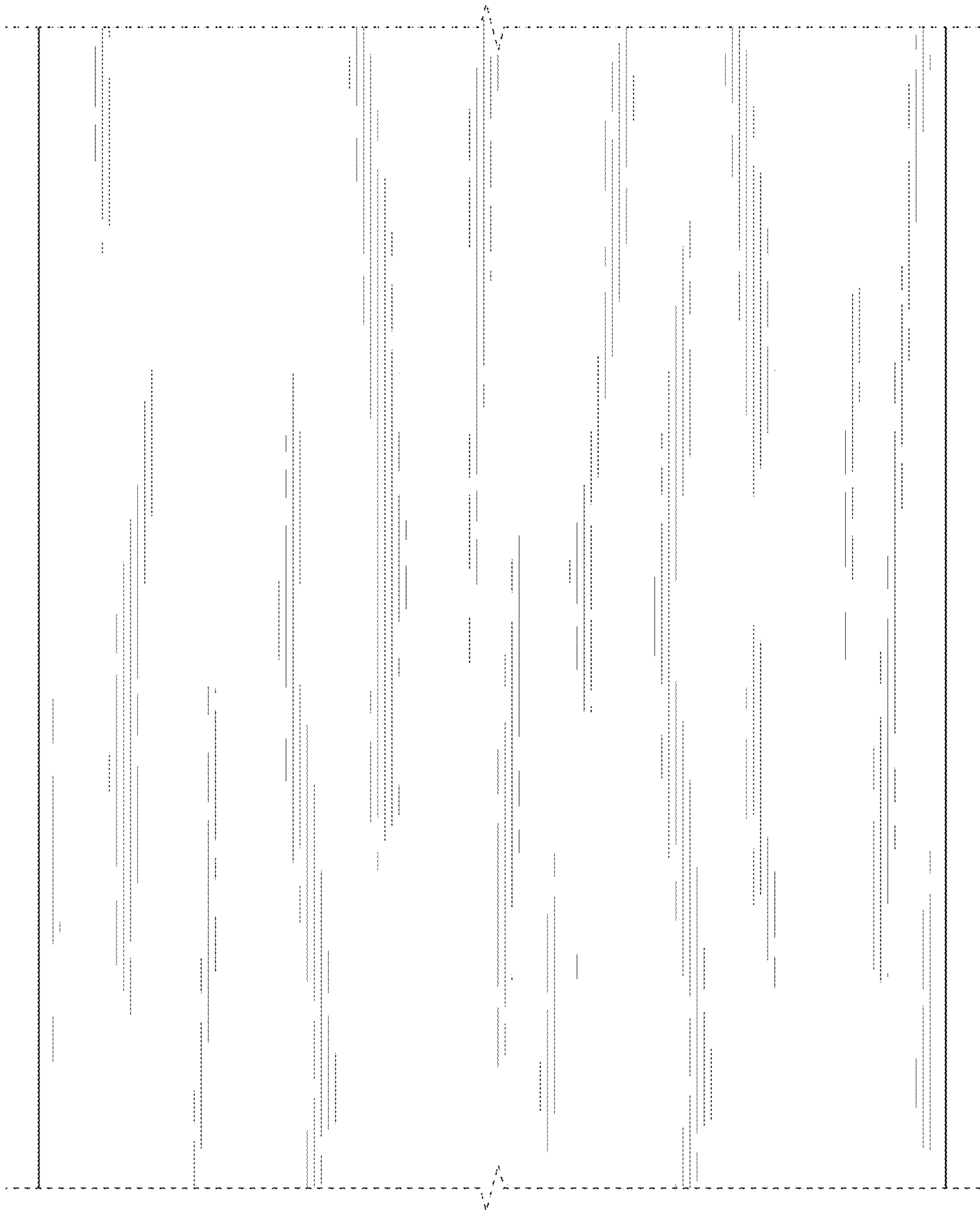
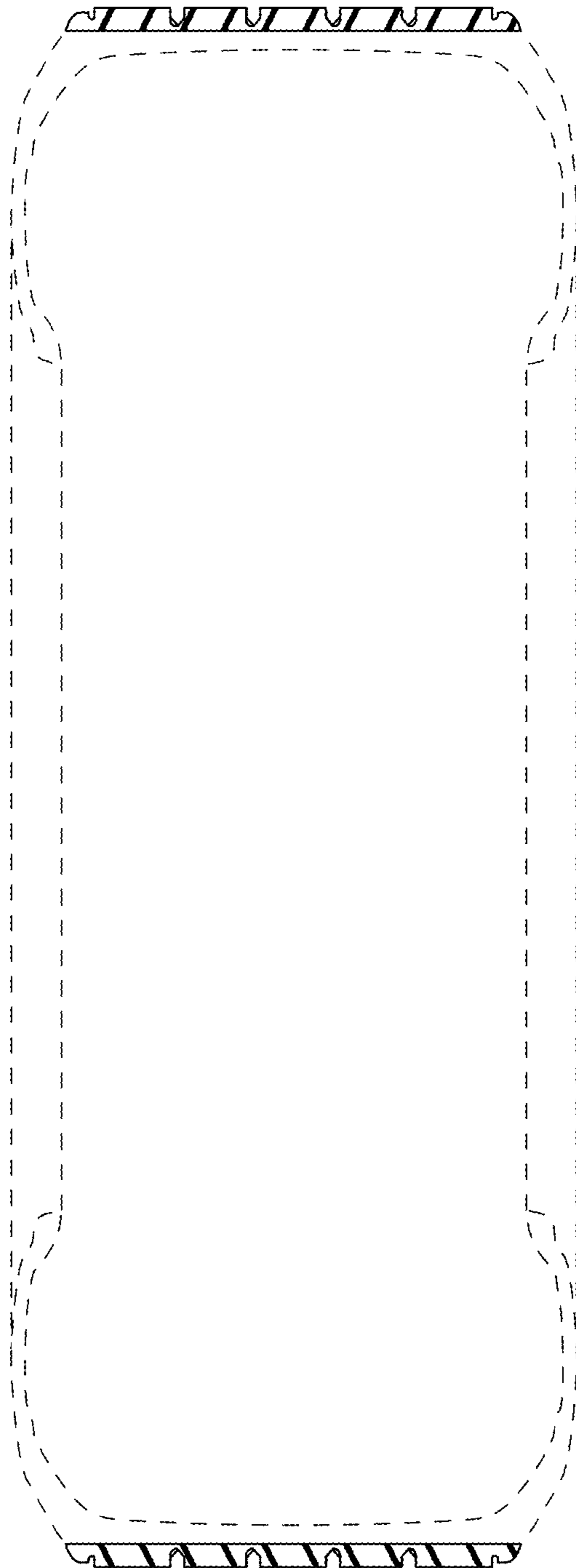


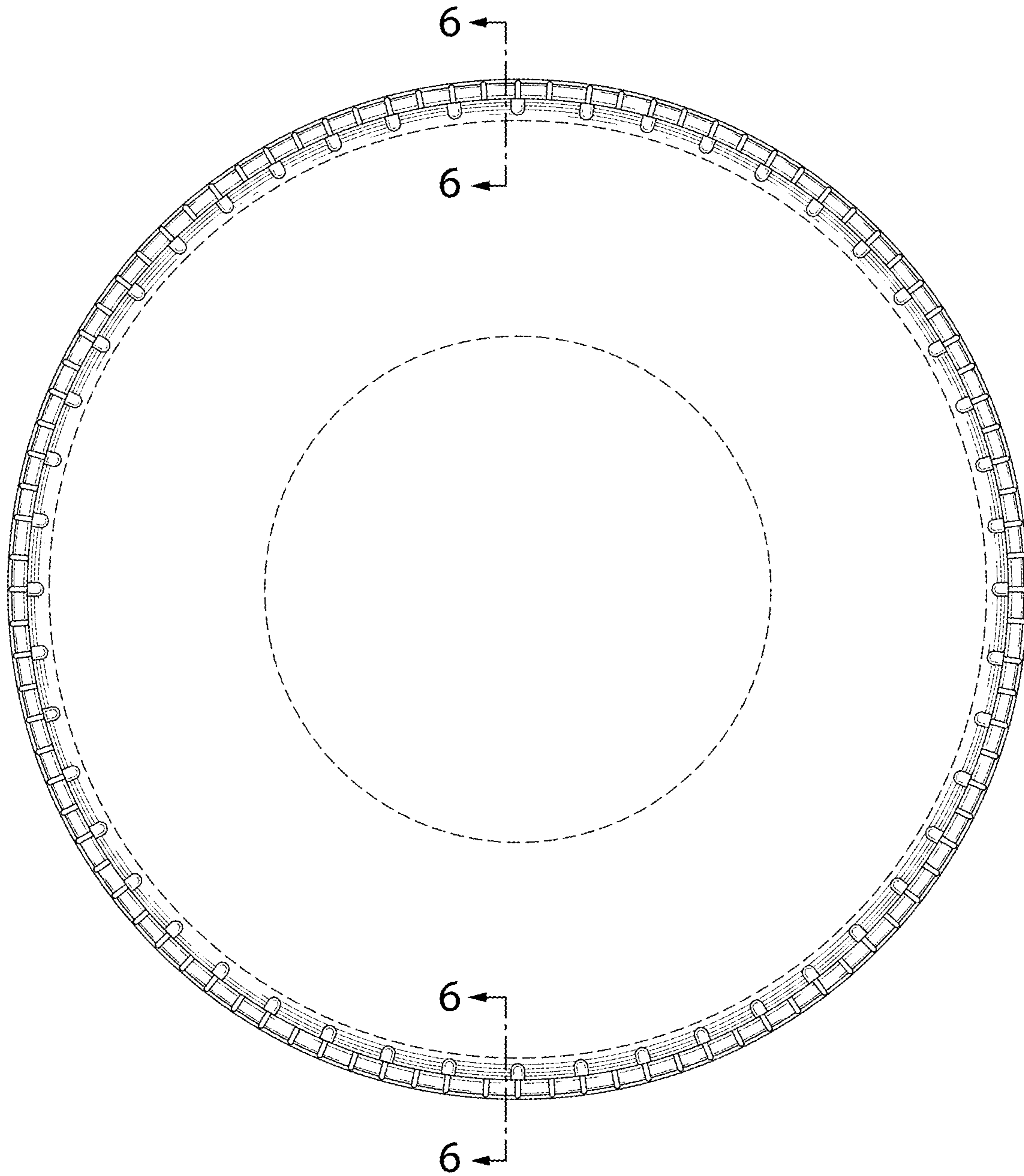
FIG. 4



**FIG. 5**

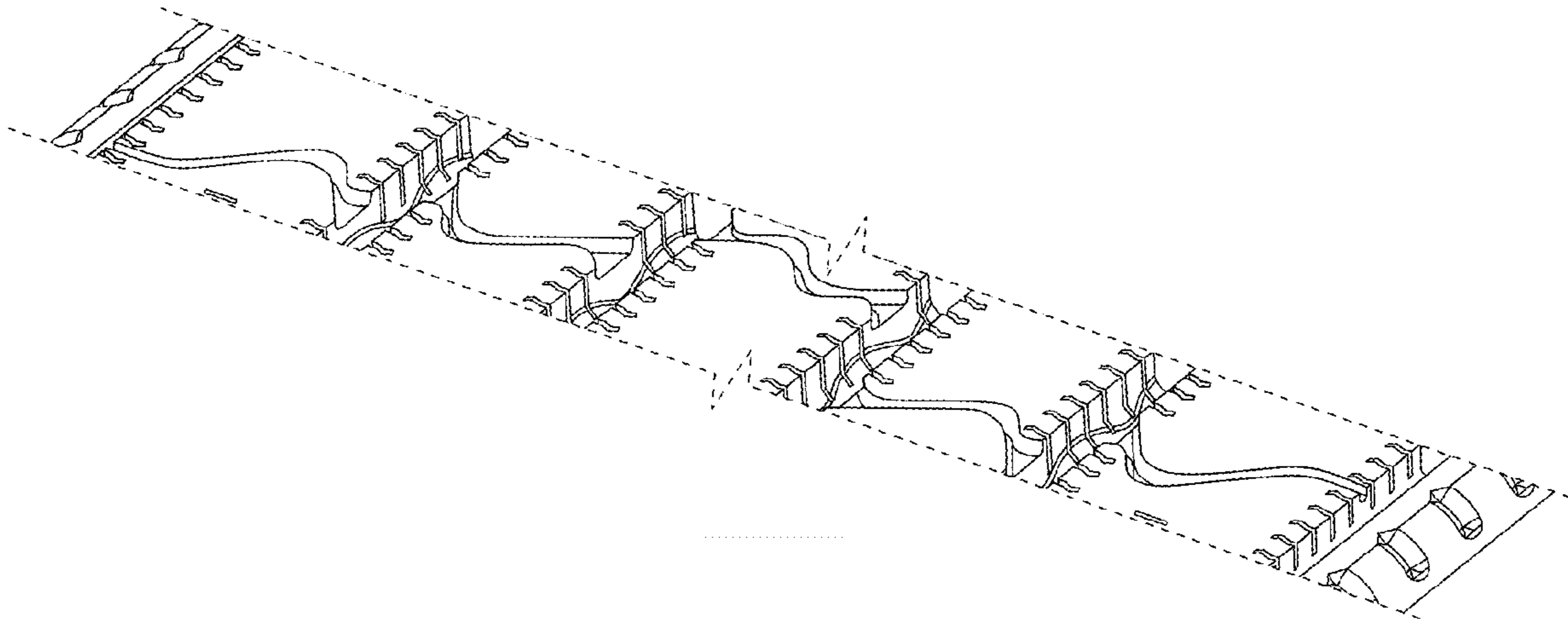


**FIG. 6**

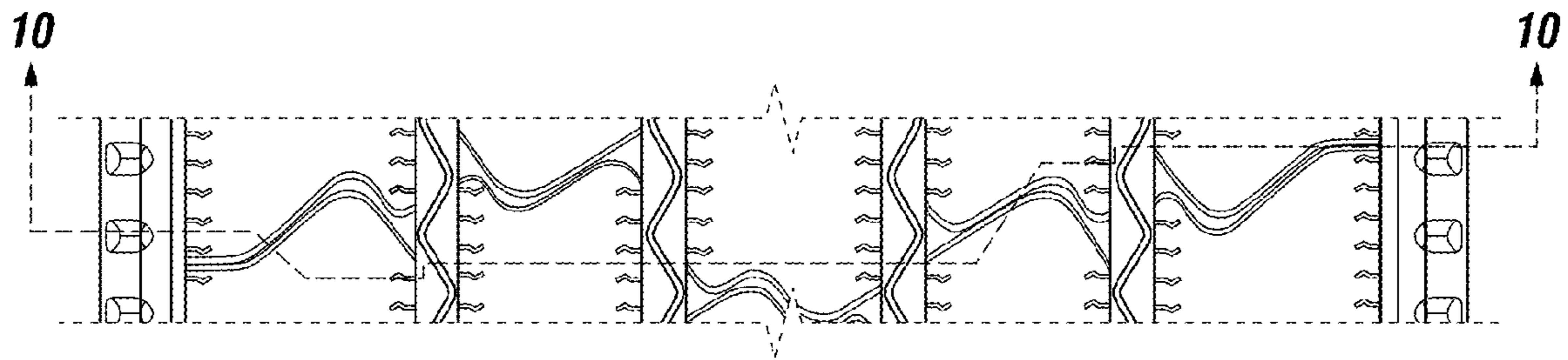


**FIG. 7**





**FIG. 8**



**FIG. 9**



**FIG. 10**