



US00D905621S

(12) **United States Design Patent** (10) **Patent No.:** **US D905,621 S**
Thieman (45) **Date of Patent:** **** Dec. 22, 2020**

(54) **TIRE TREAD** D639,234 S * 6/2011 Reim D12/588
D646,220 S 10/2011 Tamura
(71) Applicant: **COOPER TIRE & RUBBER** D647,470 S 10/2011 Bachtel et al.
COMPANY, Findlay, OH (US) D660,223 S * 5/2012 Dixon D12/600
D676,800 S * 2/2013 Buchinger-Barnstorf ... D12/580
(Continued)

(72) Inventor: **Kurt A. Thieman, Fort Wayne, IN (US)**

(73) Assignee: **COOPER TIRE & RUBBER COMPANY, Findlay, OH (US)**

(**) Term: **15 Years**

(21) Appl. No.: **29/681,339**

(22) Filed: **Feb. 25, 2019**

(51) **LOC (12) Cl.** **12-15**

(52) **U.S. Cl.**
USPC **D12/594**

(58) **Field of Classification Search**
USPC D12/521, 523, 528, 532, 579, 586, 587, D12/588, 594, 595, 600, 601
CPC .. B60C 11/0306; B60C 11/0309; B60C 11/04
See application file for complete search history.

(56) **References Cited**

U.S. PATENT DOCUMENTS

D388,034 S 12/1997 Le et al.
D455,709 S 4/2002 Dixon et al.
D458,215 S 6/2002 Le
D497,875 S 11/2004 Le et al.
D500,288 S 12/2004 Maziarka et al.
6,986,372 B2 1/2006 Below
D533,498 S 12/2006 Scheuren et al.
D555,080 S * 11/2007 Radulescu D12/587
D592,590 S 5/2009 Janesh et al.
D614,566 S * 4/2010 Davidson, Jr. D12/600
D627,713 S 11/2010 Le et al.
D628,146 S * 11/2010 Bachtel D12/588
D628,956 S * 12/2010 Janesh D12/588
D637,152 S 5/2011 Maus et al.

FOREIGN PATENT DOCUMENTS

CN 302803018 S 4/2014
CN 303142906 S 3/2015
CN 303947952 S 11/2016

Primary Examiner — Robert M. Spear

(74) *Attorney, Agent, or Firm* — Fay Sharpe LLP

(57) **CLAIM**

The ornamental design for a tire tread, as shown and described.

DESCRIPTION

FIG. 1 is a perspective view of a tire tread of the present application taken generally from the front and a first side of the tire;

FIG. 2 is a front view thereof (and the top, bottom, and rear views are the same based on the repeating nature of the tread design pattern throughout the circumference);

FIG. 3 is the first side view thereof (and the second side is the same as the first side);

FIG. 4 is an enlarged, partial perspective view thereof taken generally from the front and the first side of the tire;

FIG. 5 is an enlarged, partial front view thereof; and,

FIG. 6 is an enlarged, partial side view thereof.

The claimed design extends to the broken line nearest the ground engaging tread surface but does not include that broken line; the broken lines depict subject matter that forms no part of the claimed tire tread design, and are included for the purpose of illustrating the full tire. Likewise, the tire interior forms no part of the claim. The tread pattern is understood to repeat throughout the circumference of the tire.

1 Claim, 6 Drawing Sheets

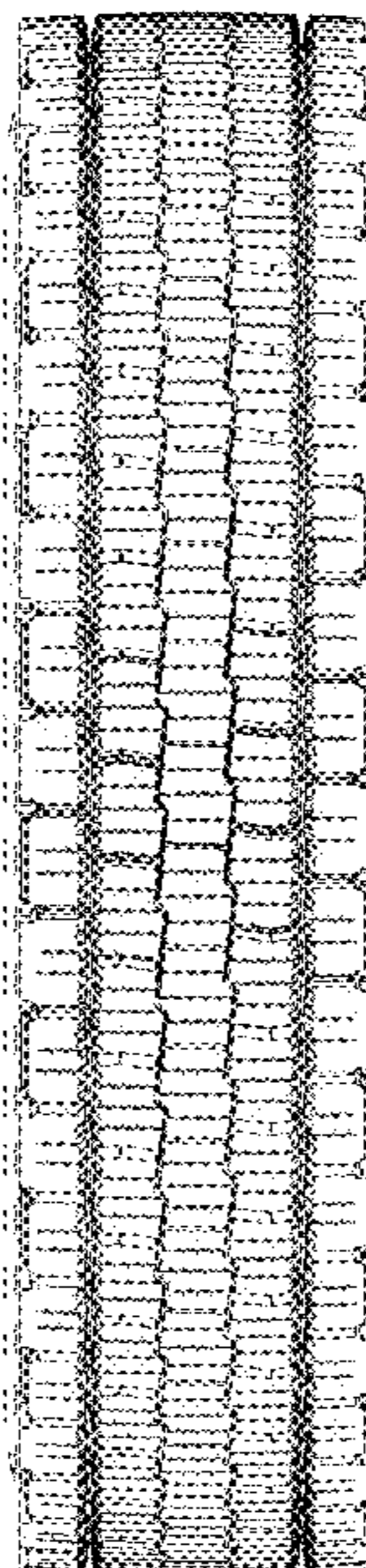

(56)

References Cited

U.S. PATENT DOCUMENTS

D735,650	S	*	8/2015	Bachtel	D12/580
D736,695	S		8/2015	Dixon et al.		
D738,293	S	*	9/2015	Cothran	D12/580
D738,815	S	*	9/2015	Dixon	D12/594
D746,225	S		12/2015	Koog		
D748,044	S		1/2016	Schuessler		
D754,589	S	*	4/2016	Koog	D12/602
D758,292	S	*	6/2016	Kristen	D12/586
D777,653	S	*	1/2017	Baker	D12/588
D787,436	S	*	5/2017	Dixon	D12/600
D791,689	S		7/2017	Schuessler		
D813,796	S	*	3/2018	Dixon	D12/588
D813,797	S	*	3/2018	Dixon	D12/588
D832,198	S	*	10/2018	Schultz	D12/594
D842,231	S	*	3/2019	Becker	D12/588
D853,943	S	*	7/2019	Jones	D12/587
D860,927	S	*	9/2019	Dixon	D12/600
D867,977	S	*	11/2019	Kristen	D12/587
D868,681	S	*	12/2019	Koog	D12/588
D874,390	S	*	2/2020	Wang	D12/588
D877,695	S	*	3/2020	Kochanek	D12/594
D879,022	S	*	3/2020	Bardin	D12/588
2014/0360641	A1		12/2014	Jacobs		

* cited by examiner

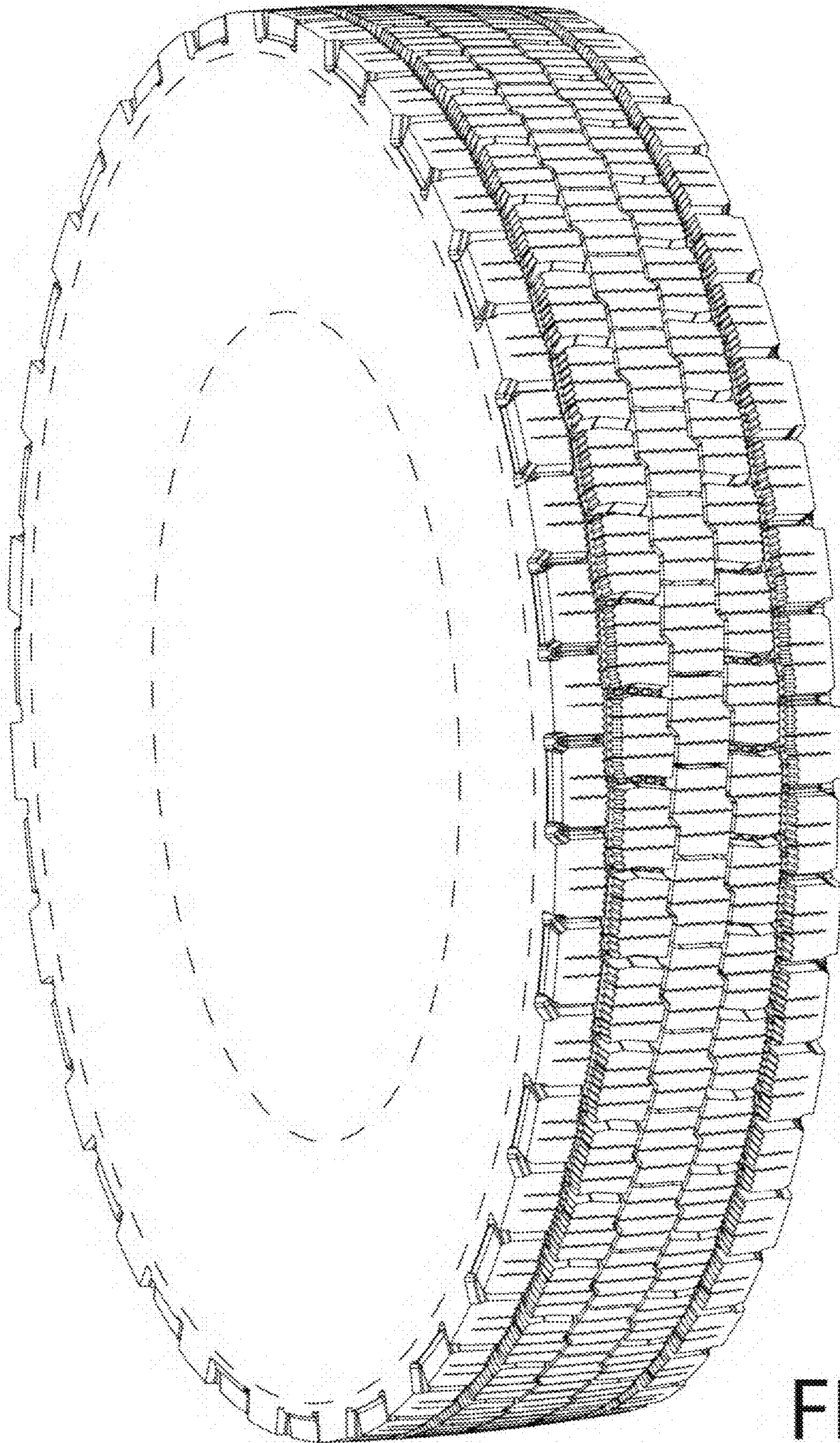

FIG. 1

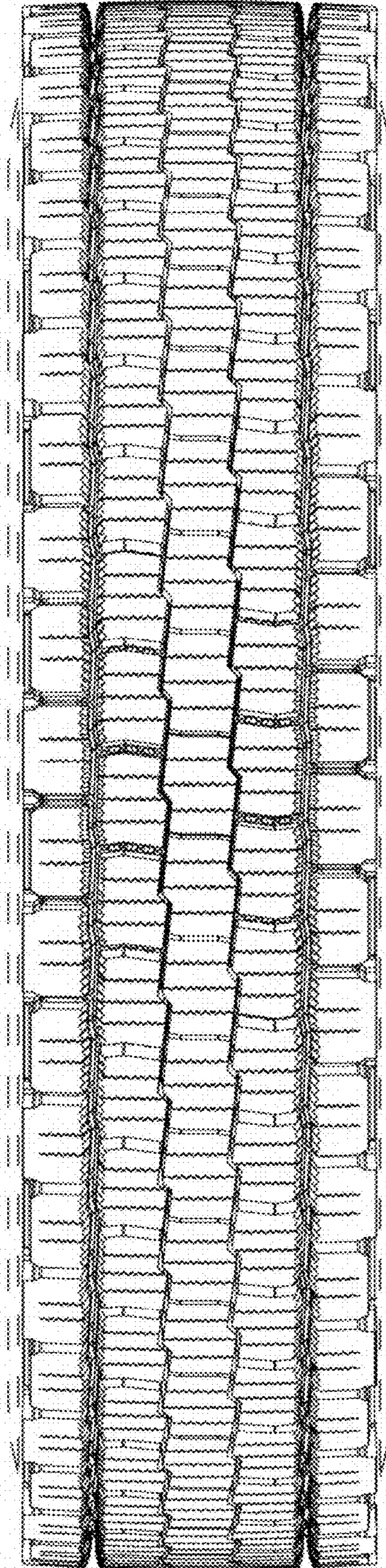

FIG. 2

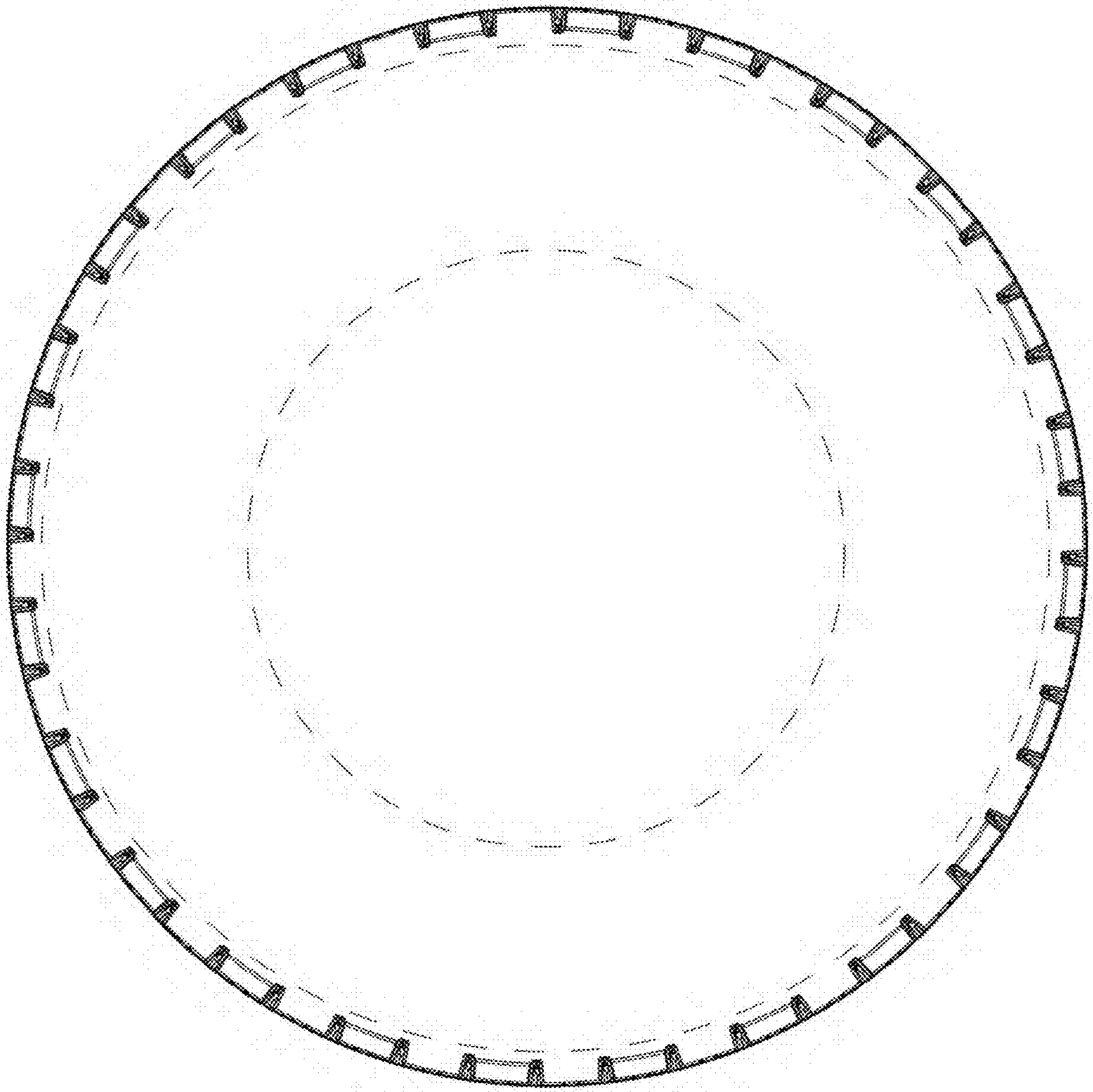

FIG. 3

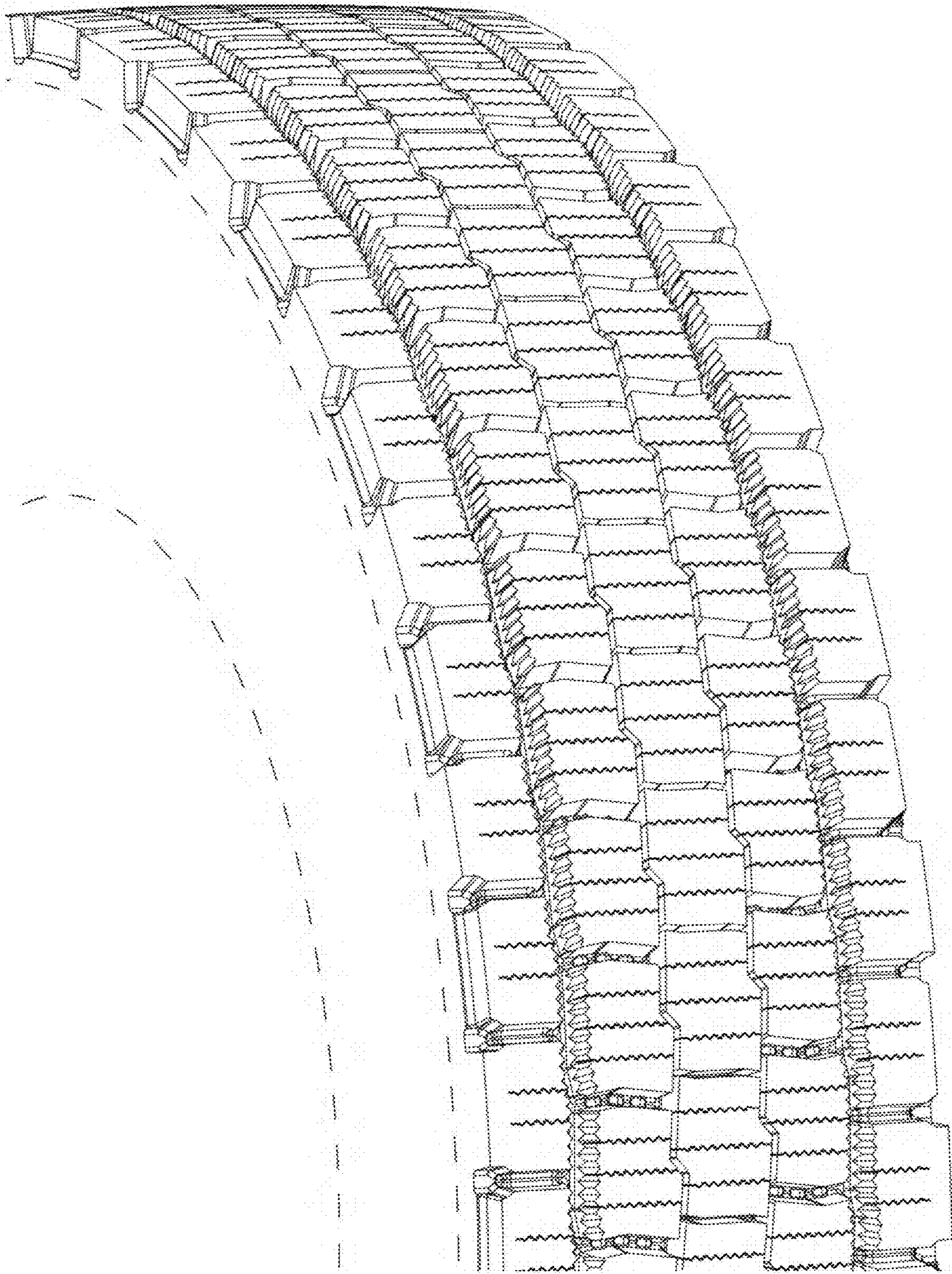

FIG. 4

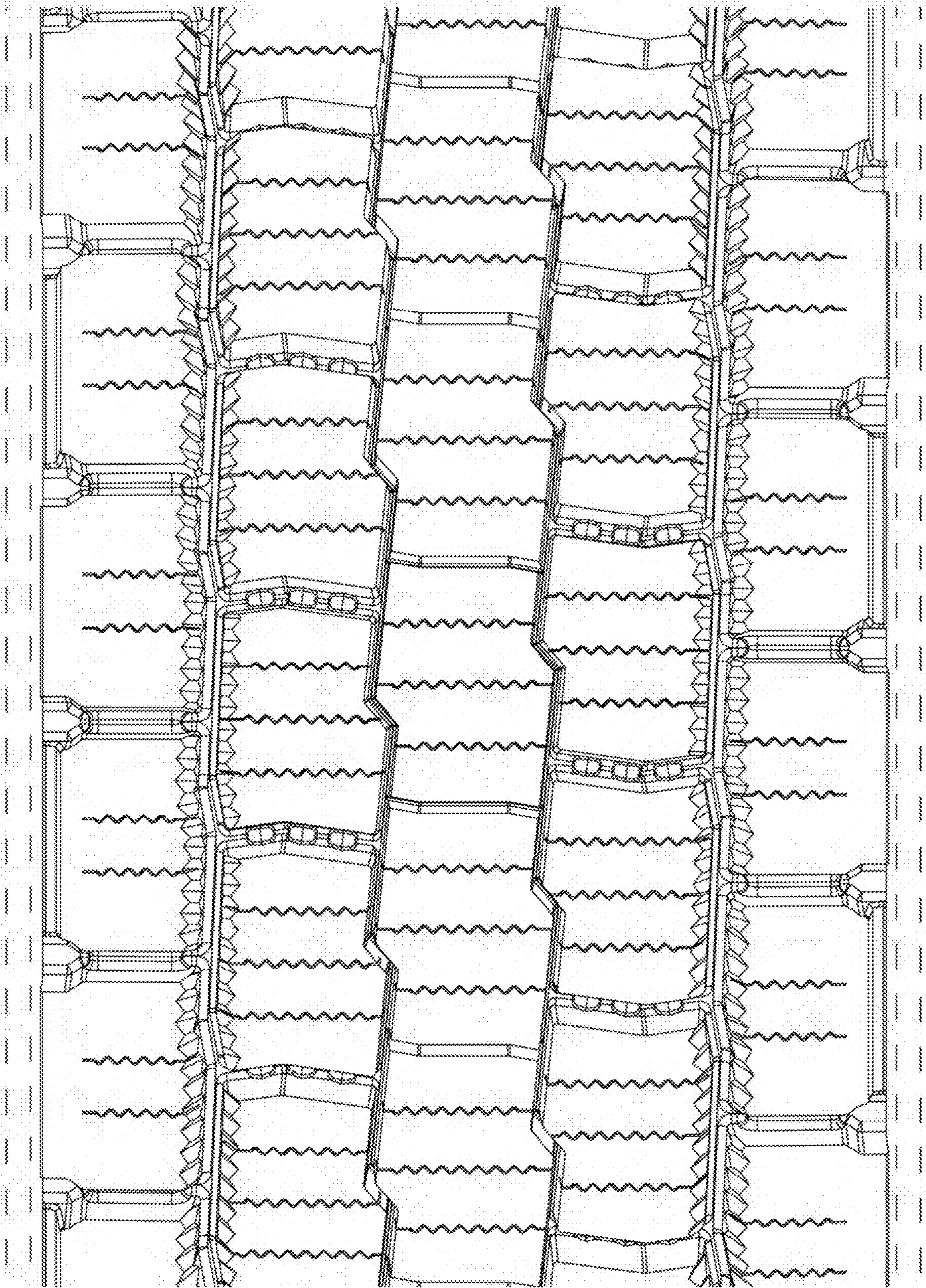

FIG. 5

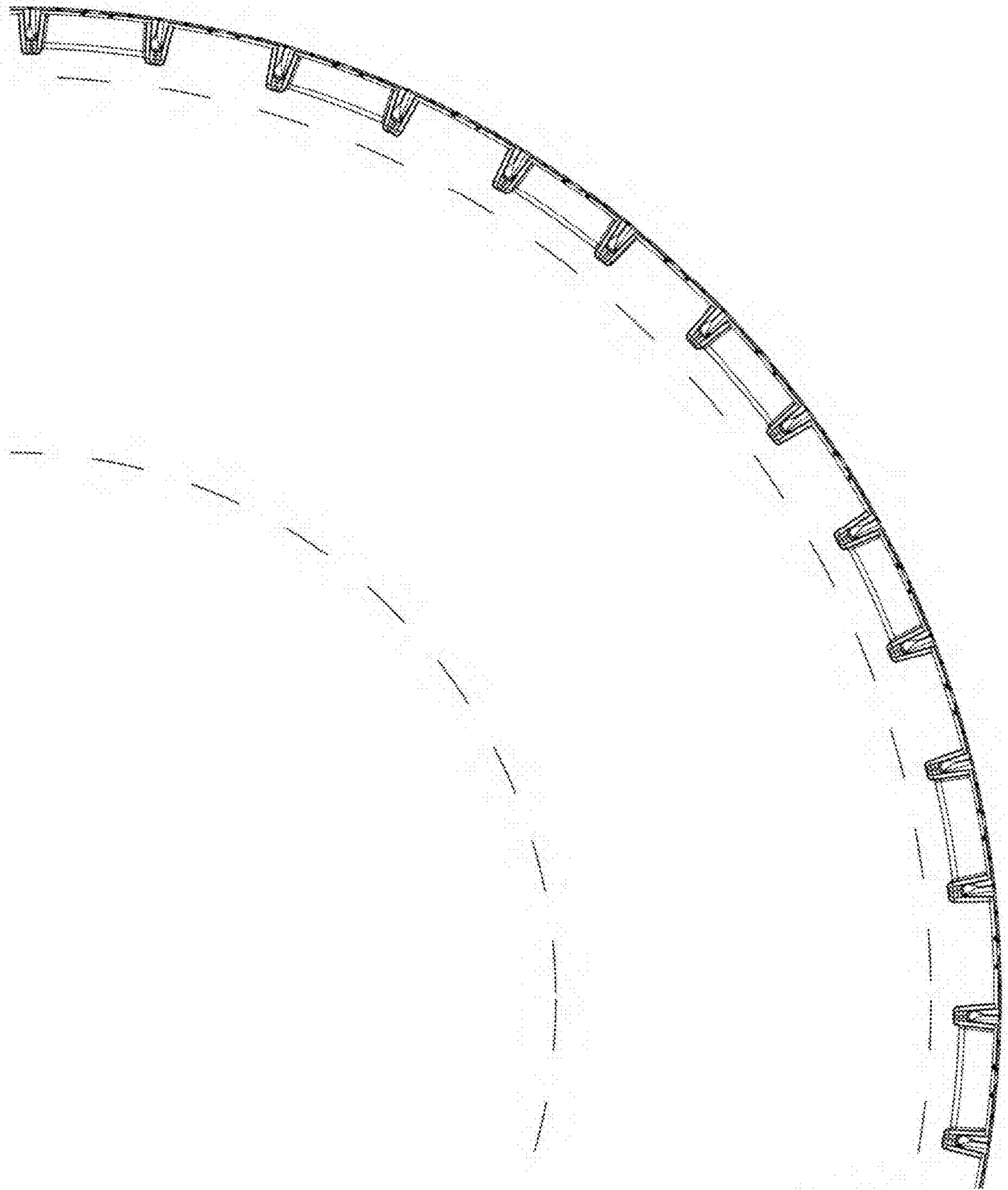

FIG. 6